

NOTES ON SURVEY

- COORDINATES SYSTEM IS UTM, NAD 83 DATUM, ZONE 17, U.S. FOOT AND WELL COORDINATES ESTABLISHED USING SURVEY GRADE GPS.
- SURFACE AND ROYALTY OWNER INFORMATION AND THEIR BOUNDARIES SHOWN HEREON WERE OBTAINED FROM INFORMATION PROVIDED BY CNX GAS COMPANY LLC AND TAX RECORDS.
- THIS PLAT DOES NOT REPRESENT A BOUNDARY SURVEY OF THE PARCELS SHOWN HEREON.
- NO DWELLINGS AND BUILDINGS WITHIN 625 FEET OF PROPOSED OF CENTER OF PAD.
- NO WATER WELLS OR DEVELOPED SPRINGS WITHIN 250 FEET OF PROPOSED WELL.
- NO PERENNIAL STREAMS, LAKES, PONDS, RESERVOIRS OR WETLANDS WITHIN 100 FEET OF THE LIMITS OF DISTURBANCE.
- NO NATURALLY PRODUCING TROUT STREAM WITHIN 300 FEET OF LIMITS OF DISTURBANCE.

- LEGEND**
- Active Well
 - Plugged Well Location
 - Abandoned Well
 - Future Use
 - Surface Tract Identification
 - Proposed Gas Well
 - Located Corner, as noted
 - Surface Tract Lines
 - Reference Line
 - Match Line
 - Lease Boundary
 - Creek or Drain
 - State Line
 - WV County Route
 - WV State Route

See Page 3 For Surface Owners and Lessors

(⊕) Denotes Location of Well on United States Topographic Maps



I, the undersigned, hereby certify that this plat is correct to the best of my knowledge and belief and shows all the information required by law and the regulations issued and prescribed by the Department of Environmental Protection.

T. Rowe
L. L. S. 687



FILE NO:
DRAWING NO:
SCALE: 1" = 2000'
MINIMUM DEGREE OF ACCURACY: 1:2500
PROVEN SOURCE OF ELEVATION: NGS CORS Station



DATE: OCTOBER 24 20 24
OPERATORS WELL NO:
API WELL NO
47 - 061 - 01945
STATE COUNTY PERMIT

WELL TYPE: OIL GAS LIQUID INJECTION WASTE DISPOSAL
(IF GAS) PRODUCTION: STORAGE DEEP SHALLOW
LOCATION ELEVATION: 1199' WATERSHED: Dunkard Creek QUADRANGLE: Wadestown
DISTRICT: Battelle COUNTY: Monongalia
SURFACE OWNER: Consol Mining Company LLC ACREAGE: 46.75 ±
ROYALTY OWNER: Bounty Minerals, LLC LEASE NO: 189033000 ACREAGE: 59.02 ±
PROPOSED WORK: DRILL CONVERT DRILL DEEPER FRACTURE OR STIMULATE PLUG OFF OLD FORMATION
 PERFORATE NEW FORMATION OTHER PHYSICAL CHANGE IN WELL (SPECIFY)
 PLUG AND ABANDON CLEAN OUT AND REPLUG TARGET FORMATION: Marcellus ESTIMATED DEPTH: TVD: 7,848'

WELL OPERATOR: CNX Gas Company LLC DESIGNATED AGENT: Anthony Kendziora
ADDRESS: 1000 Horizon Vue Drive ADDRESS: 111 Avondale Road
Canonsburg, PA 15317 Fairmont, WV 26554

03/14/2025

AS-DRILLED

LATITUDE 39° 45' 00" BH: 8,425'

LONGITUDE 80° 22' 30" BH: 6,255'

WDTN18BHSM
CNX Gas Company LLC

WDTN18BHSM
AS-DRILLED
BOTTOM HOLE

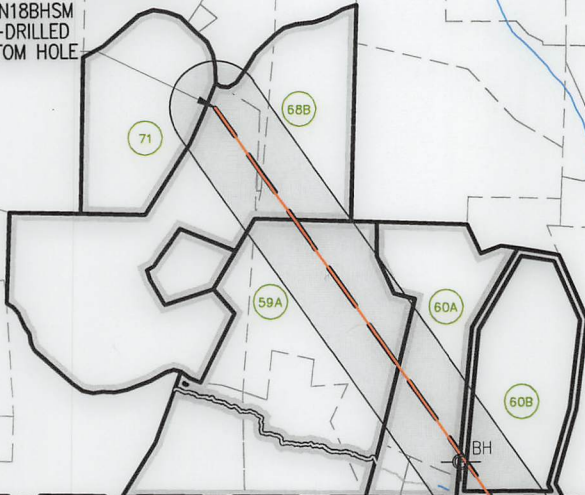

PENNSYLVANIA
GREENE COUNTY

WEST VIRGINIA
MONONGALIA
COUNTY

Matchline Sheet 1
Matchline Sheet 2

NOTES ON SURVEY

1. COORDINATES SYSTEM IS UTM, NAD 83 DATUM, ZONE 17, U.S. FOOT AND WELL COORDINATES ESTABLISHED USING SURVEY GRADE GPS.
2. SURFACE AND ROYALTY OWNER INFORMATION AND THEIR BOUNDARIES SHOWN HEREON WERE OBTAINED FROM INFORMATION PROVIDED BY CNX GAS COMPANY LLC AND TAX RECORDS.
3. THIS PLAT DOES NOT REPRESENT A BOUNDARY SURVEY OF THE PARCELS SHOWN HEREON.
4. NO DWELLINGS AND BUILDINGS WITHIN 625 FEET OF PROPOSED OF CENTER OF PAD.
5. NO WATER WELLS OR DEVELOPED SPRINGS WITHIN 250 FEET OF PROPOSED WELL.
6. NO PERENNIAL STREAMS, LAKES, PONDS, RESERVOIRS OR WETLANDS WITHIN 100 FEET OF THE LIMITS OF DISTURBANCE.
7. NO NATURALLY PRODUCING TROUT STREAM WITHIN 300 FEET OF LIMITS OF DISTURBANCE.

AZ 324°58'51"
19,744±

CLOUD ROAD

SAINT

LEGEND

- Active Well
- Plugged Well Location
- Abandoned Well
- Future Use
- Surface Tract Identification
- Proposed Gas Well
- Located Corner, as noted
- Surface Tract Lines
- Reference Line
- Match Line
- Lease Boundary
- Creek or Drain
- State Line
- WV County Route
- WV State Route

See Page 3 For Surface
Owners and Lessors

() Denotes Location of Well on United States Topographic Maps



I, the undersigned, hereby certify that this plat is correct to the best of my knowledge and belief and shows all the information required by law and the regulations issued and prescribed by the Department of Environmental Protection.

L. L. S. 687
L. L. S. 687



FILE NO: _____
 DRAWING NO: _____
 SCALE: 1" = 2000'
 MINIMUM DEGREE OF ACCURACY: 1:2500
 PROVEN SOURCE OF ELEVATION: NGS CORS Station



DATE: OCTOBER 24 20 24
 OPERATORS WELL NO: _____
 API WELL NO: 47 - 061 - 01945
 STATE COUNTY PERMIT

WELL TYPE: OIL GAS LIQUID INJECTION WASTE DISPOSAL
 (IF GAS) PRODUCTION: STORAGE DEEP SHALLOW
 LOCATION ELEVATION: 1199' WATERSHED: Dunkard Creek QUADRANGLE: Wadestown
 DISTRICT: Battelle COUNTY: Monongalia
 SURFACE OWNER: Consol Mining Company LLC ACREAGE: 46.75 ±
 ROYALTY OWNER: Bounty Minerals, LLC LEASE NO: 189033000 ACREAGE: 59.02 ±
 PROPOSED WORK: DRILL CONVERT DRILL DEEPER FRACTURE OR STIMULATE PLUG OFF OLD FORMATION
 PERFORATE NEW FORMATION OTHER PHYSICAL CHANGE IN WELL (SPECIFY)
 PLUG AND ABANDON CLEAN OUT AND REPLUG TARGET FORMATION: Marcellus ESTIMATED DEPTH: TVD: 7,848'

WELL OPERATOR: CNX Gas Company LLC DESIGNATED AGENT: Anthony Kendziora
 ADDRESS: 1000 Horizon Vue Drive ADDRESS: 111 Avondale Road
 Canonsburg, PA 15317 Fairmont, WV 26554

AS-DRILLED

TRACT ID	SURFACE OWNER	LESSOR	PIN		
1	Consol Mining Company LLC	Bounty Minerals, LLC	1-9-37		
		Bounty Minerals III Acquisitions, LLC	1-12-7		
		LOLA Drilling I, LLC			
		Rice Drilling B, LLC			
2	CNX RCPC LLC	Marion C. Martell	1-12-6		
		Terra Firma Company			
		CNX Land LLC			
4	Consol Mining Company LLC	Fred C. Park, et al	1-9-35		
		Consolidation Coal Company			
		CONSOL Mining Company LLC			
		CNX Resource Holdings LLC			
		Joseph S. Delaney			
		Michael S. Delaney			
		Earlene Owens and Robert Owens, w/h			
		Nancy Paulovicks and Jay E. Paulovicks, w/h			
		Martha A. Pryor, a/k/a Martha Ann Pryor by Robert Owens as Agent			
		W. James Shannon			
		Leon E. Delaney			
		Jeff T. Delaney			
		Mary Ellen Bell			
		Lee E. Delaney			
Martha Ann Price					
7	Consol Mining Company LLC	George William Cummins, Jr.			
		David Allen Jolliffe and Donna Sue A. Jolliffe, h/w			
		Lisa Ellen May and Gary A. May, w/h			
		Ronnie Lee Jones and Elizabeth Ann Jones, h/w	1-9-30		
		Consolidation Coal Company			
		CONSOL Mining Company LLC			
		CNX Resource Holdings LLC			
		8A	Consol Mining Company LLC	Martha Sue Kerr	1-9-36
				Larry A. Kerr	
				Antero Resources Corporation	
Bruce Scott Carpenter					
Patti Carpenter					
Bruce P. Carpenter					
		Jeannine Osmanski and Robert E. Osmanski, w/h			

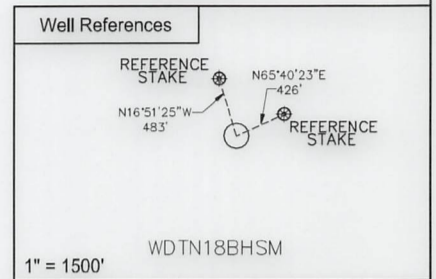
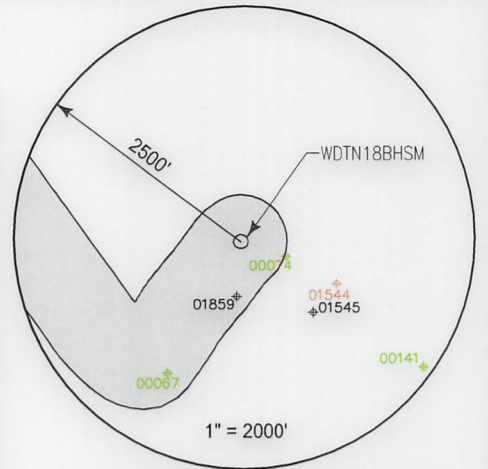

SURFACE HOLE LOCATION (SHL)	
UTM 17 NAD 83	N: 4393673.724
	E: 555018.075
NAD 83, WV NORTH	
	N: 435000.063
	E: 1726962.686
LAT/LON DATUM NAD 83	
	LAT: 39°41'28.080"
	LON: 80°21'30.025"
LANDING POINT	
UTM 17 NAD 83	N: 4393406.734
	E: 554525.586
NAD 83, WV NORTH	
	N: 434150.970
	E: 1725332.007
LAT/LON DATUM NAD 83	
	LAT: 39°41'19.534"
	LON: 80°21'50.781"
BOTTOM HOLE LOCATION (BHL)	
UTM 17 NAD 83	N: 4398275.199
	E: 550991.735
NAD 83, WV NORTH	
	N: 450320.053
	E: 1714003.042
LAT/LON DATUM NAD 83	
	LAT: 39°43'58.213"
	LON: 80°24'17.783"

WDTN18 WELL PAD	
WDTN18AHSM	WDTN18UHSM
WDTN18BHSM	WDTN18EHSM
WDTN18CHSM	WDTN18DHSM



I, the undersigned, hereby certify that this plat is correct to the best of my knowledge and belief and shows all the information required by law and the regulations issued and prescribed by the Department of Environmental Protection.

L. L. S. 687
L. L. S. 687



FILE NO: _____
DRAWING NO: _____
SCALE: 1" = 1000'
MINIMUM DEGREE OF ACCURACY: 1:2500
PROVEN SOURCE OF ELEVATION: NGS CORS Station



DATE: OCTOBER 24 20 24
OPERATORS WELL NO: _____
API WELL NO: 47 - 061 - 01945
STATE COUNTY PERMIT

WELL TYPE: OIL GAS LIQUID INJECTION WASTE DISPOSAL
(IF GAS) PRODUCTION: STORAGE DEEP SHALLOW
LOCATION ELEVATION: 1199' WATERSHED: Dunkard Creek QUADRANGLE: Wadestown
DISTRICT: Battelle COUNTY: Monongalia
SURFACE OWNER: Consol Mining Company LLC ACREAGE: 59.47 ±
ROYALTY OWNER: Bounty Minerals, LLC LEASE NO: 189033000 ACREAGE: 59.02 ±
PROPOSED WORK: DRILL CONVERT DRILL DEEPER FRACTURE OR STIMULATE PLUG OFF OLD FORMATION
 PERFORATE NEW FORMATION OTHER PHYSICAL CHANGE IN WELL (SPECIFY)
 PLUG AND ABANDON CLEAN OUT AND REPLUG TARGET FORMATION: Marcellus ESTIMATED DEPTH: TVD: 7,848'
WELL OPERATOR: CNX Gas Company LLC DESIGNATED AGENT: Anthony Kendziora
ADDRESS: 1000 Horizon Vue Drive ADDRESS: 111 Avondale Road
Canonsburg, PA 15317 Fairmont, WV 26554

TRACT ID	SURFACE OWNER	LESSOR	PIN
8B	Consol Mining Company LLC	Martha Sue Kerr	1-12-5
		Larry A. Kerr	
		Antero Resources Corporation	
		Bruce Scott Carpenter	
		Patti Carpenter	
		Bruce P. Carpenter	
		Jeannine Osmanski and Robert E. Osmanski, w/h	
TRACT ID	SURFACE OWNER	LESSOR	PIN
8C	Consol Mining Company LLC	Martha Sue Kerr	1-9-36
		Larry A. Kerr	
		Antero Resources Corporation	
		Bruce Scott Carpenter	
		Patti Carpenter	
		Bruce P. Carpenter	
		Jeannine Osmanski and Robert E. Osmanski, w/h	
		Rodney A Clovis	
		Christopher Lance Clovis	
		Timothy Steele Clovis a/k/a Timothy S. Clovis	
		Clinton Alan Clovis a/k/a Clint Clovis	
		Robin L. Clovis Wade a/k/a Robin Lynn Clovis	
		James Douglas Campbell	
		Robert York Uren	
		Pennie Mae Gurley	
		Tiffany May Coker and Micahel D. Coker, w/h	
		Joseph Allen Campbell and Kathryn Ernst Campbell, h/w	
		Dorothy Ione Harcum	
		David Hilirion Campbell and Sheryl L. Campbell, h/w	
		Regina Kay Orfanos and Anthony Orfanos, w/h	
		Michelle Law	
		Tina Law	
		Robin Lynn Campbell	
		Susan Cale Teter and Gary Teter, w/h	
		John Edward Cale	
		Karen L. Haught and Jimmie A. Haught, w/h	
		Edwin R. White a/k/a Eddie White and Patricia White, h/w	
		Cherrie Anderson Yost a/k/a Cherrie Anderson Yost	
		Douglas Yost	
		David Yost	
		Nancy Bohannon	
		Mary Jo Morris	
		Janet Eglan	
		David Allen Jolliffe and Donna Sue A. Jolliffe, h/w	
		Lisa Ellen May and Gary A. May, w/h	
		William James Shannon	
		Nancy Paulovicks	
		Robert Owens and Earlene Owens, h/w	
		Mary Ellen Bell	
		Martha Ann Prince	
		Charles R. Delaney	
		Shawn Delaney	
		Larry Delaney	
		George William Cummins, Jr.	
		Lee E. Delaney and Shannon Delaney, h/w	
		Susan D. Delaney	
		Joseph S. Delaney	
		Michael S. Delaney and Susan Delaney, h/w	
		Nola Chisler and Charles D. Chisler, w/h	
		Jay Park and Carolyn S. Park, h/w	

03/14/2025

		Donna J. Glaspell a/k/a Donna J. Snyder	
		Debra Lynn Lundgren	
		Cheryl Darlene Fordyce	
		Robert Henderson Fordyce a/k/a Robert H. Fordyce and Patricia A. Fordyce, h/w	
		Martha Sue Cvechko and John M. Cvechko, w/h	
		Brenda Lou Painter f/k/a Brenda Lou Henderson	
		Cheryl Lynn Stout	
		James Michael Cale and Laura W. Cale, h/w	
		John Smith	
		Robert L. Smith a/k/a Bob Smith and Carol Smith, h/w	
		William M. Smith a/k/a Bill Smith and Ruth C. Smith, h/w	
		Greg Rowland and Brady Rowland, h/w	
		Carol Neal	
		William F. Henderson a/k/a Willaim F. Hendeson a/k/a Bill Henderson	
		Steve Edward Henderson	
		Matthew David Stiles	
		Mark Douglas Stiles, a/k/a Mark Douglas Stiles	
		Marcia Stiles Batson	
		James Aspinall and Marion Aspinall, h/w	
		Robert S. Elliott	
		Robert Scott Davis and Jennifer Davis, h/w	
		Olen Ray Harker	
		Jo Ann Henderson	
		John Gaertner	
		Taylor Nicole Best	
		Kevin Russell Beasley	
		Magnus Audbjorn Sonofthor	
		Shannon Renee Sutton	
		Jessica Bergevine	
		Drema L. Howard	
		Arnold Lebron Uren	
		Victor A. White	
		CNX Resource Holding LLC	
TRACT ID	SURFACE OWNER	LESSOR	PIN
9	Consol Mining Company LLC	Paul Reeder, single and Doris L. Wenck, single	1-9-32 1-9-33
		Consolidation Coal Company	
		CONSOL Mining Company LLC	
		CNX Resource Holdings LLC	
TRACT ID	SURFACE OWNER	LESSOR	PIN
10	Consol Mining Company LLC	Eastern Associated Coal Corporation	1-9-37 1-9-38
TRACT ID	SURFACE OWNER	LESSOR	PIN
20	Consol Mining Company LLC	Donald C. Clovis and Donna P. Clovis, h/w	1-9-28 1-9-28.2

03/14/2025

TRACT ID	SURFACE OWNER	LESSOR	PIN
22B	CNX RCPC LLC	Joseph Muto	1-9-21
		Milan W. Cikovich, Jr. and Susan K. Cikovich	
		Steven E. Hennen	
		Gregory S. Clark	
		Carl J. Woods	
		Mark A. Clark	
		Beverly A. Tonge	
		Wanda Lee Shaffer	
		Denzil L. Hennen and Bonnie L. Hennen, h/w	
		Eugene D. Hennen	
		Nancy K. Haddix	
		Carolyn S. Moore and James E. Moore, w/h	
		Charlie Fudge	
		Mary Sargent Hennen	
		Belinda T. Shriver and Chalres C. Shriver, w/h	
		Donna K. Wickham	
		Denise Mitchell	
		Marjorie Woods White	
		James R. Hennen, Jr.	
		Judy Kay Marshall and Graham Marshall, h/w	
		Mary Virginia Davis	
		EQT Production Company	
		Donna R. Hennen	
		WOG Leaseing, LLC	
		Betty Short	
		Don Fordyce	
		Mildred Louise Walton	
		Linda S. Sansone and Charles F. Sansone, w/h	
		Karen S. Gray	
		Helene M. Muetzel	
		Cecil Hennen	
		Roger L. Pratt	
		Milan W. Cikovich, Jr., individually and as Trustee of the Amended and Restated Milan W. Cikovich Testamentary Trust F/B/O Francine R. Cikovich, and Christine Michelle Park, individually and as Trsutee of the Amended and Restated Milan W. Cikovich Testamentary Trust F/B/O Francine R. Cikovich	
		Melissa Ann Hennen Limbaugh	
		Three Rivers Royalty II, LLC	
		Connie Jean Thompson Hennen	
		Richard P. Hennen	
		Bonnie Lee Hennen Winnen	
		David L. Liming and Nancy A. Liming, h/w	
		Herbert Lee Haines and Linda R. Haines, h/w	
		Helen Pecora	
		Dorothy Chohrach	
		Patricia A. Cooney	
		Nancy Irwin Singer	
		James C. Irwin	
		Jeannette Irwin Prout	
		St. John's Evangelical Protestant Church	
		Nelson James Hennen, Jr.	
		Francis J. Waldron Hennen	
		Delores Ann Hennen Bryant	
		Clark H. Hennen	
		Ronald Fordyce	
		James Cox	
		Ralph E. Hixenbaugh	
		Frank Hennen	
		Frank Hennen	
		Carol A. Irwin	
		Bernard A. Yocke	

03/14/2025

TRACT ID	SURFACE OWNER	LESSOR	PIN
23	Consol Mining Company LLC	Russell Scotchell and Robin G. Scotchell, h/w Consolidation Coal Company CONSOL Mining Company LLC CNX Resource Holdings LLC	1-9-22
31A	Melinda Tennant	Charles W. Long and Melinda Tennant, JTROS	1-9-3
31B	Consol Mining Company LLC	Deborah K. Metz and Terry D. Metz, w/h Consolidation Coal Company CONSOL Mining Company LLC CNX Resource Holdings LLC	1-9-3.2
33A	Robert L. Slider, et ux, et al	Larry Charles Taylor, individually and as trustee for the Generation-Skipping Trust FBO Larry Charles Taylor Samata Taylor-Sturm, a/k/a Dixie Taylor-Sturm and Michael Douglas Sturm Linda Suzann Miller, individually and as trustee for the Generation-Skipping Trust FBO Linda Suzann Miller Chrysanthe E. Taylor a/k/a Chris Taylor	1-9-1 1-9-1.1 1-9-1.3 1-9-1.4
33B	Joey A. Slider, et ux	Larry Charles Taylor, individually and as trustee for the Generation-Skipping Trust FBO Larry Charles Taylor Samata Taylor-Sturm, a/k/a Dixie Taylor-Sturm and Michael Douglas Sturm, wife and husband Linda Suzann Miller, individually and as trustee for the Generation-Skipping Trust FBO Linda Suzann Miller Chrysanthe E. Taylor a/k/a Chris Taylor	1-9-1.2
51B	Monongalia County Coal Resources Inc.	Wild Thing Barnstormers, LLC Accord land Services, LLC Stanhagen Legal LLC MP&G Legacy Holding, LLC Regina Schrimper Latricia Estridge Jon Walton Ellis Shannon McCreadie Sarah E. Roark, f/k/a Sarah E. McCreadie Anna Marie Boortz Virginia Smalley Clareen Frances Gomez Timothy Michael Kleinhenz and Verallen M. Kleinhenz, h/w Gregory Joseph Kleinhenz Dora Irene Antel Six Alice Clara Conwell, a/k/a Alice Clarie Conwell Judith Six Marjorie Oakley David M. McCallum Michael Stephen Kleinhenz Mark Anthony Kleinhenz Andrea Lee Chapman Anthony Francis Kleinhenz Carol Marie Murray Barbara Ann Dillon Linda Samuels Jimmie Kyle Core Donna DiPietrantonio, f/k/a Donna Romey Wilma Arlene Coffey Monongalia County Coal Company	1-2-1
52B	Cucumber Tree Farm Inc.	Cucumber Tree Farm, Inc. Mountain V Oil & Gas, Inc. Hayden Harper Energy Pennsylvania, LLC Bluestone Energy Partners Antero Resources Bluestone LLC Antero Resources Appalachian Corporation Energy Corporation of America EQT Production Company	1-1-9

03/14/2025