

LATITUDE 39° 42' 30" TH: 7,040'

LONGITUDE 80° 20' 00"

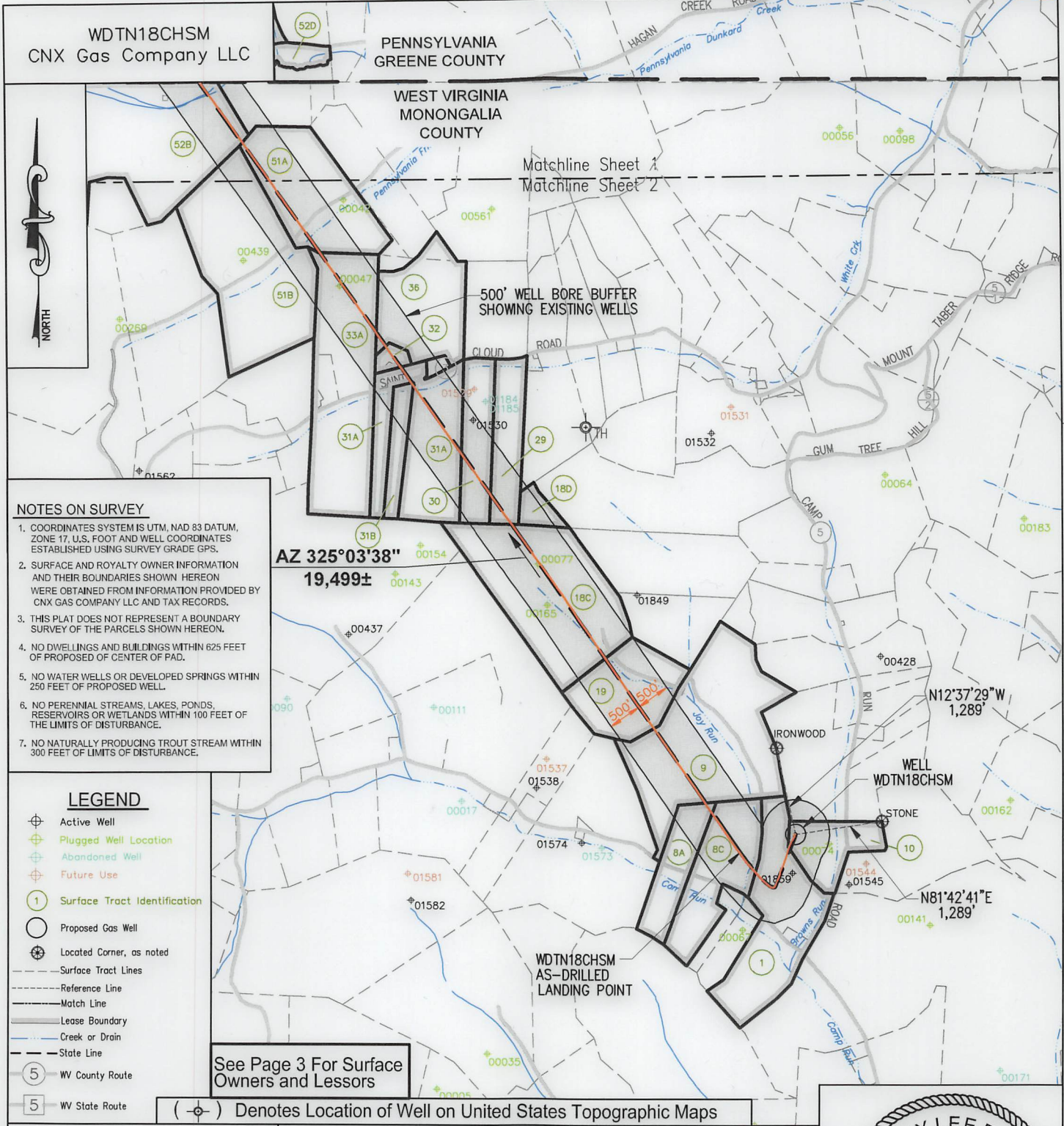

NOTES ON SURVEY

- COORDINATES SYSTEM IS UTM, NAD 83 DATUM, ZONE 17. U.S. FOOT AND WELL COORDINATES ESTABLISHED USING SURVEY GRADE GPS.
- SURFACE AND ROYALTY OWNER INFORMATION AND THEIR BOUNDARIES SHOWN HEREON WERE OBTAINED FROM INFORMATION PROVIDED BY CNX GAS COMPANY LLC AND TAX RECORDS.
- THIS PLAT DOES NOT REPRESENT A BOUNDARY SURVEY OF THE PARCELS SHOWN HEREON.
- NO DWELLINGS AND BUILDINGS WITHIN 625 FEET OF PROPOSED OF CENTER OF PAD.
- NO WATER WELLS OR DEVELOPED SPRINGS WITHIN 250 FEET OF PROPOSED WELL.
- NO PERENNIAL STREAMS, LAKES, PONDS, RESERVOIRS OR WETLANDS WITHIN 100 FEET OF THE LIMITS OF DISTURBANCE.
- NO NATURALLY PRODUCING TROUT STREAM WITHIN 300 FEET OF LIMITS OF DISTURBANCE.

- LEGEND**
- Active Well
 - Plugged Well Location
 - Abandoned Well
 - Future Use
 - Surface Tract Identification
 - Proposed Gas Well
 - Located Corner, as noted
 - Surface Tract Lines
 - Reference Line
 - Match Line
 - Lease Boundary
 - Creek or Drain
 - State Line
 - WV County Route
 - WV State Route

See Page 3 For Surface Owners and Lessors

() Denotes Location of Well on United States Topographic Maps



I, the undersigned, hereby certify that this plat is correct to the best of my knowledge and belief and shows all the information required by law and the regulations issued and prescribed by the Department of Environmental Protection.

L. L. S. 687

L. L. S. 687



FILE NO: _____
 DRAWING NO: _____
 SCALE: 1" = 2000'
 MINIMUM DEGREE OF ACCURACY: 1:2500
 PROVEN SOURCE OF ELEVATION: NGS CORS Station

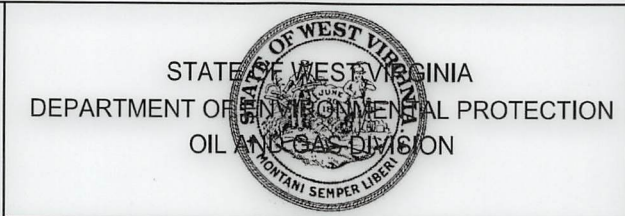

DATE: OCTOBER 24 20 24
 OPERATORS WELL NO: _____
 API WELL NO: 47 - 061 - 01946
 STATE COUNTY PERMIT

WELL TYPE: OIL GAS LIQUID INJECTION WASTE DISPOSAL
 (IF GAS) PRODUCTION: STORAGE DEEP SHALLOW
 LOCATION ELEVATION: 1199' WATERSHED: Dunkard Creek QUADRANGLE: Wadestown
 DISTRICT: Battelle COUNTY: Monongalia
 SURFACE OWNER: Consol Mining Company LLC ACREAGE: 46.75 ±
 ROYALTY OWNER: Bounty Minerals, LLC LEASE NO: 189033000 ACREAGE: 59.02 ±
 PROPOSED WORK: DRILL CONVERT DRILL DEEPER FRACTURE OR STIMULATE PLUG OFF OLD FORMATION
 PERFORATE NEW FORMATION OTHER PHYSICAL CHANGE IN WELL (SPECIFY)
 PLUG AND ABANDON CLEAN OUT AND REPLUG TARGET FORMATION: Marcellus ESTIMATED DEPTH: TVD: 7,848'

WELL OPERATOR: CNX Gas Company LLC DESIGNATED AGENT: Anthony Kendziora
 ADDRESS: 1000 Horizon Vue Drive ADDRESS: 111 Avondale Road
 Canonsburg, PA 15317 Fairmont, WV 26554

AS-DRILLED

WDTN18CHSM
CNX Gas Company LLC

WDTN18CHSM
AS-DRILLED
BOTTOM HOLE



PENNSYLVANIA
GREENE COUNTY

WEST VIRGINIA
MONONGALIA
COUNTY

NOTES ON SURVEY

1. COORDINATES SYSTEM IS UTM, NAD 83 DATUM, ZONE 17, U.S. FOOT AND WELL COORDINATES ESTABLISHED USING SURVEY GRADE GPS.
2. SURFACE AND ROYALTY OWNER INFORMATION AND THEIR BOUNDARIES SHOWN HEREON WERE OBTAINED FROM INFORMATION PROVIDED BY CNX GAS COMPANY LLC AND TAX RECORDS.
3. THIS PLAT DOES NOT REPRESENT A BOUNDARY SURVEY OF THE PARCELS SHOWN HEREON.
4. NO DWELLINGS AND BUILDINGS WITHIN 625 FEET OF PROPOSED OF CENTER OF PAD.
5. NO WATER WELLS OR DEVELOPED SPRINGS WITHIN 250 FEET OF PROPOSED WELL.
6. NO PERENNIAL STREAMS, LAKES, PONDS, RESERVOIRS OR WETLANDS WITHIN 100 FEET OF THE LIMITS OF DISTURBANCE.
7. NO NATURALLY PRODUCING TROUT STREAM WITHIN 300 FEET OF LIMITS OF DISTURBANCE.

LEGEND

- Active Well
- Plugged Well Location
- Abandoned Well
- Future Use
- Surface Tract Identification
- Proposed Gas Well
- Located Corner, as noted
- Surface Tract Lines
- Reference Line
- Match Line
- Lease Boundary
- Creek or Drain
- State Line
- WV County Route
- WV State Route

See Page 3 For Surface
Owners and Lessors

(-) Denotes Location of Well on United States Topographic Maps

Matchline Sheet 1
Matchline Sheet 2

500' WELL BORE BUFFER
SHOWING EXISTING WELLS

AZ 325°03'38"
19,499±



I, the undersigned, hereby certify that this plat is correct to the best of my knowledge and belief and shows all the information required by law and the regulations issued and prescribed by the Department of Environmental Protection.

T. L. S. 687
L. L. S. 687



FILE NO:
DRAWING NO:
SCALE: 1" = 2000'
MINIMUM DEGREE OF ACCURACY:
1:2500
PROVEN SOURCE OF ELEVATION:
NGS CORS Station

STATE OF WEST VIRGINIA
DEPARTMENT OF ENVIRONMENTAL PROTECTION
OIL AND GAS DIVISION



DATE: OCTOBER 24 20 24
OPERATORS WELL NO:
API WELL NO
47 - 061 - 01946
STATE COUNTY PERMIT

WELL TYPE: OIL GAS LIQUID INJECTION WASTE DISPOSAL
(IF GAS) PRODUCTION: STORAGE DEEP SHALLOW

LOCATION ELEVATION: 1199' WATERSHED: Dunkard Creek QUADRANGLE: Wadestown
DISTRICT: Battelle COUNTY: Monongalia

SURFACE OWNER: Consol Mining Company LLC ACREAGE: 46.75±
ROYALTY OWNER: Bounty Minerals, LLC LEASE NO: 189033000 ACREAGE: 59.02±

PROPOSED WORK: DRILL CONVERT DRILL DEEPER FRACTURE OR STIMULATE PLUG OFF OLD FORMATION
 PERFORATE NEW FORMATION OTHER PHYSICAL CHANGE IN WELL (SPECIFY)
 PLUG AND ABANDON CLEAN OUT AND REPLUG TARGET FORMATION: Marcellus ESTIMATED DEPTH: TVD: 7,848'

WELL OPERATOR: CNX Gas Company LLC DESIGNATED AGENT: Anthony Kendziora
ADDRESS: 1000 Horizon Vue Drive ADDRESS: 111 Avondale Road
Canonsburg, PA 15317 Fairmont, WV 26554

03/14/2025

TRACT ID	SURFACE OWNER	LESSOR	PIN
1	Consol Mining Company LLC	Bounty Minerals, LLC	1-9-37
		Bounty Minerals III Acquisitions, LLC	1-12-7
		LOLA Drilling I, LLC	
		Rice Drilling B, LLC	
8A	Consol Mining Company LLC	Martha Sue Kerr	1-9-36
		Larry A. Kerr	
		Antero Resources Corporation	
		Bruce Scott Carpenter	
		Patti Carpenter	
		Bruce P. Carpenter	
8C	Consol Mining Company LLC	Martha Sue Kerr	1-9-36
		Larry A. Kerr	
		Antero Resources Corporation	
		Bruce Scott Carpenter	
		Patti Carpenter	
		Bruce P. Carpenter	
		Jeannine Osmanski and Robert E. Osmanski, w/h	
		Rodney A Clovis	
		Christopher Lance Clovis	
		Timothy Steele Clovis a/k/a Timothy S. Clovis	
		Clinton Alan Clovis a/k/a Clint Clovis	
		Robin L. Clovis Wade a/k/a Robin Lynn Clovis	
		James Douglas Campbell	
		Robert York Uren	

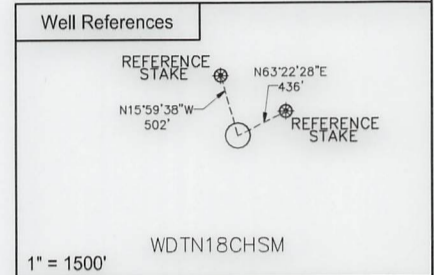
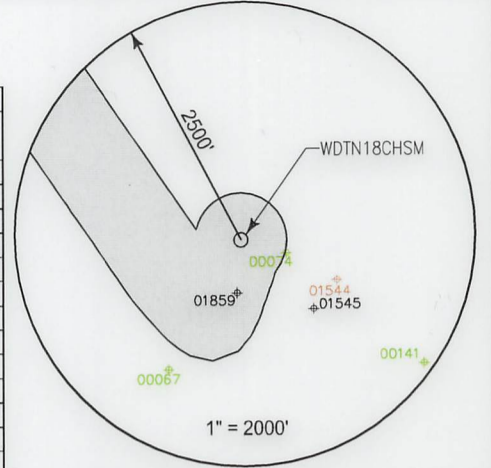

SURFACE HOLE LOCATION (SHL)	
UTM 17 NAD 83	
N: 4393667.615	
E: 555017.619	
NAD 83, WV NORTH	
N: 434980.043	
E: 1726960.856	
LAT/LON DATUM NAD 83	
LAT: 39°41'27.882"	
LON: 80°21'30.046"	
LANDING POINT	
UTM 17 NAD 83	
N: 4393581.218	
E: 554765.459	
NAD 83, WV NORTH	
N: 434710.367	
E: 1726128.687	
LAT/LON DATUM NAD 83	
LAT: 39°41'25.138"	
LON: 80°21'40.658"	
BOTTOM HOLE LOCATION (BHL)	
UTM 17 NAD 83	
N: 4398394.181	
E: 551282.119	
NAD 83, WV NORTH	
N: 450694.555	
E: 1714962.433	
LAT/LON DATUM NAD 83	
LAT: 39°44'02.026"	
LON: 80°24'05.551"	

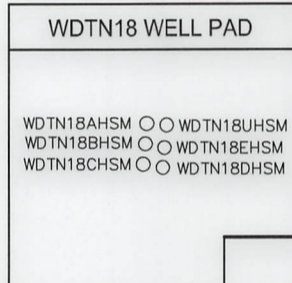

I, the undersigned, hereby certify that this plat is correct to the best of my knowledge and belief and shows all the information required by law and the regulations issued and prescribed by the Department of Environmental Protection.

L. L. S. 687
L. L. S. 687



FILE NO: _____
DRAWING NO: _____
SCALE: 1" = 1000'
MINIMUM DEGREE OF ACCURACY: 1:2500
PROVEN SOURCE OF ELEVATION: NGS CORS Station



DATE: OCTOBER 24 20 24
OPERATORS WELL NO: _____
API WELL NO: 47 - 061 - 01946
STATE COUNTY PERMIT

WELL TYPE: OIL GAS LIQUID INJECTION WASTE DISPOSAL
(IF GAS) PRODUCTION: STORAGE DEEP SHALLOW
LOCATION ELEVATION: 1199' WATERSHED: Dunkard Creek QUADRANGLE: Wadestown
DISTRICT: Battelle COUNTY: Monongalia
SURFACE OWNER: Consol Mining Company LLC ACREAGE: 46.75 ±
ROYALTY OWNER: Bounty Minerals, LLC LEASE NO: 189033000 ACREAGE: 59.02 ±
PROPOSED WORK: DRILL CONVERT DRILL DEEPER FRACTURE OR STIMULATE PLUG OFF OLD FORMATION
 PERFORATE NEW FORMATION OTHER PHYSICAL CHANGE IN WELL (SPECIFY)
 PLUG AND ABANDON CLEAN OUT AND REPLUG TARGET FORMATION: Marcellus ESTIMATED DEPTH: TVD: 7,848'

WELL OPERATOR: CNX Gas Company LLC DESIGNATED AGENT: Anthony Kendziora
ADDRESS: 1000 Horizon Vue Drive ADDRESS: 111 Avondale Road
Canonsburg, PA 15317 Fairmont, WV 26554

03/14/2025

	Pennie Mae Gurley	
	Tiffany May Coker and Micahel D. Coker, w/h	
	Joseph Allen Campbell and Kathryn Ernst Campbell, h/w	
	Dorothy Ione Harcum	
	David Hilirion Campbell and Sheryl L. Campbell, h/w	
	Regina Kay Orfanos and Anthony Orfanos, w/h	
	Michelle Law	
	Tina Law	
	Robin Lynn Campbell	
	Susan Cale Teter and Gary Teter, w/h	
	John Edward Cale	
	Karen L. Haught and Jimmie A. Haught, w/h	
	Edwin R. White a/k/a Eddie White and Patricia White, h/w	
	Cherrie Anderson Yost a/k/a Cherrie Anderson Yost	
	Douglas Yost	
	David Yost	
	Nancy Bohannon	
	Mary Jo Morris	
	Janet Eglund	
	David Allen Jolliffe and Donna Sue A. Jolliffe, h/w	
	Lisa Ellen May and Gary A. May, w/h	
	William James Shannon	
	Nancy Paulovicks	
	Robert Owens and Earlene Owens, h/w	
	Mary Ellen Bell	
	Martha Ann Prince	
	Charles R. Delaney	
	Shawn Delaney	
	Larry Delaney	
	George William Cummins, Jr.	
	Lee E. Delaney and Shannon Delaney, h/w	
	Susan D. Delaney	
	Joseph S. Delaney	
	Michael S. Delaney and Susan Delaney, h/w	
	Nola Chisler and Charles D. Chisler, w/h	
	Jay Park and Carolyn S. Park, h/w	
	Donna J. Glaspell a/k/a Donna J. Snyder	
	Debra Lynn Lundgren	
	Cheryl Darlene Fordyce	
	Robert Henderson Fordyce a/k/a Robert H. Fordyce and Patricia A. Fordyce, h/w	
	Martha Sue Cvechko and John M. Cvechko, w/h	
	Brenda Lou Painter f/k/a Brenda Lou Henderson	
	Cheryl Lynn Stout	
	James Michael Cale and Laura W. Cale, h/w	
	John Smith	
	Robert L. Smith a/k/a Bob Smith and Carol Smith, h/w	
	William M. Smith a/k/a Bill Smith and Ruth C. Smith, h/w	
	Greg Rowland and Brady Rowland, h/w	
	Carol Neal	
	William F. Henderson a/k/a Willaim F. Hendsen a/k/a Bill Henderson	
	Steve Edward Henderson	
	Matthew David Stiles	
	Mark Douglas Stiles, a/k/a Mark Dougas Stiles	
	Marcia Stiles Batson	
	James Aspinall and Marion Aspinall, h/w	
	Robert S. Elliott	
	Robert Scott Davis and Jennifer Davis, h/w	
	Olen Ray Harker	
	Jo Ann Henderson	
	John Gaertner	
	Taylor Nicole Best	
	Kevin Russell Beasley	
	Magnus Audbjorn Sonofthor	
	Shannon Renee Sutton	
	Jessica Bergevine	
	Drema L. Howard	
	Arnold Lebron Uren	
	Victor A. White	
	CNX Resource Holding LLC	

03/14/2025

TRACT ID	SURFACE OWNER	LESSOR	PIN
9	Consol Mining Company LLC	Paul Reeder, single and Doris L. Wenck, single	1-9-32
			1-9-33
		Consolidation Coal Company	
		CONSOL Mining Company LLC	
		CNX Resource Holdings LLC	
TRACT ID	SURFACE OWNER	LESSOR	PIN
10	Consol Mining Company LLC	Eastern Associated Coal Corporation	1-9-37
			1-9-38
TRACT ID	SURFACE OWNER	LESSOR	PIN
18C	CNX RCPC LLC	Milan W. Cikovich, Jr. and Susan K. Cikovich	1-9-20
		Joseph Muto	
		Steven E. Hennen	
		Gregory S. Clark	
		Carl J. Woods	
		Mark A. Clark	
		Beverly A. Tonge	
		Wanda Lee Shaffer	
		Denzil L. Hennen and Bonnie L. Hennen, h/w	
		Eugene D. Hennen	
		Nancy K. Haddix	
		Carolyn S. Moore and James E. Moore, w/h	
		Charlie Fudge	
		Mary Sargent Hennen	
		Belinda T. Shriver and Charles C. Shriver, w/h	
		Donna K. Wickham	
		Denise Mitchell	
		Marjorie Woods White	
		James R. Hennen, Jr.	
		Judy Kay Marshall Graham Marshall, h/w	
		Mary Virginia Davis	
		EQT Production Company	
		Donna R. Hennen	
		WOG Leasing, LLC	
		Betty Short	
		Don Fordyce	
		Mildred Louise Walton	
		Linda S. Sansone and Charles F. Sansone, w/h	
		Karen S. Gray	
		Helene M. Muetzel	
		Cecil Hennen	
		Roger L. Pratt	
		Milan W. Cikovich, Jr. and Christine Michelle Parktrustees of the Amended and Restated Milan W. Cikovich Testamentary Trust f/b/o Francine R. Cinkovich	
		Melissa Ann Hennen Limbaugh	
		Three Rivers Royalty II, LLC	
		Connie Jean Thompson Hennen	
		Ralph E. Hixenbaugh	
		Richard P. Hennen	
		Bonnie Lee Hennen Winnen	
		David L. Liming and Nancy A. Liming, h/w	
		Herbert Lee Haines and Linda R. Haines, h/w	
Helen Pecora			
Dorothy Chohrach			
Patricia A. Cooney			
Nancy Irwin Singer			
James C. Irwin			
Jeannette Irwin Prout			
St. John's Evangelical Protestant Chruch			
Nelson James Hennen, Jr.			
Francis J. Waldron Hennen			
Delores Ann Hennen Bryant			
Clark H. Hennen			
Ronald Fordyce			
James Cox			
Frank Hennen			
Frank Hennen			
Carol A. Irwin			
Bernard A. Yocke			

03/14/2025

TRACT ID	SURFACE OWNER	LESSOR	PIN
18D	CNX RCPC LLC	Milan W. Cikovich, Jr. and Susan K. Cikovich	1-9-20
		Joseph Muto	
		Steven E. Hennen	
		Gregory S. Clark	
		Carl J. Woods	
		Mark A. Clark	
		Beverly A. Tonge	
		Wanda Lee Shaffer	
		Denzil L. Hennen and Bonnie L. Hennen, h/w	
		Eugene D. Hennen	
		Nancy K. Haddix	
		Carolyn S. Moore and James E. Moore, w/h	
		Charlie Fudge	
		Mary Sargent Hennen	
		Belinda T. Shriver and Charles C. Shriver, w/h	
		Donna K. Wickham	
		Denise Mitchell	
		Marjorie Woods White	
		James R. Hennen, Jr.	
		Judy Kay Marshall Graham Marshall, h/w	
		Mary Virginia Davis	
		EQT Production Company	
		Donna R. Hennen	
		WOG Leasing, LLC	
		Betty Short	
		Don Fordyce	
		Mildred Louise Walton	
		Linda S. Sansone and Charles F. Sansone, w/h	
		Karen S. Gray	
		Helene M. Muetzel	
		Cecil Hennen	
		Roger L. Pratt	
		Milan W. Cikovich, Jr. and Christine Michelle Parktrustees of the Amended and Restated Milan W. Cikovich Testamentary Trust f/b/o Francine R. Cinkovich	
		Melissa Ann Hennen Limbaugh	
		Three Rivers Royalty II, LLC	
		Connie Jean Thompson Hennen	
		Ralph E. Hixenbaugh	
		Richard P. Hennen	
		Bonnie Lee Hennen Winnen	
		David L. Liming and Nancy A. Liming, h/w	
		Herbert Lee Haines and Linda R. Haines, h/w	
		Helen Pecora	
		Dorothy Chohrach	
		Patricia A. Cooney	
		Nancy Irwin Singer	
		James C. Irwin	
		Jeannette Irwin Prout	
		St. John's Evangelical Protestant Chruch	
		Nelson James Hennen, Jr.	
		Francis J. Waldron Hennen	
		Delores Ann Hennen Bryant	
		Clark H. Hennen	
		Ronald Fordyce	
		James Cox	
		Frank Hennen	
		Frank Hennen	
		Carol A. Irwin	
		Bernard A. Yocke	
19	Consol Mining Company LLC	Bounty Minerals, LLC	1-9-31
		John E. Stankola	

03/14/2025

TRACT ID	SURFACE OWNER	LESSOR	PIN
29	Consol Mining Company LLC	Roger Goodwin and Ilene Goodwin, his wife	1-9-5
		Consolidation Coal Company	
		CONSOL Mining Company LLC	
		CNX Resource Holdings LLC	
30	Seth Allen Moore	Douglas A. Church	1-9-4
		Terra Firma Company	
		CNX Land LLC	
31A	Melinda Tennant	Charles W. Long and Melinda Tennant, JTROS	1-9-3
31B	Consol Mining Company LLC	Deborah K. Metz and Terry D. Metz, w/h	1-9-3.2
		Consolidation Coal Company	
		CONSOL Mining Company LLC	
		CNX Resource Holdings LLC	
32	Mike J. Prendergast, et ux	Mike J. Prendergast and Thelma M. Predergast	1-9-3.1
33A	Robert L. Slider, et ux, et al	Larry Charles Taylor, individually and as trustee for the Generation-Skipping Trust FBO Larry Charles Taylor	1-9-1 1-9-1.1 1-9-1.3 1-9-1.4
		Samata Taylor-Sturm, a/k/a Dixie Taylor-Sturm and Michael Douglas Sturm	
		Linda Suzann Miller, individually and as trustee for the Generation-Skipping Trust FBO Linda Suzann Miller	
		Chrysanthe E. Taylor a/k/a Chris Taylor	
36	Wolfe Kids LLC	XTO Energy Inc.	1-2-6
		Shuman Inc.	
		Noumenon Corporation	
		O-Max Coal Company	
51A	Monongalia County Coal Resources Inc.	XTO Energy, Inc.	1-2-1
		Regina Schrimper	
		Latricia Estridge	
		Jon Walton	
		Ellis Shannon McCreadie	
		Anna Marie Boortz	
		Dora Irene Antel Six	
		Virginia L. Smalley	
		Judith Six	
		Alice Clara Conwell, a/k/a Alice Claire Conwell	
		Sarah E. Roark, f/k/a Sarah E. McCreadie	
		Clareen Frances Gomez	
		Gregory Joseph Kleinhenz	
		MP&G Legacy Holding LLC	
		Stanhagen Legal Limited Liability Company	
		Accord Land Services, LLC	
		Wild Thing Barnstormers, LLC	
		David M. McCallum	
		Marjorie Oakley	
		Timothy Michael Kleinhenz and Verallen M. Kleinhenz, h/w	
		Laura Lee Cook	
		William N. Richards, a/k/a William Nelson	
		Pamela Colleen Dillon	
		John C. Richards	
		Norita Hinerman	
		Phyllis Ann Richards	
		Douglas Grant Richards, a/k/a Grant Douglas Richards	
		Michael Stephen Kleinhenz	
		Mark Anthony Kleinhenz	
		Andrea Lee Chapman	
		Anthony Francis Kleinhenz	
		Carol Marie Murray	
		Barbara Ann Dillon	
		Linda Samuels	
		Jimmie Kyle Core	
		Donna DiPietrantonio, f/k/a Donna Romey	
		Wilma Arlene Coffey	
		Monongalia County Coal Company	

03/14/2025

TRACT ID	SURFACE OWNER	LESSOR	PIN
51B	Monongalia County Coal Resources Inc.	Wild Thing Barnstormers, LLC	1-2-1
		Accord land Services, LLC	
		Stanhagen Legal LLC	
		MP&G Legacy Holding, LLC	
		Regina Schrimper	
		Latricia Estridge	
		Jon Walton	
		Ellis Shannon McCreadie	
		Sarah E. Roark, f/k/a Sarah E. McCreadie	
		Anna Marie Boortz	
		Virginia Smalley	
		Clareen Frances Gomez	
		Timothy Michael Kleinhenz and Verallen M. Kleinhenz, h/w	
		Gregory Joseph Kleinhenz	
		Dora Irene Antel Six	
		Alice Clara Conwell, a/k/a Alice Clarie Conwell	
		Judith Six	
		Marjorie Oakley	
		David M. McCallum	
		Michael Stephen Kleinhenz	
		Mark Anthony Kleinhenz	
		Andrea Lee Chapman	
		Anthony Francis Kleinhenz	
		Carol Marie Murray	
		Barbara Ann Dillon	
		Linda Samuels	
		Jimmie Kyle Core	
		Donna DiPietrantonio, f/k/a Donna Romey	
		Wilma Arlene Coffey	
		Monongalia County Coal Company	
TRACT ID	SURFACE OWNER	LESSOR	PIN
52B	Cucumber Tree Farm Inc.	Cucumber Tree Farm, Inc.	1-1-9
		Mountain V Oil & Gas, Inc.	
		Hayden Harper Energy Pennsylvania, LLC	
		Bluestone Energy Partners	
		Antero Resources Bluestone LLC	
		Antero Resources Appalachian Corporation	
		Energy Corporation of America	
		EQT Production Company	

03/14/2025