

NOTES ON SURVEY

- COORDINATES SYSTEM IS UTM, NAD 83 DATUM, ZONE 17, U.S. FOOT AND WELL COORDINATES ESTABLISHED USING SURVEY GRADE GPS.
- SURFACE AND ROYALTY OWNER INFORMATION AND THEIR BOUNDARIES SHOWN HEREON WERE OBTAINED FROM INFORMATION PROVIDED BY CNX GAS COMPANY LLC AND TAX RECORDS.
- THIS PLAT DOES NOT REPRESENT A BOUNDARY SURVEY OF THE PARCELS SHOWN HEREON.
- NO DWELINGS AND BUILDINGS WITHIN 625 FEET OF PROPOSED CENTER OF PAD.
- NO WATER WELLS OR DEVELOPED SPRINGS WITHIN 250 FEET OF PROPOSED WELL.
- NO PERENNIAL STREAMS, LAKES, PONDS, RESERVOIRS OR WETLANDS WITHIN 100 FEET OF THE LIMITS OF DISTURBANCE.
- NO NATURALLY PRODUCING TROUT STREAM WITHIN 300 FEET OF LIMITS OF DISTURBANCE.

- LEGEND**
- Active Well
 - Plugged Well Location
 - Abandoned Well
 - Future Use
 - Surface Tract Identification
 - Proposed Gas Well
 - Located Corner, as noted
 - Surface Tract Lines
 - Reference Line
 - Match Line
 - Lease Boundary
 - Creek or Drain
 - State Line
 - WV County Route
 - WV State Route

See Page 3 For Surface Owners and Lessors

(⊕) Denotes Location of Well on United States Topographic Maps



I, the undersigned, hereby certify that this plat is correct to the best of my knowledge and belief and shows all the information required by law and the regulations issued and prescribed by the Department of Environmental Protection.

Thomas C. Smith
L. L. S. 687

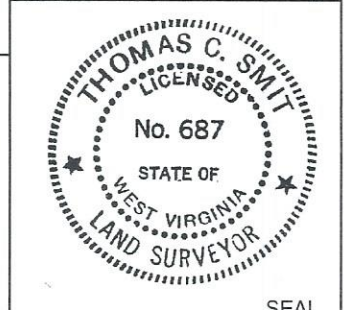

FILE NO:
DRAWING NO:
SCALE: 1" = 2000'
MINIMUM DEGREE OF ACCURACY: 1:2500
PROVEN SOURCE OF ELEVATION: NGS CORS Station



DATE: OCTOBER 17 20 23
OPERATORS WELL NO:
API WELL NO
47 - 061 - 01947
STATE COUNTY PERMIT

WELL TYPE: OIL GAS LIQUID INJECTION WASTE DISPOSAL
(IF GAS) PRODUCTION: STORAGE DEEP SHALLOW

LOCATION ELEVATION: 1199' WATERSHED: Dunkard Creek QUADRANGLE: Wadestown
DISTRICT: Battelle COUNTY: Monongalia

SURFACE OWNER: Consol Mining Company LLC ACREAGE: 46.75 ±
ROYALTY OWNER: Bounty Minerals, LLC LEASE NO: 189033000 ACREAGE: 59.62

PROPOSED WORK: DRILL CONVERT DRILL DEEPER FRACTURE OR STIMULATE PLUG OFF OLD FORMATION
 PERFORATE NEW FORMATION OTHER PHYSICAL CHANGE IN WELL (SPECIFY)
 PLUG AND ABANDON CLEAN OUT AND REPLUG TARGET FORMATION: Marcellus ESTIMATED DEPTH: TVD: 7,848'

WELL OPERATOR: CNX Gas Company LLC DESIGNATED AGENT: Anthony Kendziora
ADDRESS: 1000 Horizon Vue Drive ADDRESS: 111 Avondale Road
Canonsburg, PA 15317 Fairmont, WV 26554

RECEIVED
Office Of Oil and Gas
NOV - 1 2023
WV Department of Environmental Protection

LATITUDE 39° 45' 00" BH: 5,905'

LONGITUDE 80° 22' 30" BH: 6,335'

WDTN18DHSM
CNX Gas Company LLC



WDTN18DHSM
BOTTOM HOLE

NOTES ON SURVEY

1. COORDINATES SYSTEM IS UTM, NAD 83 DATUM, ZONE 17, U.S. FOOT AND WELL COORDINATES ESTABLISHED USING SURVEY GRADE GPS.
2. SURFACE AND ROYALTY OWNER INFORMATION AND THEIR BOUNDARIES SHOWN HEREON WERE OBTAINED FROM INFORMATION PROVIDED BY CNX GAS COMPANY LLC AND TAX RECORDS.
3. THIS PLAT DOES NOT REPRESENT A BOUNDARY SURVEY OF THE PARCELS SHOWN HEREON.
4. NO DWELLINGS AND BUILDINGS WITHIN 625 FEET OF PROPOSED CENTER OF PAD.
5. NO WATER WELLS OR DEVELOPED SPRINGS WITHIN 250 FEET OF PROPOSED WELL.
6. NO PERENNIAL STREAMS, LAKES, PONDS, RESERVOIRS OR WETLANDS WITHIN 100 FEET OF THE LIMITS OF DISTURBANCE.
7. NO NATURALLY PRODUCING TROUT STREAM WITHIN 300 FEET OF LIMITS OF DISTURBANCE.

LEGEND

- Active Well
- Plugged Well Location
- Abandoned Well
- Future Use
- Surface Tract Identification
- Proposed Gas Well
- Located Corner, as noted
- Surface Tract Lines
- Reference Line
- Match Line
- Lease Boundary
- Creek or Drain
- State Line
- WV County Route
- WV State Route

500' WELL BORE BUFFER
SHOWING EXISTING WELLS

AZ 325°00'00"
18,207±

See Page 3 For Surface
Owners and Lessors

() Denotes Location of Well on United States Topographic Maps



I, the undersigned, hereby certify that this plat is correct to the best of my knowledge and belief and shows all the information required by law and the regulations issued and prescribed by the Department of Environmental Protection.

Thomas C. Smit

L. L. S. 687



SEAL

FILE NO: _____
 DRAWING NO: _____
 SCALE: 1" = 2000'
 MINIMUM DEGREE OF ACCURACY: 1:2500
 PROVEN SOURCE OF ELEVATION: NGS CORS Station



DATE: OCTOBER 17 20 23
 OPERATORS WELL NO: _____
 API WELL NO
 47 - 061 - 01947
 STATE COUNTY PERMIT

WELL TYPE: OIL GAS LIQUID INJECTION WASTE DISPOSAL
 (IF GAS) PRODUCTION: STORAGE DEEP SHALLOW

LOCATION ELEVATION: 1199' WATERSHED: Dunkard Creek QUADRANGLE: Wadestown
 DISTRICT: Battelle COUNTY: Monongalia

SURFACE OWNER: Consol Mining Company LLC ACREAGE: 46.75 ±
 ROYALTY OWNER: Bounty Minerals, LLC LEASE NO: 189033000 ACREAGE: 59.02 ±

PROPOSED WORK: DRILL CONVERT DRILL DEEPER FRACTURE OR STIMULATE PLUG OFF OLD FORMATION
 PERFORATE NEW FORMATION OTHER PHYSICAL CHANGE IN WELL (SPECIFY)
 PLUG AND ABANDON CLEAN OUT AND REPLUG TARGET FORMATION: Marcellus ESTIMATED DEPTH: TVD: 7,848'

WELL OPERATOR: CNX Gas Company LLC DESIGNATED AGENT: Anthony Kendziora
 ADDRESS: 1000 Horizon Vue Drive ADDRESS: 111 Avondale Road
 Canonsburg, PA 15317 Fairmont, WV 26554

TRACT ID	SURFACE OWNER	LESSOR	PIN		
1	Consol Mining Company LLC	Bounty Minerals, LLC	1-9-37		
		Bounty Minerals III Acquisitions, LLC	1-12-7		
		LOLA Drilling I, LLC			
		Rice Drilling B, LLC			
9	Consol Mining Company LLC	Paul Reeder, single and Doris L. Wenck, single	1-9-32		
		Consolidation Coal Company	1-9-33		
		CONSOL Mining Company LLC			
		CNX Resource Holdings LLC			
10	Consol Mining Company LLC	Eastern Associated Coal Corporation	1-9-37		
			1-9-38		
12	Consol Mining Company LLC, et al	Ralph Six	1-9-39		
			1-9-39.1		
			1-9-39.2		
			1-9-39.3		
			1-9-39.4		
			1-9-39.5		
			1-9-39.6		
		Antero Resources Corporation			
		Doris Margaret White			
		George Stephen Knight			
		18A	CNX RCPC LLC	Donna R. Hennen	1-9-20
				WOG Leasing, LLC	
		Milan W. Cikovich, Jr. and Susan K. Cikovich, husband and wife			
		EQT Production Company			
		Don Fordyce			
		Betty Short			
		Milan W. Cikovich, Jr. and Christine Michelle Park, individually and trustee of the Amended and Restated Milan W. Cikovich Testamentary Trust F/B/O Francine R. Cikovich			
		Melissa Ann Hennen Limbaugh			
		Linda S. Sansone			
		Mildred Louise Walton			
		Judy Kay Marshall, f/k/a Judy Kay Howard			
		Mary Virginia Davis			
		Karen S. Gray			
		Helene M. Muetzel			
		James R. Hennen, Jr.			
		Cecil Hennen			
		Roger L. Pratt			
		Nelson James Hennen, Jr.			
		Clark H. Hennen			
		Delores Ann Hennen Bryant			
		Francis J. Waldron Hennen			
		Ronald Fordyce			
		James Cox			
		Joseph Muto			
		Robert Morgan and Vickie Morgan			
		Terra Firma Company			
		CNX Land LLC			

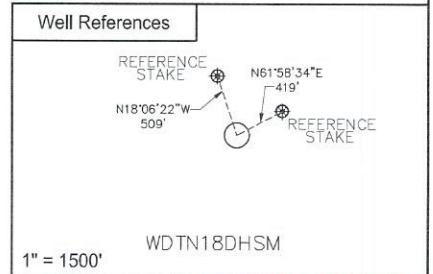
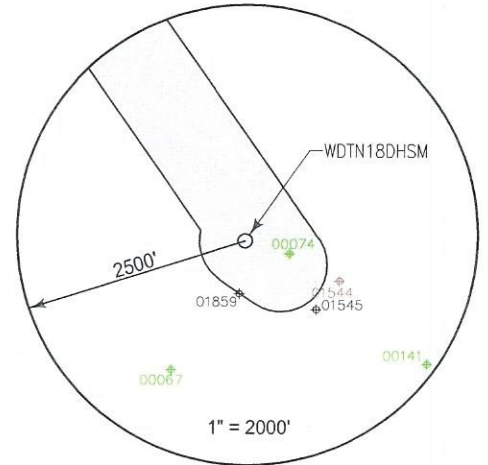

SURFACE HOLE LOCATION (SHL)	
UTM 17 NAD 83	
N: 4393667.28	
E: 555023.70	
NAD 83, WV NORTH	
N: 434978.596	
E: 1726980.783	
LAT/LON DATUM NAD 83	
LAT: 39°41'27.870"	
LON: 80°21'29.791"	
LANDING POINT	
UTM 17 NAD 83	
N: 4393763.74	
E: 555015.64	
NAD 83, WV NORTH	
N: 435295.561	
E: 1726959.621	
LAT/LON DATUM NAD 83	
LAT: 39°41'31.001"	
LON: 80°21'30.100"	
BOTTOM HOLE LOCATION (BHL)	
UTM 17 NAD 83	
N: 4398254.39	
E: 551758.33	
NAD 83, WV NORTH	
N: 450209.727	
E: 1716517.386	
LAT/LON DATUM NAD 83	
LAT: 39°43'57.389"	
LON: 80°23'45.585"	

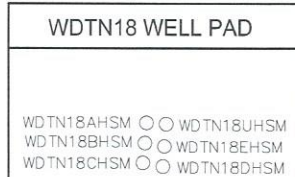

I, the undersigned, hereby certify that this plat is correct to the best of my knowledge and belief and shows all the information required by law and the regulations issued and prescribed by the Department of Environmental Protection.

L. L. S. 687
L. L. S. 687



SEAL

FILE NO: _____		DATE: <u>OCTOBER 17</u> 20 <u>23</u>
DRAWING NO: _____		OPERATORS WELL NO: _____
SCALE: <u>1" = 1000'</u>		API WELL NO: _____
MINIMUM DEGREE OF ACCURACY: <u>1:2500</u>		<u>47</u> - <u>061</u> - <u>01947</u>
PROVEN SOURCE OF ELEVATION: <u>NGS CORS Station</u>	STATE _____ COUNTY _____ PERMIT _____	

WELL TYPE: OIL GAS LIQUID INJECTION WASTE DISPOSAL
 (IF GAS) PRODUCTION: STORAGE DEEP SHALLOW

LOCATION ELEVATION: 1199' WATERSHED: Dunkard Creek QUADRANGLE: Wadestown
 DISTRICT: Battelle COUNTY: Monongalia

SURFACE OWNER: Consol Mining Company LLC ACREAGE: 146.75 ±
 ROYALTY OWNER: Bounty Minerals, LLC LEASE NO: 189033000 ACREAGE: 59.02 ±

PROPOSED WORK: DRILL CONVERT DRILL DEEPER FRACTURE OR STIMULATE PLUG OFF OLD FORMATION
 PERFORATE NEW FORMATION OTHER PHYSICAL CHANGE IN WELL (SPECIFY) _____
 PLUG AND ABANDON CLEAN OUT AND REPLUG TARGET FORMATION: Marcellus ESTIMATED DEPTH: TVD: 7,848'

WELL OPERATOR: CNX Gas Company LLC DESIGNATED AGENT: Anthony Kendziora
 ADDRESS: 1000 Horizon Vue Drive ADDRESS: 111 Avondale Road
Canonsburg, PA 15317 Fairmont, WV 26554

TRACT ID	SURFACE OWNER	LESSOR	PIN
18B	CNX RCPC LLC	Kimeric and Company LLC Antero Resources Corporation	1-9-20
19	Consol Mining Company LLC	Bounty Minerals, LLC John E. Stankola	1-9-31
24	Consol Mining Company LLC	Bounty Minerals, LLC	1-9-19
28	Paul David Beck, et al	Bounty Minerals, LLC	1-9-6 1-9-6.1 1-9-6.2
29	Consol Mining Company LLC	Roger Goodwin and Ilene Goodwin, his wife Consolidation Coal Company CONSOL Mining Company LLC CNX Resource Holdings LLC	1-9-5
30	Seth Allen Moore	Douglas A. Church Terra Firma Company CNX Land LLC	1-9-4
36	Wolfe Kids LLC	XTO Energy Inc. Shuman Inc. Noumenon Corporation O-Max Coal Company	1-2-6
37	Mike J. Prendergast, et ux	Mike J. Prendergast and Thelma M. Predergast	1-2-7
47	Consol Mining Company LLC	Shuman Inc. Noumenon Corporation O-Max Coal Company Flossie Kimble; Denzle Kimble and Olive Irene Wright Kimble Consolidation Coal Company	1-2-5
49	Consol Mining Company LLC	David L. McGowan and Brenda J. McGowan Barbara A. Berry Rand L. Martin and Jeannetta I. Martin Salvatore Veltri and Janis M. Veltri Bessie Eden Wise Consolidation Coal Company	1-2-3
51A	Monongalia County Coal Resources Inc.	XTO Energy, Inc. Regina Schrimper Laticia Estridge Jon Walton Ellis Shannon McCreadie Anna Marie Boortz Dora Irene Antel Six Virginia L. Smalley Judith Six Alice Clara Conwell, a/k/a Alice Claire Conwell Sarah E. Roark, f/k/a Sarah E. McCreadie Clareen Frances Gomez Gregory Joseph Kleinhenz MP&G Legacy Holding LLC Stanhagen Legal Limited Liability Company Accord Land Services, LLC Wild Thing Barnstormers, LLC David M. McCallum Marjorie Oakley Timothy Michael Kleinhenz and Verallen M. Kleinhenz, h/w Laura Lee Cook William N. Richards, a/k/a William Nelson Pamela Colleen Dillon John C. Richards Norita Hinerman Phyllis Ann Richards Douglas Grant Richards, a/k/a Grant Douglas Richards Michael Stephen Kleinhenz Mark Anthony Kleinhenz Andrea Lee Chapman Anthony Francis Kleinhenz Carol Marie Murray Barbara Ann Dillon Linda Samuels Jimmie Kyle Core Donna DiPietrantonio, f/k/a Donna Romey Wilma Arlene Coffey Monongalia County Coal Company	1-2-1

11/17/2023



API WELL NO
47 - 061 - 01947
STATE COUNTY PERMIT

TRACT ID	SURFACE OWNER	LESSOR	PIN
52A	Cucumber Tree Farm Inc.	Cucumber Tree Farm, Inc.	1-2-2.1
		Mountain V Oil & Gas, Inc.	
		Hayden Harper Energy Pennsylvania, LLC	
		Bluestone Energy Partners	
		Antero Resources Bluestone LLC	
		Antero Resources Appalachian Corporation	
		Energy Corporation of America	
		EQT Production Company	

11/17/2023