

WELL NAME: INDIAN CREEK 5H
RIVESVILLE, WV

06101951

TOTAL DISTANCE BORED
FROM LP TO BH = 5,234'

BH

INDIAN CREEK
5H

- 1
- 2
- 3
- 4
- 5
- 6
- 7
- 8

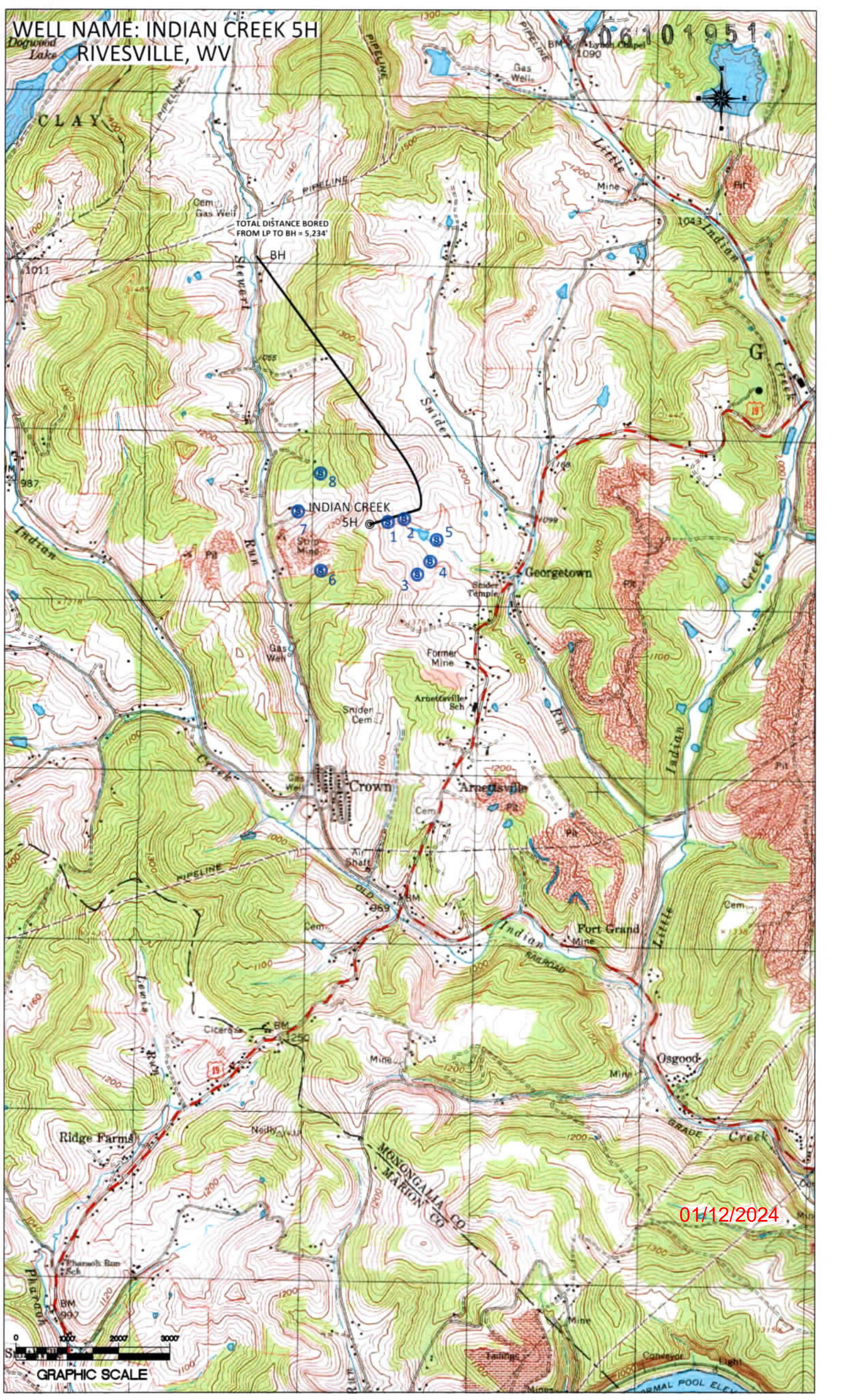

01/12/2024



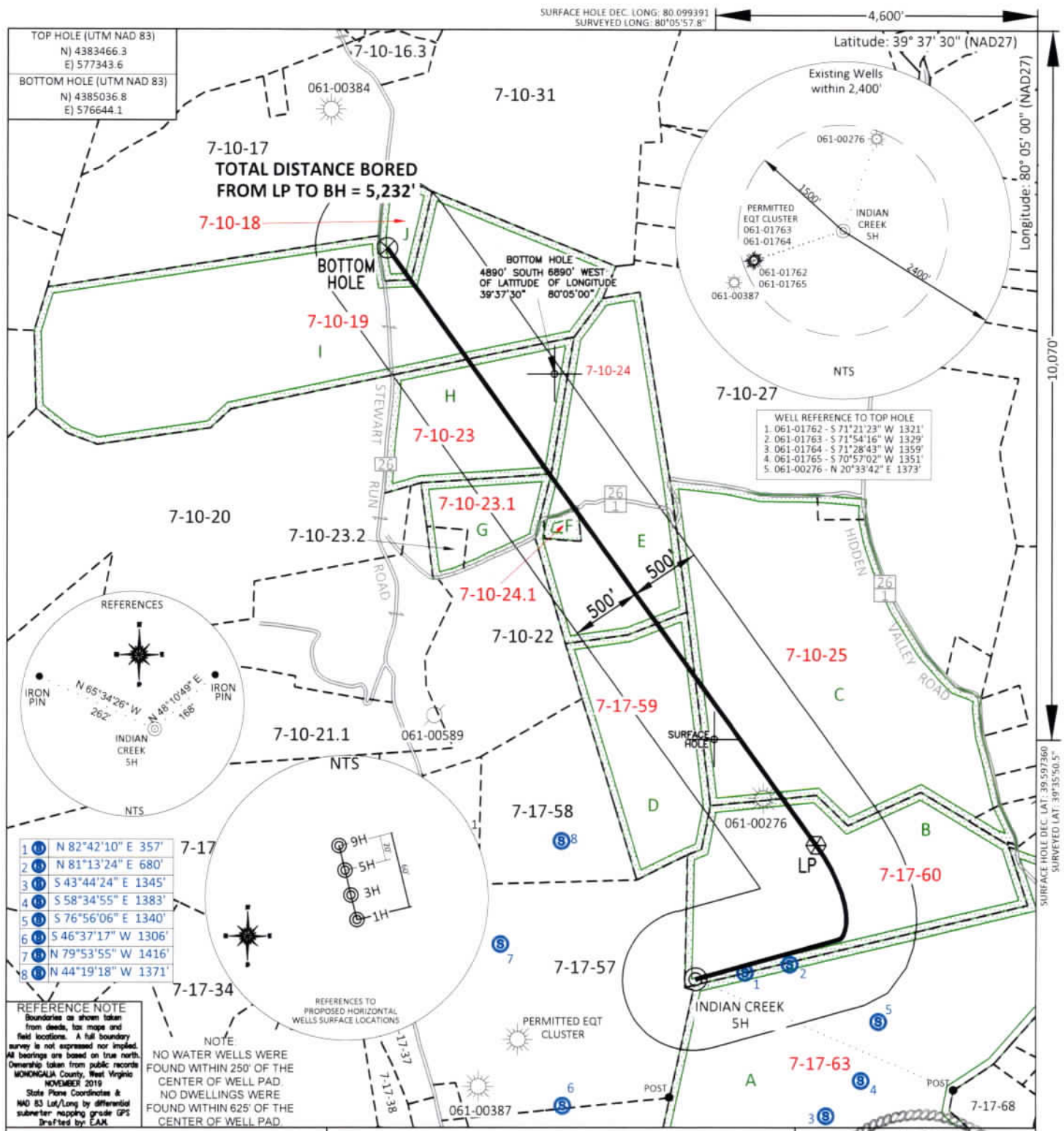

FILE #: NNE16
 DRAWING #: 4020
 SCALE: PLAT: 1" = 1000'
TICK: 1" = 2000'
 MINIMUM DEGREE OF ACCURACY: 1/200
 PROVEN SOURCE OF ELEVATION: SUBMETER MAPPING GRADE GPS

PLAT IS CORRECT TO THE BEST OF MY KNOWLEDGE AND BELIEF AND SHOWS ALL THE INFORMATION REQUIRED BY LAW AND THE REGULATIONS ISSUED AND PRESCRIBED BY THE DEPARTMENT OF ENVIRONMENTAL PROTECTION.
 Signed: [Signature]
 L.L.S. #2124 : Ernest J. Benchek III



(+) DENOTES LOCATION OF WELL ON UNITED STATES TOPOGRAPHIC MAPS
 WVDEP
 OFFICE OF OIL & GAS
 601 57TH STREET
 CHARLESTON, WV 25304

Well Type: Oil Waste Diposal Production Deep
 Gas Liquid Injection Storage Shallow

WATERSHED: UPPER MONONGAHELA RIVER
 COUNTY/DISTRICT: MONONGALIA / GRANT
 SURFACE OWNER: GORDON WAYNE & SHEILA M LAWSON
 OIL & GAS ROYALTY OWNER: GORDON WAYNE & SHEILA M LAWSON
 LEASE NUMBERS: _____

DATE: OCTOBER 9, 2023
 OPERATOR'S WELL #: INDIAN CREEK 5H
 API WELL #: 47 61 01951
 STATE COUNTY PERMIT
 CURRENT ELEVATION: 1,350'
 PROPOSED ELEVATION: 1,317.5'

QUADRANGLE: RIVESVILLE
 ACREAGE: 52.323 +/-
 ACREAGE: 338.595 01/12/2024

DRILL CONVERT DRILL DEEPER REDRILL FRACTURE OR STIMULATE
 PLUG OFF FORMATION PERFORATE NEW FORMATION PLUG & ABANDON
 CLEAN OUT & REPLUG OTHER CHANGE (SPECIFY): _____

TARGET FORMATION: MARCELLUS
 WELL OPERATOR: NORTHEAST NATURAL ENERGY LLC
 ADDRESS: 707 VIRGINIA STREET EAST, SUITE 1200
 CITY: CHARLESTON STATE: WV ZIP CODE: 25301

ESTIMATED DEPTH: TVD: 7,982' TMD: 13,745'
 DESIGNATED AGENT: JOHN ADAMS
 ADDRESS: 707 VIRGINIA STREET EAST, SUITE 1200
 CITY: CHARLESTON STATE: WV ZIP CODE: 25301

PROPERTY OWNER INDEX	
7-10-18	JAMES M GORMAN
7-10-19	JAMES M GORMAN
7-10-23	HAROLD D FISHER
7-10-24	TIMOTHY ZAHARKO
7-10-23.1	EARL L BREEDLOVE & CHRISTINE F FISHER-BREEDLOVE
7-10-24.1	TIMOTHY ZAHARKO
7-17-59	TIMOTHY ZAHARKO
7-10-25	ROBERT & VIRGINIA RADCLIFF IRREVOCABLE TRUST
7-17-60	GORDON WAYNE & SHEILA M LAWSON
7-17-63	MARTINA LAWSON (DD: LAWSON JOHN, ET AL)

LEASE INDEX	
A	WV-061-106274-004
B	WV-061-106290-001
C	WV-061-106281-002
D	WV-061-106371-002
E	WV-061-106280-001
F	WV061-106474-001
G	WV-061-106440-001
H	WV-061-106139-001
I	WV-061-106282-001
J	WV-061-106282-001

01/12/2024

FILE #: NEE14

DRAWING #: 4020

SCALE: N/A

DATE: OCTOBER 9, 2023

OPERATOR'S WELL #: INDIAN CREEK 5H

API WELL #: 47 61 01951
STATE COUNTY PERMIT