

**WELL NAME: ERP 5H SIDE TRACK
WADESTOWN, WV**

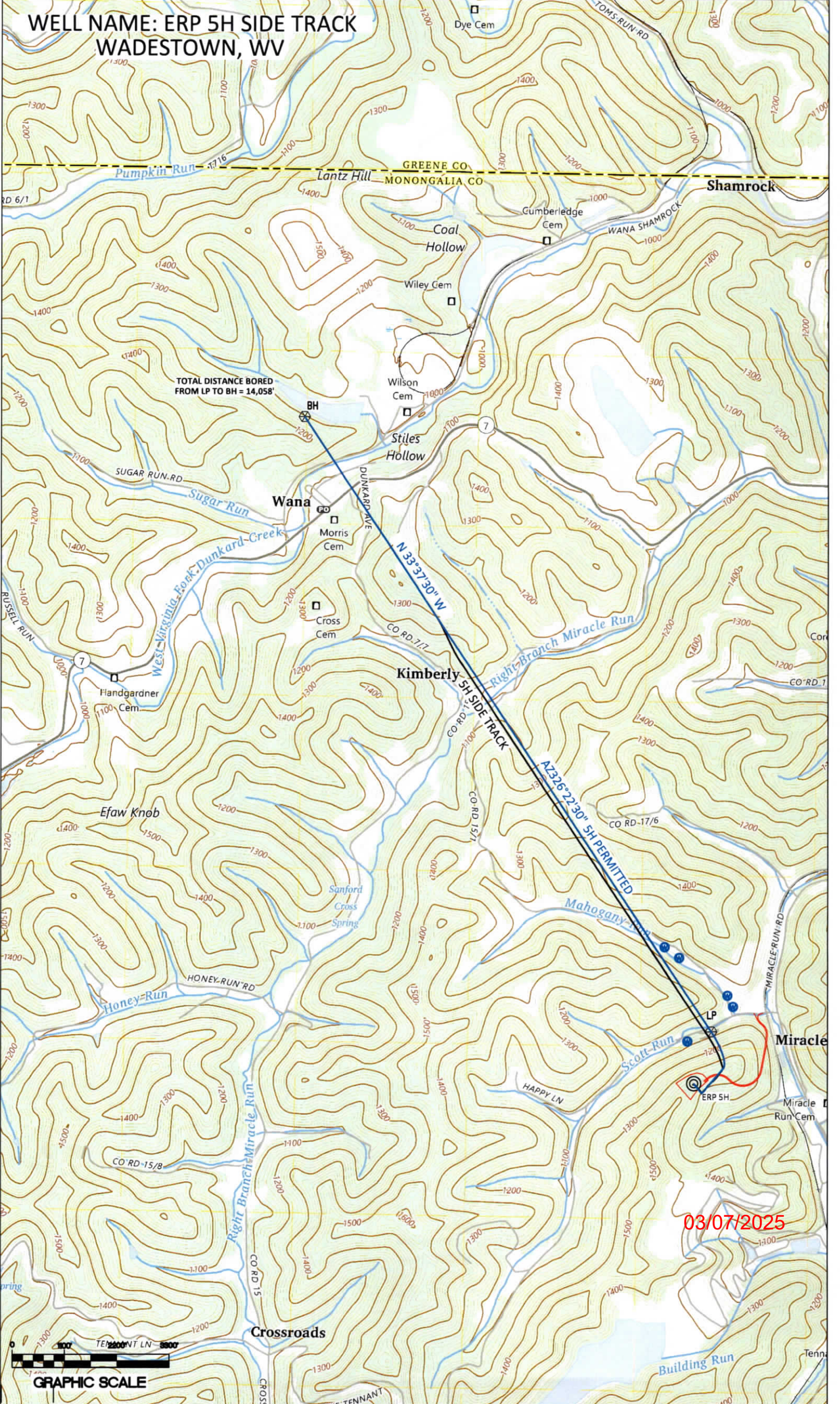

TOTAL DISTANCE BORED
FROM LP TO BH = 14,058'

BH

Shamrock

GREENE CO
MONONGALIA CO

Wana

Kimberly 5H SIDE TRACK

Miracle

03/07/2025



GRAPHIC SCALE

TENNANT LN 2000'

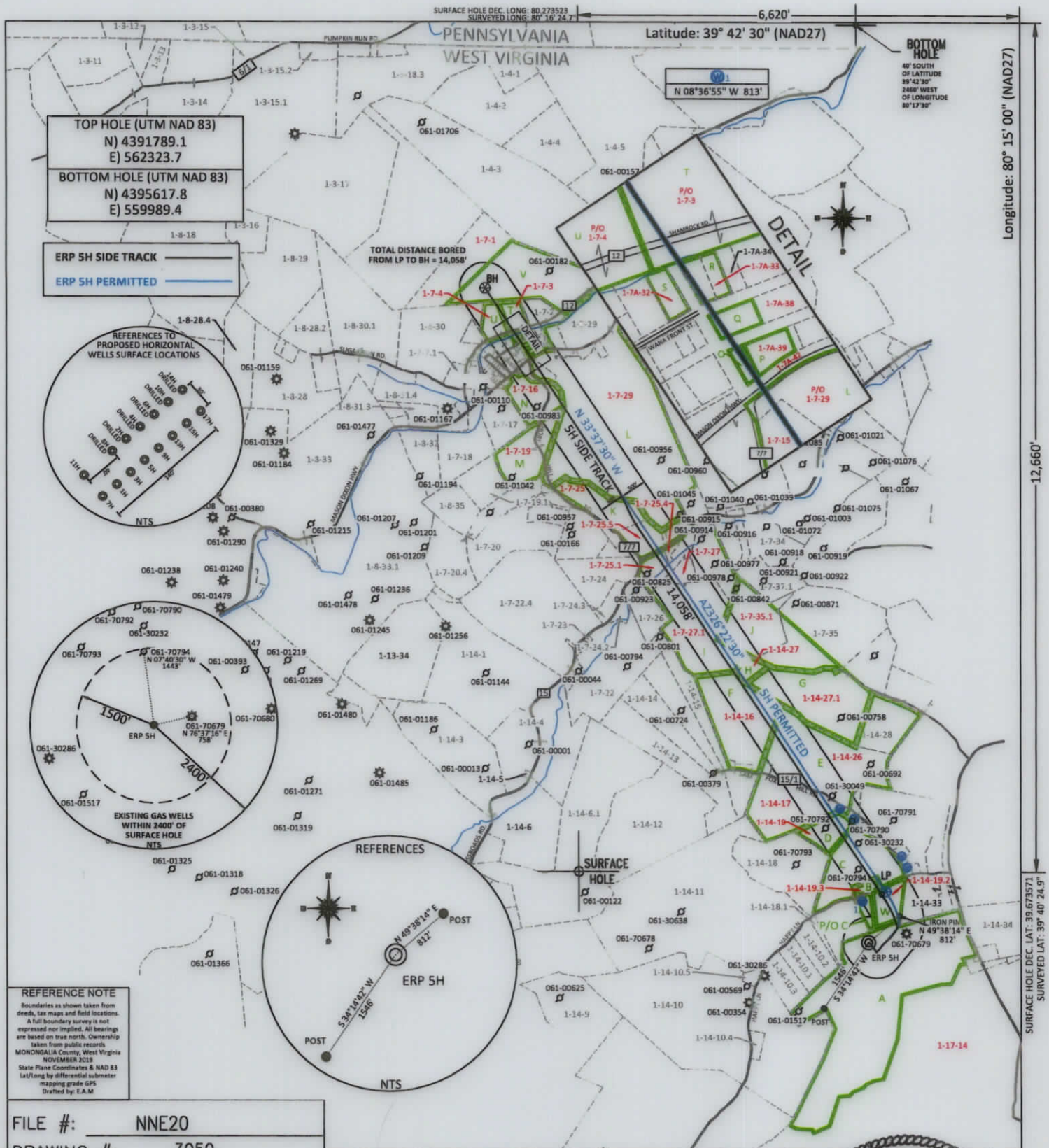

REFERENCE NOTE
 Boundaries as shown taken from deeds, tax maps and field locations. A full boundary survey is not expressed nor implied. All bearings are based on true north. Ownership taken from public records MONONGALIA County, West Virginia NOVEMBER 2015 State Plane Coordinates & NAD 83 Lat/Long by differential submeter mapping grade GPS Drafted by: E.A.M.

FILE #: NNE20
 DRAWING #: 3059
 SCALE: PLAT: 1" = 2600'
TICK: 1" = 2000'
 MINIMUM DEGREE OF ACCURACY: 1/200
 PROVEN SOURCE OF ELEVATION: SUBMETER MAPPING GRADE GPS

I, THE UNDERSIGNED, HEREBY CERTIFY THAT THIS PLAT IS CORRECT TO THE BEST OF MY KNOWLEDGE AND BELIEF AND SHOWS ALL THE INFORMATION REQUIRED BY LAW AND THE REGULATIONS ISSUED AND PRESCRIBED BY THE DEPARTMENT OF ENVIRONMENTAL PROTECTION.

Signed: [Signature]
 L.L.S. #2124 : Ernest J. Benchek III

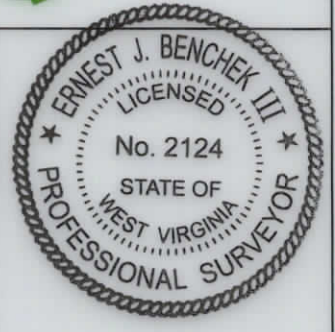

(+) DENOTES LOCATION OF WELL ON UNITED STATES TOPOGRAPHIC MAPS
 WYDEP
 OFFICE OF OIL & GAS
 601 57TH STREET
 CHARLESTON, WV 25304
 Well Type: Oil Waste Diposal Production Deep
 Gas Liquid Injection Storage Shallow
 WATERSHED: DUNKARD CREEK
 COUNTY/DISTRICT: MONONGALIA / BATTELLE
 SURFACE OWNER: Phoenix Energy Resources, LLC
 OIL & GAS ROYALTY OWNER: Phoenix Energy Resources, LLC, et al.
 LEASE NUMBERS: _____

DATE: FEBRUARY 18, 2025
 OPERATOR'S WELL #: ERP 5H SIDE TRACK
 API WELL #: 47 61 01960
 STATE COUNTY PERMIT
 AS-BUILT ELEVATION: 1,338.6'
 QUADRANGLE: WADESTOWN
 ACREAGE: 908.354 +/-
 ACREAGE: 54.587 +/-

DRILL CONVERT DRILL DEEPER REDRILL FRACTURE OR STIMULATE
 PLUG OFF FORMATION PERFORATE NEW FORMATION PLUG & ABANDON
 CLEAN OUT & REPLUG OTHER CHANGE (SPECIFY): _____
 TARGET FORMATION: MARCELLUS
 ESTIMATED DEPTH: TVD: 8,062 TMD: 22,649.18
 WELL OPERATOR: Northeast Natural Energy LLC
 DESIGNATED AGENT: JOHN ADAMS
 ADDRESS: 707 VIRGINIA STREET EAST, SUITE 1200
 ADDRESS: 707 VIRGINIA STREET EAST, SUITE 1200
 CITY: CHARLESTON STATE: WV ZIP CODE: 25301
 CITY: CHARLESTON STATE: WV ZIP CODE: 25301

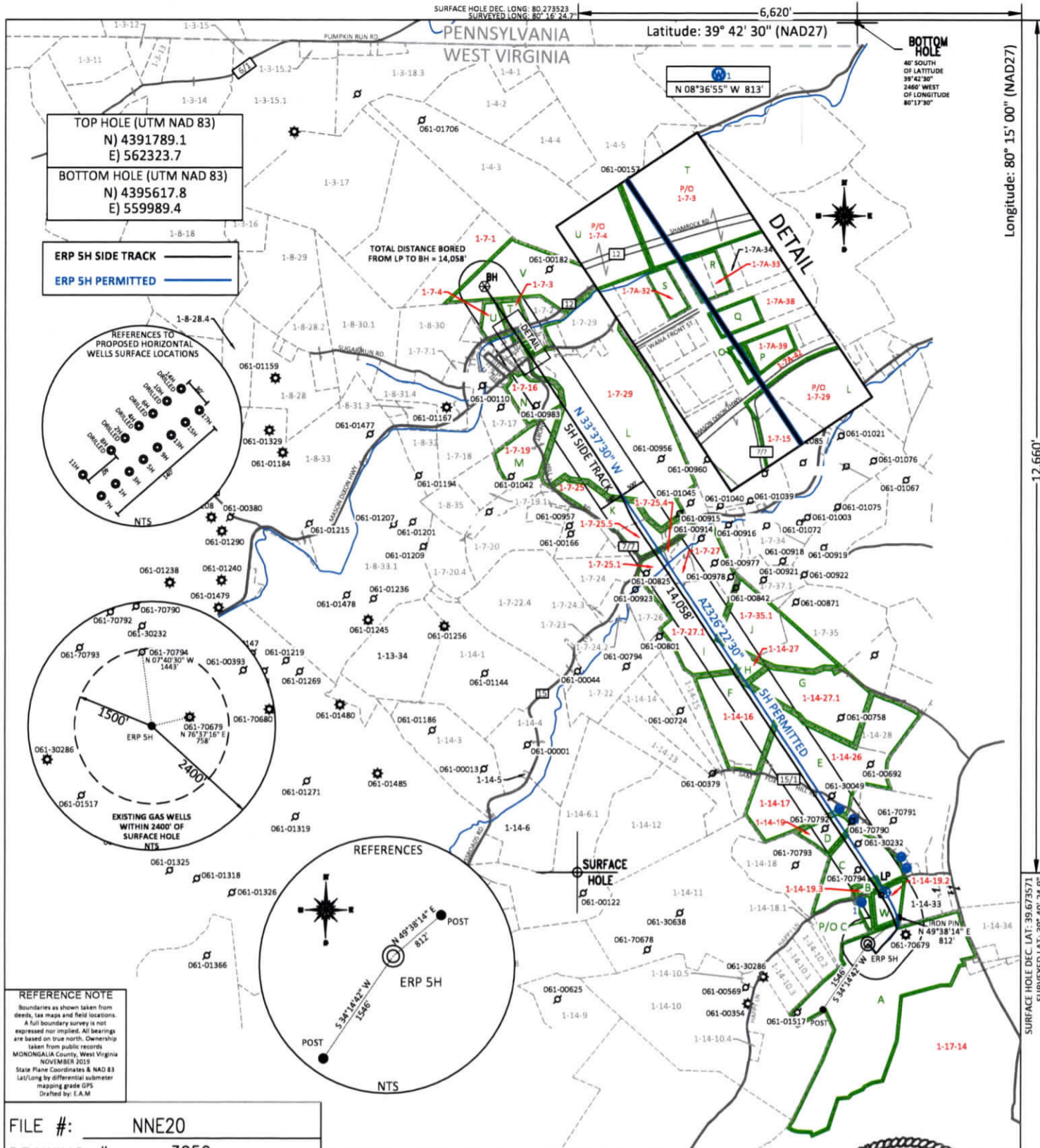

TOP HOLE (UTM NAD 83)
N) 4391789.1
E) 562323.7

BOTTOM HOLE (UTM NAD 83)
N) 4395617.8
E) 559989.4

ERP 5H SIDE TRACK
ERP 5H PERMITTED

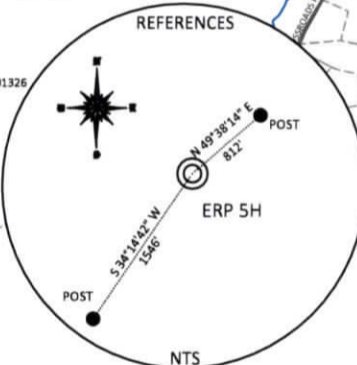
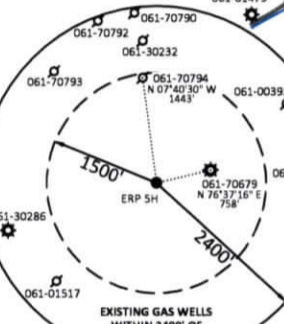
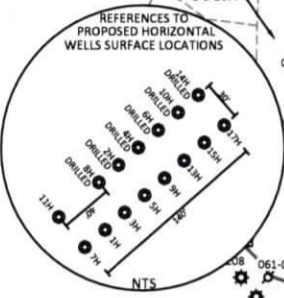

REFERENCE NOTE
Boundaries as shown taken from deeds, tax maps and field locations. A full boundary survey is not expressed nor implied. All bearings are based on true north. Ownership taken from public records. MONONGALIA County, West Virginia NOVEMBER 2019 State Plane Coordinates & NAD 83 Lat/Long by differential submeter mapping grade GPS Drafted by: E.A.M

FILE #: NNE20
DRAWING #: 3059
SCALE: PLAT: 1" = 2800'
TICK: 1" = 2000'
MINIMUM DEGREE OF ACCURACY: 1/200
PROVEN SOURCE OF ELEVATION: SUBMETER MAPPING GRADE GPS

I, THE UNDERSIGNED, HEREBY CERTIFY THAT THIS PLAT IS CORRECT TO THE BEST OF MY KNOWLEDGE AND BELIEF AND SHOWS ALL THE INFORMATION REQUIRED BY LAW AND THE REGULATIONS ISSUED AND PRESCRIBED BY THE DEPARTMENT OF ENVIRONMENTAL PROTECTION.

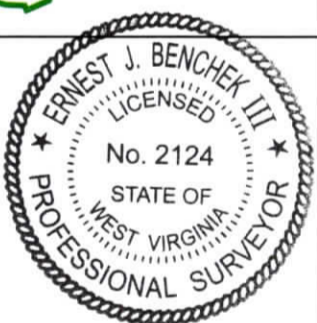

Signed: [Signature]
L.L.S. #2124 : Ernest J. Benchek III

(+) DENOTES LOCATION OF WELL ON UNITED STATES TOPOGRAPHIC MAPS
WVDEP
OFFICE OF OIL & GAS
601 57TH STREET
CHARLESTON, WV 25304
Well Type: Oil Waste Diposal Production Deep
 Gas Liquid Injection Storage Shallow
WATERSHED: DUNKARD CREEK
COUNTY/DISTRICT: MONONGALIA / BATTELLE
SURFACE OWNER: Phoenix Energy Resources, LLC
OIL & GAS ROYALTY OWNER: Phoenix Energy Resources, LLC, et al.
LEASE NUMBERS: _____

DATE: FEBRUARY 18, 2025
OPERATOR'S WELL #: ERP 5H SIDE TRACK
API WELL #: 47 61 01960
STATE COUNTY PERMIT
AS-BUILT ELEVATION: 1,338.6'
QUADRANGLE: WADESTOWN
ACREAGE: 908.354 +/-
ACREAGE: 54.587 +/-

DRILL CONVERT DRILL DEEPER REDRILL FRACTURE OR STIMULATE
PLUG OFF FORMATION PERFORATE NEW FORMATION PLUG & ABANDON
CLEAN OUT & REPLUG OTHER CHANGE (SPECIFY): _____
TARGET FORMATION: MARCELLUS
WELL OPERATOR: Northeast Natural Energy LLC
ADDRESS: 707 VIRGINIA STREET EAST, SUITE 1200
CITY: CHARLESTON STATE: WV ZIP CODE: 25301
ESTIMATED DEPTH: TVD: 8,062 TMD: 22,649.18
DESIGNATED AGENT: JOHN ADAMS
ADDRESS: 707 VIRGINIA STREET EAST, SUITE 1200
CITY: CHARLESTON STATE: WV ZIP CODE: 25301

PROPERTY OWNER INDEX	
1-7-1	CONSOL MINING COMPANY LLC
1-7-3	CONSOLIDATION COAL COMPANY
1-7-4	CONSOLIDATION COAL COMPANY
1-7-15	ALBERTA R MYERS
1-7-16	TRACEY D & ELIZABETH A DAVIS
1-7-19	REBECCA L FRODELIUS & WILLIAM C & TAMELA D CROSS
1-7-25	CLOVIS FAMILY IRREVOCABLE TRUST DATED MAY 23 2011 (LIFE)
1-7-25.1	RANDY & BETH A STILES
1-7-25.4	EDWARD F HOLIPSKY JR
1-7-25.5	JOSHUA V CLOVIS
1-7-27	EDWARD F HOLIPSKY JR
1-7-27.1	EDWARD F HOLIPSKY
1-7-29	CLOVIS FAMILY IRREVOCABLE TRUST DATED MAY 23 2011 (LIFE)
1-7-35.1	EDWARD F HOLIPSKY JR
1-14-16	RUSSELL L & VIRGINIA M TOOTHMAN
1-14-17	RANDELL LEE LANTZ
1-14-19	NORMA WILLIAMS
1-14-19.3	CHAD A SWANSON
1-14-26	RANDELL LEE LANTZ
1-14-27	N/A
1-14-27.1	RUSSELL L & VIRGINIA M TOOTHMAN
1-17-14	ERP FEDERAL MINING COMPLEX LLC
1-7A-32	CURTIS R & CRYSAAN E MOORE
1-7A-33	CURTIS R & CRYSAAN E MOORE
1-7A-38	SHAWN ALLEN TRUMP & ALEEDA MARIE FORD
1-7A-39	WOLFPEN KNOB DEVELOPMENT COMPANY
1-7A-42	WOLFPEN KNOB DEVELOPMENT COMPANY
1-14-19.2	FEDERAL NATIONAL MORTGAGE ASSOCIATION

LEASE INDEX			
A	WV-061-005667-001	N	WV-061-000195-001-JOA
B	WV-061-005702-001	O	WV-061-000195-001-JOA
C	WV-061-005697-001	P	WV-061-000195-001-JOA
D	WV-061-006663-001	Q	WV-061-000195-001-JOA
E	WV-061-005810-037	R	WV-061-000195-001-JOA
F	WV-061-000208-001-JOA	S	WV-061-006199-001
G	WV-061-000208-001-JOA	T	WV-061-000195-001-JOA
H	WV-061-000208-001-JOA	U	WV-061-000195-001-JOA
I	WV-061-006368-001	V	WV-061-000195-001-JOA
J	WV-061-000208-001-JOA	W	WV-061-006722-001
K	WV-061-006384-001		
L	WV-061-004196-001		
M	WV-061-006430-001		

03/07/2025

FILE #: NEE20

DRAWING #: 3059

SCALE: N/A

DATE: FEBRUARY 18, 2025

OPERATOR'S WELL #: ERP 5H

API WELL #: 47 61 01960
STATE COUNTY PERMIT