

ERP OVERVIEW
NOV 25, 2020
SCALE - (1"=650')



WELL NAME: ERP 15H
WADESTOWN, WV

TOTAL DISTANCE BORED
FROM LP TO BH = 15,434'

N 33° 37' 30" W

AZ 226° 22' 25"

08/23/2024

GRAPHIC SCALE

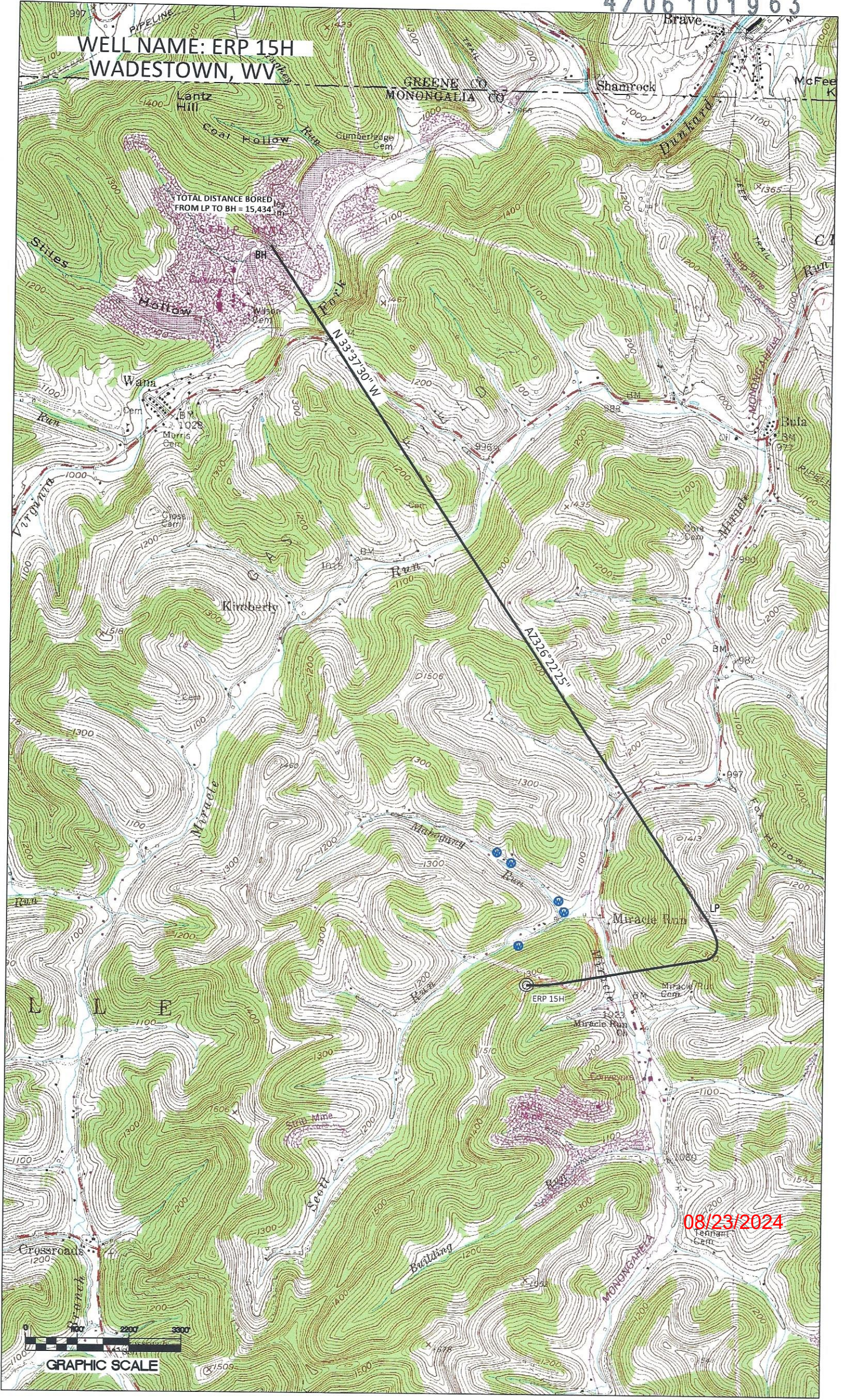

SURFACE HOLE DEC. LONG: 80 273364
SURVEYED LONG: 80° 16' 24.1"

Latitude: 39° 42' 30" (NAD27)

Longitude: 80° 15' 00" (NAD27)

12,620'

SURFACE HOLE DEC. LAT: 39.673681
SURVEYED LAT: 39° 40' 25.3"

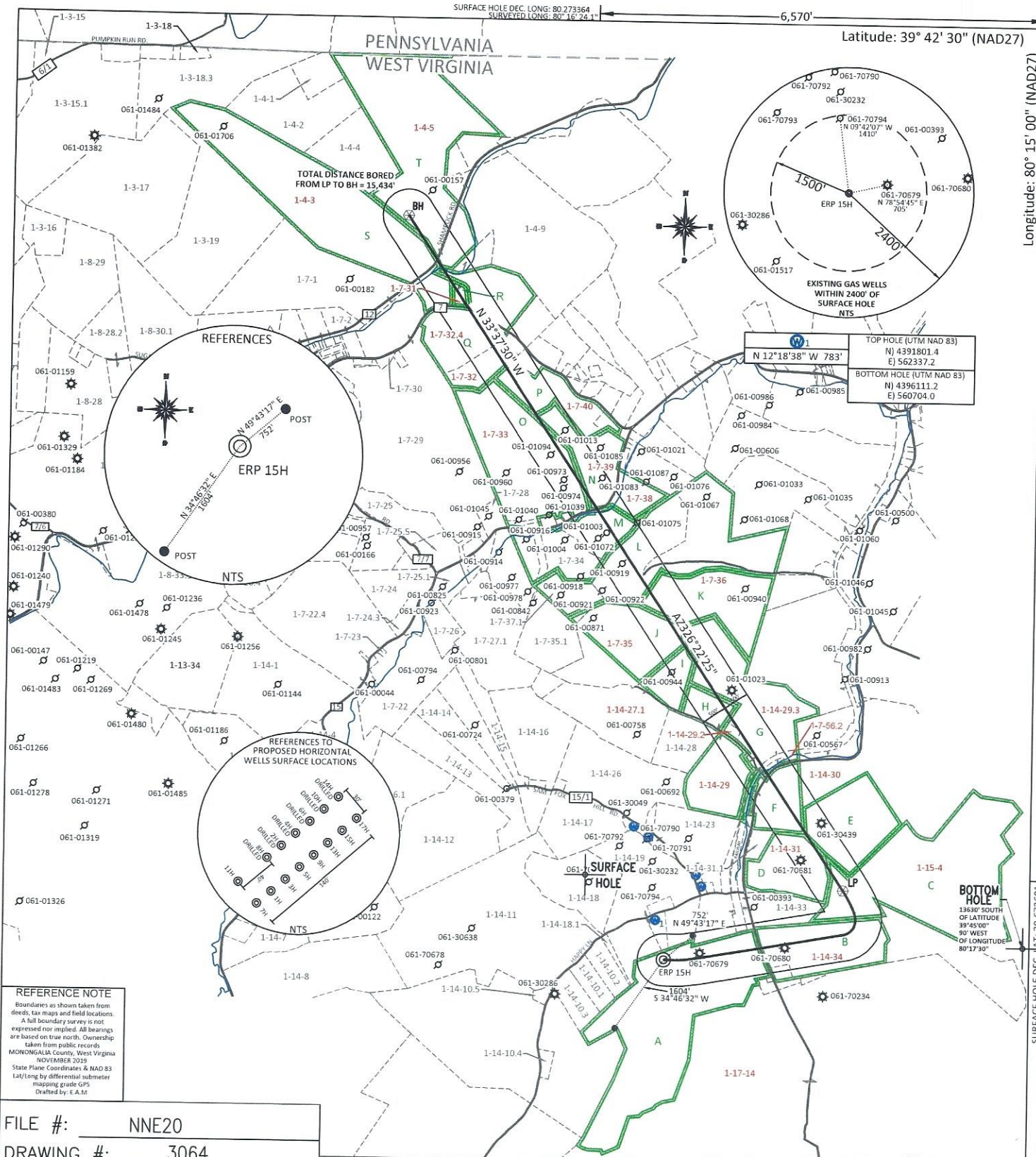

REFERENCE NOTE
 Boundaries as shown taken from deeds, tax maps and field locations.
 A full boundary survey is not expressed nor implied. All bearings are based on true north. Ownership taken from public records MONONGALIA County, West Virginia NOVEMBER 2019
 State Plane Coordinates & NAD 83 Lat/Long by differential submeter mapping grade GPS
 Drafted by: E.A.M

FILE #: NNE20
 DRAWING #: 3064
 SCALE: PLAT: 1" = 2600'
TICK: 1" = 2000'
 MINIMUM DEGREE OF ACCURACY: 1/200
 PROVEN SOURCE OF ELEVATION: SUBMETER MAPPING GRADE GPS

I, THE UNDERSIGNED, HEREBY CERTIFY THAT THIS PLAT IS CORRECT TO THE BEST OF MY KNOWLEDGE AND BELIEF AND SHOWS ALL THE INFORMATION REQUIRED BY LAW AND THE REGULATIONS ISSUED AND PRESCRIBED BY THE DEPARTMENT OF ENVIRONMENTAL PROTECTION.

Signed: [Signature]
 L.L.S. #2124 : Ernest J. Benchek III

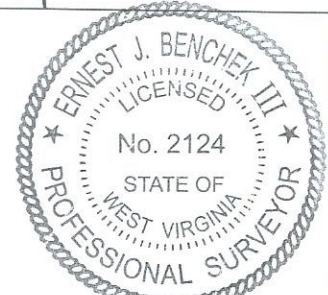

(+) DENOTES LOCATION OF WELL ON UNITED STATES TOPOGRAPHIC MAPS
WVDEP
OFFICE OF OIL & GAS
601 57TH STREET
CHARLESTON, WV 25304
 Well Type: Oil Waste Diposal Production Deep
 Gas Liquid Injection Storage Shallow
 WATERSHED: DUNKARD CREEK
 COUNTY/DISTRICT: MONONGALIA / BATTELLE
 SURFACE OWNER: Phoenix Energy Resources, LLC
 OIL & GAS ROYALTY OWNER: Phoenix Energy Resources, LLC, et al.
 LEASE NUMBERS: _____

DATE: JUNE 26, 2024
 OPERATOR'S WELL #: ERP 15H
 API WELL #: 47 61
 STATE COUNTY PERMIT
 AS-BUILT ELEVATION: 1,338.6'
 QUADRANGLE: WADESTOWN
 ACREAGE: 1445.447 +/-
 ACREAGE: 143.460 +/-

DRILL CONVERT DRILL DEEPER REDRILL FRACTURE OR STIMULATE
 PLUG OFF FORMATION PERFORATE NEW FORMATION PLUG & ABANDON
 CLEAN OUT & REPLUG OTHER CHANGE (SPECIFY): _____
 TARGET FORMATION: MARCELLUS
 WELL OPERATOR: Northeast Natural Energy LLC
 ADDRESS: 707 VIRGINIA STREET EAST, SUITE 1200
 CITY: CHARLESTON STATE: WV ZIP CODE: 25301
 ESTIMATED DEPTH: TVD: 8,062 TMD: 25,153
 DESIGNATED AGENT: JOHN ADAMS
 ADDRESS: 707 VIRGINIA STREET EAST, SUITE 1200
 CITY: CHARLESTON STATE: WV ZIP CODE: 25301

08/23/2024

PROPERTY OWNER INDEX	
1-4-3	CONSOL MINING COMPANY LLC
1-4-5	CONSOL MINING COMPANY LLC
1-7-31	CNX LAND LLC
1-7-32	MITCHELL & LENA HOLMES
1-7-32.4	TREVIS & JORDYN HALL
1-7-33	EDDY GARY LEE, LEROY ZINN, WILLIAM GLEN, RICHARD A ET AL
1-7-35	ROGER L & CARMEN M SEAMAN
1-7-36	JERRY L & MARGARET E WILSON
1-7-38	BUCK & LINDA HENNEN
1-7-39	DAVID,TIMOTHY & SYLVIA J TUTTLE; NAOMI LEMLEY
1-7-40	DAVID,TIMOTHY & SYLVIA J TUTTLE; NAOMI LEMLEY
1-7-56.2	PENNSYLVANIA LINES LLC
1-14-27.1	RUSSELL L & VA M TOOTHMAN
1-14-29	DELBERT RAY & LEORA CORDER
1-14-29.2	EDGAR J HUGGINS JR & BETTY J HUGGINS
1-14-29.3	LAVONNA J & JOHN MCCLURE
1-14-30	JOHN FOX TRUST FOR BONNIE HUMBERTSON
1-14-31	LELAND TENNANT
1-14-34	EASTERN ASSOCIATED COAL CORP
1-15-4	STANDARD LAND CO LLC & ARKANSAS ENERGY PARTNERS LLC
1-17-14	ERP FEDERAL MINING COMPLEX LLC

LEASE INDEX			
A	WV-061-005667-001	N	WV-061-006384-001
B	WV-061-005667-001	O	WV-061-006635-001
C	WV-061-000208-001-JOA	P	WV-061-005245-005
D	WV-061-005754-001	Q	WV-061-004218-004
E	WV-061-006179-001	R	WV-061-000195-001-JOA
F	WV-061-000195-001-JOA	S	WV-061-000208-001-JOA
G	WV-061-000195-001-JOA	T	WV-061-000195-001-JOA
H	WV-061-000195-001-JOA		
I	WV-061-000195-001-JOA		
J	WV-061-000195-001-JOA		
K	WV-061-005230-001		
L	WV-061-005230-001		
M	WV-061-006384-001		

08/23/2024

FILE #: NEE20

DRAWING #: 3064

SCALE: N/A

DATE: JUNE 26, 2024

OPERATOR'S WELL #: ERP 15H

API WELL #: 47 61
STATE COUNTY PERMIT