

**BUNNER
WATER WELL EXHIBIT
SCALE - (1" = 600')**



LAT: 39.6694
LON: 80.2094

1,500'

RECEIVED
Office of Oil and Gas
AUG 19 2024
WV Department of
Environmental Protection

09/20/2024

WELL NAME: BUNNER 15H
BLACKSVILLE, WV

CLAY

WADESTOWN QUAD

BLACKSVILLE QUAD

BATTLE

TOTAL DISTANCE BORED
FROM LP TO BH = 16,116.12'

RECEIVED
Office of Oil and Gas
AUG 19 2024
WV Department of
Environmental Protection

09/20/2024



GRAPHIC SCALE

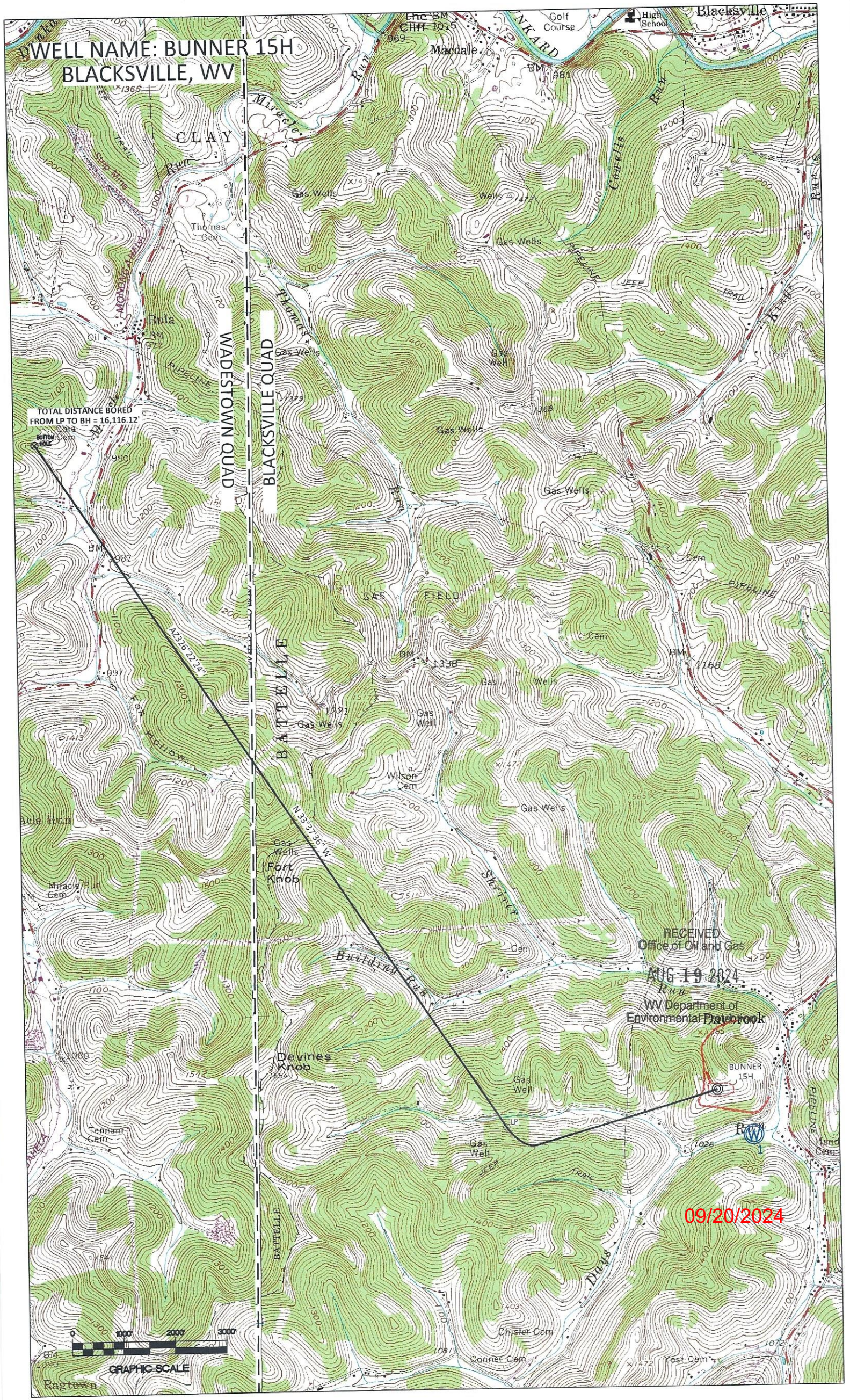

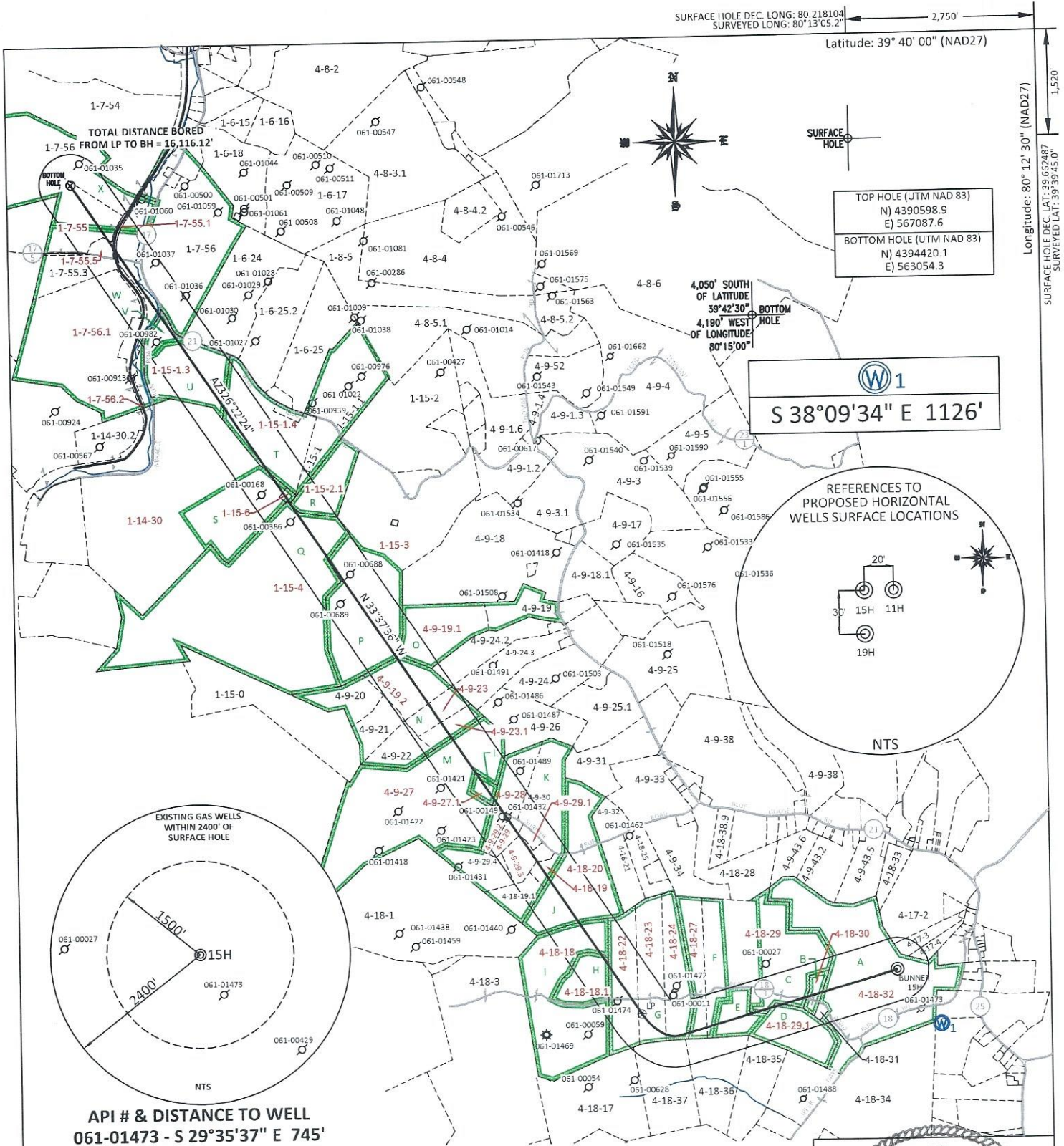

FILE #: NEE14
 DRAWING #: 4049
 SCALE: PLAT: 1" = 2200'
 TICK MARK: 1" = 2000'
 MINIMUM DEGREE OF ACCURACY: 1/200
 PROVEN SOURCE OF ELEVATION: SUBMETER MAPPING GRADE GPS

I, THE UNDERSIGNED, HEREBY CERTIFY THAT THIS PLAT IS CORRECT TO THE BEST OF MY KNOWLEDGE AND BELIEF AND SHOWS ALL THE INFORMATION REQUIRED BY LAW AND THE REGULATIONS ISSUED AND PRESCRIBED BY THE DEPARTMENT OF ENVIRONMENTAL PROTECTION.

Signed: *[Signature]*
 L.L.S. #2124 : Ernest J. Benchek III

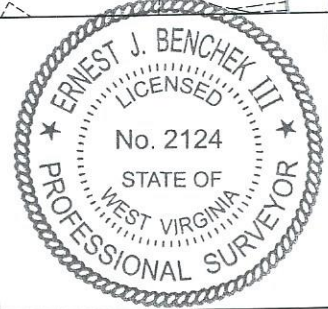

(+) DENOTES LOCATION OF WELL ON UNITED STATES TOPOGRAPHIC MAPS WVDEP

OFFICE OF OIL & GAS
 601 57TH STREET
 CHARLESTON, WV 25304

Well Type: Oil Waste Dposal Production Deep
 Gas Liquid Injection Storage Shallow

WATERSHED: DUNKARD CREEK

COUNTY/DISTRICT: MONONGALIA / CLAY

SURFACE OWNER: PATRICIA A. BUNNER

OIL & GAS ROYALTY OWNER: PATRICIA BUNNER, et al

LEASE NUMBERS:

DATE: JULY 18, 2024

OPERATOR'S WELL #: BUNNER 15H

API WELL #: 47 STATE 61 COUNTY PERMIT 01966

AS-BUILT ELEVATION: 1,277.25'

QUADRANGLE: BLACKSVILLE, WV

ACREAGE: 91.93 +/-

ACREAGE: 1269.00 **09/20/2024**

TARGET FORMATION: MARCELLUS

WELL OPERATOR: NORTHEAST NATURAL ENERGY LLC

ADDRESS: 707 VIRGINIA STREET EAST, SUITE 1200

CITY: CHARLESTON STATE: WV ZIP CODE: 25301

ESTIMATED DEPTH: TVD: 8,118' TMD: 25,785.69'

DESIGNATED AGENT: JOHN ADAMS

ADDRESS: 707 VIRGINIA STREET EAST, SUITE 1200

CITY: CHARLESTON STATE: WV ZIP CODE: 25301

DRILL CONVERT DRILL DEEPER REDRILL FRACTURE OR STIMULATE
 PLUG OFF FORMATION PERFORATE NEW FORMATION PLUG & ABANDON
 CLEAN OUT & REPLUG OTHER CHANGE (SPECIFY):

PROPERTY OWNER INDEX	
1-7-55	BRUCE & KAREN W HAUGHT
1-7-55.1	PENNSYLVANIA LINES LLC
1-7-55.5	DAVID R & CRYSTAL J SPEARS
1-7-56.1	RICHARD E SHRIVER
1-7-56.2	PENNSYLVANIA LINES LLC
1-14-30	FOX JOHN TRUST FOR BONNIE HUMBERTSON
1-15-1.3	WAYNE & SHEILA BLATT
1-15-1.4	GARY ROBBINS
1-15-2.1	GARY E ROBBINS
1-15-3	SHUMAN INC
1-15-4	STANDARD LAND CO LLC & ARKANSAS ENERGY PARTNERS LLC
1-15-6	ERP FEDERAL MINING COMPLEX LLC
4-9-19.1	JEFFREY & JODIE SHRIVER
4-9-19.2	JEFFREY & JODIE SHRIVER
4-9-23	EVERETT D WILSON, DOTTIE REESMAN & CINDY DONALDSON
4-9-23.1	HAMPTON D COTTRELL
4-9-27	RICHARD & SANDY FRANCIS
4-9-27.1	RICHARD & SANDY FRANCIS
4-9-28	BRADFORD A WILSON; CATHY DEMASI; TERRY MATTERN
4-9-29	PAULA & MATTHEW MCCLAIN
4-9-29.1	EDWARD BAEZ JR
4-9-29.2	MICHAEL RANDOLF AMMONS (LIFE TREVOR RANDOLPH AMMONS & KAYLA CAROLINE HAYES)
4-9-29.3	JESSE A AMMONS (LIFE-VIOLET)
4-18-18	PRUDENCE G BERRY TERESA TENNANT
4-18-18.1	GILBERT DONALD BERRY
4-18-19	CHARLES R MAYS
4-18-20	JERRY WILSON; JUDITH WILSON JEFREY; WILSON JANICE K WILSON; JAMES L WILSON, ET AL
4-18-22	MARK MYERS
4-18-23	CARMEL G BROOKOVER JR
4-18-24	DONNA JO & WEBSTER M VARNER
4-18-27	DONNA JO & WEBSTER M VARNER
4-18-29	GILBERT DONALD BERRY (LIFE-ROBERT E BERRY SR)
4-18-29.1	BILLY VON DEVINE
4-18-30	PRUDENCE G BERRY
4-18-32	PATRICIA A BUNNER

LEASE INDEX			
A	WV-061-004154-001	N	WV-061-005811-017
B	WV-061-005378-013	O	WV-061-005792-009
C	WV-061-005966-001	P	WV-061-006209-001
D	WV-061-005639-001	Q	WV-061-000209-001-ACT
E	WV-061-005917-001	R	WV-061-005893-001
F	WV-061-005890-001	S	WV-061-006061-002
G	WV-061-005935-006	T	WV-061-505825-001
H	WV-061-006254-004	U	WV-061-505825-001
I	WV-061-005931-001	V	WV-061-505825-001
J	WV-061-005403-015	W	WV-061-004400-001
K	WV-061-005826-001	X	WV-061-005844-001
L	WV-061-006359-002		
M	WV-061-006362-013		

09/20/2024

FILE #: NEE14

DRAWING #: 4049

SCALE: N/A

DATE: JULY 18, 2024

OPERATOR'S WELL #: BUNNER 15H

API WELL #: 47 61 01966
STATE COUNTY PERMIT