

WDTN28
 Lat: 39.681800491937
 Long: -80.3826058918862
 N: 431658.556021
 E: 1751594.667151

Disclaimer: This information is being provided as a business or professional courtesy. CNX Resources Corp., its subsidiaries and affiliates, collectively "CNX", make no representations or warranties of any kind or character concerning the completeness or accuracy of this information and assumes no responsibility or liability of any kind for such information. The Recipient of this information acknowledges and assumes all risk of the use of such information. In consideration of CNX providing this information, the recipient forever waives and releases any and all claims or causes of action the Recipient may ever have against CNX, its officers, directors, employees or agents relating to or resulting or arising from its use of the information. Acceptance of this information by the recipient constitutes agreement with all the terms and conditions in the notice.

WDTN28 Well Pad	Pond	1 Mile Buffer
WDTN28 Pad Site	Spring	2500 ft. Buffer
WDTN28 Access Road	Well	1500 ft. Buffer

N

0 100 200 300 400 500 600 700 800 900 1000 1100 1200 1300 1400 1500 1600 1700 feet

1 inch = 1,750 feet

Date: 1/23/2025	Prepared By:
Revisions: 1	Approved By:

This map is property of CNX Resources Corp. and contains information that is proprietary and confidential in nature and may not be copied or reproduced without prior written consent.

04/17/2026 Map
 WDTN28

LATITUDE 39° 42' 30" TH: 2,120'

LATITUDE 39° 42' 30" BH: 3,830'

LONGITUDE 80° 22' 30" BH: 2,835'

LONGITUDE 80° 22' 30" TH: 9,775'

WDTN28EHSM
CNX Gas Company LLC

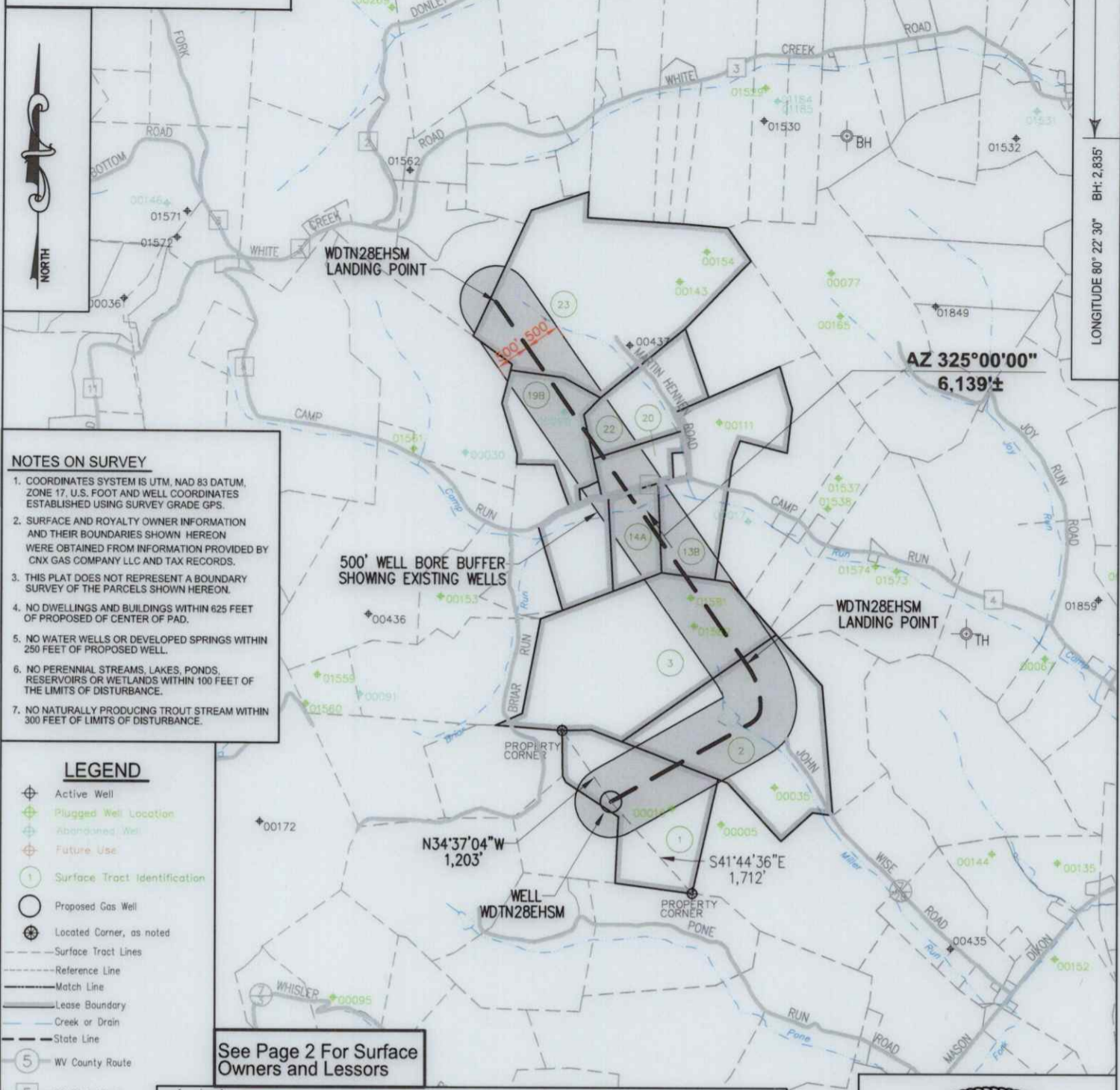

NOTES ON SURVEY

- COORDINATES SYSTEM IS UTM, NAD 83 DATUM, ZONE 17, U.S. FOOT AND WELL COORDINATES ESTABLISHED USING SURVEY GRADE GPS.
- SURFACE AND ROYALTY OWNER INFORMATION AND THEIR BOUNDARIES SHOWN HEREON WERE OBTAINED FROM INFORMATION PROVIDED BY CNX GAS COMPANY LLC AND TAX RECORDS.
- THIS PLAT DOES NOT REPRESENT A BOUNDARY SURVEY OF THE PARCELS SHOWN HEREON.
- NO DWELLINGS AND BUILDINGS WITHIN 625 FEET OF PROPOSED OF CENTER OF PAD.
- NO WATER WELLS OR DEVELOPED SPRINGS WITHIN 250 FEET OF PROPOSED WELL.
- NO PERENNIAL STREAMS, LAKES, PONDS, RESERVOIRS OR WETLANDS WITHIN 100 FEET OF THE LIMITS OF DISTURBANCE.
- NO NATURALLY PRODUCING TROUT STREAM WITHIN 300 FEET OF LIMITS OF DISTURBANCE.

LEGEND

- Active Well
- Plugged Well Location
- Abandoned Well
- Future Use
- Surface Tract Identification
- Proposed Gas Well
- Located Corner, as noted
- Surface Tract Lines
- Reference Line
- Match Line
- Lease Boundary
- Creek or Drain
- State Line
- WV County Route
- WV State Route

See Page 2 For Surface Owners and Lessors

() Denotes Location of Well on United States Topographic Maps



I, the undersigned, hereby certify that this plat is correct to the best of my knowledge and belief and shows all the information required by law and the regulations issued and prescribed by the Department of Environmental Protection.

L. L. S. 2394
L. L. S. 2394



FILE NO:
DRAWING NO:
SCALE: 1" = 2000'
MINIMUM DEGREE OF ACCURACY: 1:2500
PROVEN SOURCE OF ELEVATION: NGS CORS Station



DATE: February 9, 20 26
OPERATORS WELL NO: WDTN28EHSM
API WELL NO: 47 - 061 - 02025
STATE COUNTY PERMIT

WELL TYPE: OIL GAS LIQUID INJECTION WASTE DISPOSAL
(IF GAS) PRODUCTION: STORAGE DEEP SHALLOW
LOCATION ELEVATION: 1457' WATERSHED: Dunkard Creek QUADRANGLE: Hundred
DISTRICT: Battelle COUNTY: Monongalia
SURFACE OWNER: Consol Mining Company LLC ACREAGE: 68.37 ±
ROYALTY OWNER: CNX Gas Company Company, LLC LEASE NO: 189437000 ACREAGE: 68.37 ±
PROPOSED WORK: DRILL CONVERT DRILL DEEPER FRACTURE OR STIMULATE PLUG OFF OLD FORMATION
 PERFORATE NEW FORMATION OTHER PHYSICAL CHANGE IN WELL (SPECIFY)
 PLUG AND ABANDON CLEAN OUT AND REPLUG TARGET FORMATION: Marcellus ESTIMATED DEPTH: TVD: 8,059'
WELL OPERATOR: CNX Gas Company LLC DESIGNATED AGENT: Anthony Kendziora
ADDRESS: 1000 Horizon Vue Drive Canonsburg, PA 15317 ADDRESS: 111 Avondale Road Fairmont, WV 26554

04/17/2026

TRACT ID	SURFACE OWNER	LESSOR	PIN
1	Consol Mining Company LLC	John G. Donelan, single John G. Donelan, single; Dorothy E. Szymanski and Bruno Szymanski, w/h Consolidation Coal Company CNX Gas Company LLC Noble Energy, Inc.	1-12-17
2	Consol Mining Company LLC	Bounty Minerals, LLC David L. Liming and Nancy A. Liming, h/w	1-12-2
3	Consol Mining Company LLC	Norman W. Bean Lorraine B. Shriver Samuel E. Bean Alma Lee Russell Joseph Clinton Bean Three Rivers Royalty II, LLC Kathleen S. Golden B. Rex Steele Richard L. Steele John Stanley Bean Jr. and Mary K. Bean, h/w Sandra Burr Raeanna Griffis and Cody Griffis, w/h Margaret Butler and Russell Butler, w/h Thomas J. Sollars and Martha A. Sollars, h/w Antero Resources Corporation	1-12-1
13B	Consol Mining Company LLC	Donald C. Clovis and Donna P. Clovis, h/w	1-9-27 p/o 1-9-28.2
14A	Consol Mining Company LLC	Allen Thompson Staggers and Patricia F Staggers, h/w	1-9-25
19B	Consol Mining Company LLC	Consolidation Coal Company Consolidation Coal Company	p/o 1-9-23
20	Consol Mining Company LLC	Carole Ann Martin Consolidation Coal Company Consol Mining Company LLC CNX Resource Holdings LLC	1-9-26

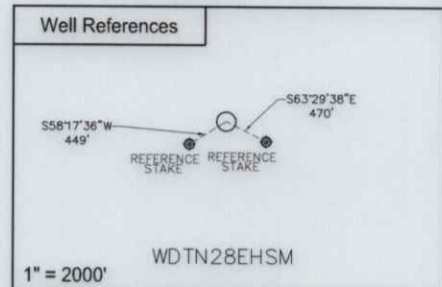
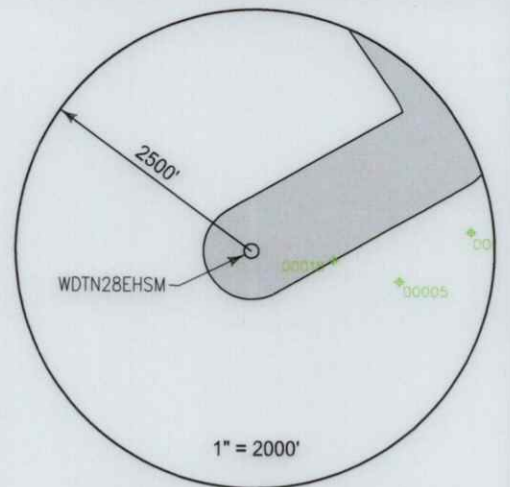

SURFACE HOLE LOCATION (SHL)	
UTM 17 NAD 83	N: 4392589.699 E: 552950.513
NAD 83, WV NORTH	N: 431556.318 E: 1720118.804
LAT/LON DATUM NAD 83	LAT: 39°40'53.391" LON: 80°22'57.141"
LANDING POINT	
UTM 17 NAD 83	N: 4393187.303 E: 553513.964
NAD 83, WV NORTH	N: 433486.396 E: 1722000.462
LAT/LON DATUM NAD 83	LAT: 39°41'12.648" LON: 80°22'33.315"
BOTTOM HOLE LOCATION (BHL)	
UTM 17 NAD 83	N: 4394701.513 E: 552415.632
NAD 83, WV NORTH	N: 438515.314 E: 1718479.433
LAT/LON DATUM NAD 83	LAT: 39°42'02.006" LON: 80°23'18.990"

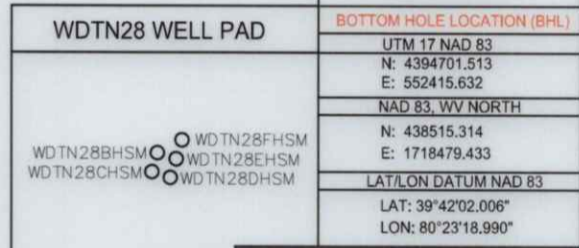

I, the undersigned, hereby certify that this plat is correct to the best of my knowledge and belief and shows all the information required by law and the regulations issued and prescribed by the Department of Environmental Protection.

Terry Lee Rowe
L. L. S. 2394



FILE NO: _____
DRAWING NO: _____
SCALE: 1" = 1000'
MINIMUM DEGREE OF ACCURACY: 1:2500
PROVEN SOURCE OF ELEVATION: NGS CORS Station



DATE: February 9, 20 26
OPERATORS WELL NO: WDTN28EHSM
API WELL NO: 47 - 061 - **02025**
STATE COUNTY PERMIT

WELL TYPE: OIL GAS LIQUID INJECTION WASTE DISPOSAL
(IF GAS) PRODUCTION: STORAGE DEEP SHALLOW

LOCATION ELEVATION: 1457' WATERSHED: Dunkard Creek QUADRANGLE: Hundred
DISTRICT: Battelle COUNTY: Monongalia

SURFACE OWNER: Consol Mining Company LLC ACREAGE: 68.37 ±
ROYALTY OWNER: CNX Gas Company, LLC LEASE NO: 189437000 ACREAGE: 68.37 ±

PROPOSED WORK: DRILL CONVERT DRILL DEEPER FRACTURE OR STIMULATE PLUG OFF OLD FORMATION
 PERFORATE NEW FORMATION OTHER PHYSICAL CHANGE IN WELL (SPECIFY)
 PLUG AND ABANDON CLEAN OUT AND REPLUG TARGET FORMATION: Marcellus ESTIMATED DEPTH: TVD: 8,059'

WELL OPERATOR: CNX Gas Company LLC DESIGNATED AGENT: Anthony Kendziora
ADDRESS: 1000 Horizon Vue Drive Canonsburg, PA 15317 ADDRESS: 111 Avondale Road Fairmont, WV 26554

04/17/2026

TRACT ID	SURFACE OWNER	LESSOR	PIN
22	CNX RCPC LLC	Milan W. Cikovich, Jr. and Susan K. Cikovich	p/o 1-9-21
		Steven E. Hennen	
		Gregory S. Clark	
		Carl J. Woods	
		Mark A. Clark	
		Beverly A. Tonge	
		Wanda Lee Shaffer	
		Denzil L. Hennen and Bonnie L. Hennen, h/w	
		Eugene D. Hennen	
		Nancy K. Haddix	
		Carolyn S. Moore and James E. Moore, w/h	
		Charlie Fudge	
		Mary Sargent Hennen	
		Belinda T. Shriver and Chaires C. Shriver, w/h	
		Donna K. Wickham	
		Denise Mitchell	
		Marjorie Woods White	
		James R. Hennen, Jr.	
		Judy Kay Marshall and Graham Marshall, h/w	
		Mary Virginia Davis	
		EQT Production Company	
		Donna R. Hennen	
		WOG Leasing, LLC	
		Betty Short	
		Don Fordyce	
		Mildred Louise Walton	
		Linda S. Sansone and Charles F. Sansone, w/h	
		Karen S. Gray	
		Helene M. Muetzel	
		Cecil Hennen	
		Roger L. Pratt	
		Milan W. Cikovich, Jr., individually and as Trustee of the Amended and Restated Milan W. Cikovich Testamentary Trust F/B/O Francine R. Cikovich, and Christine Michelle Park, individually and as Trustee of the Amended and Restated Milan W. Cikovich Testamentary Trust F/B/O Francine R. Cikovich	
		Melissa Ann Hennen Umbaugh	
		Three Rivers Royalty II, LLC	
		Connie Jean Thompson Hennen	
		Richard P. Hennen	
		Bonnie Lee Hennen Winnen	
		David L. Uming and Nancy A. Uming, h/w	
		Herbert Lee Haines and Linda R. Haines, h/w	
		Helen Pecora	
		Dorothy Chohrach	
		Patricia A. Cooney	
		Nancy Irwin Singer	
		James C. Irwin	
		Jeannette Irwin Prout	
		St. John's Evangelical Protestant Church	
		Deborah L. Hennen	
		William E. Hennen	
		Heather M. Hennen	
		Jeremy M. Hennen	
		Francis J. Waldron Hennen	
		Delores Ann Hennen Bryant	
		Joseph Muto	
		Clark H. Hennen	
		Ronald Fordyce	
		James Cox	
		Ralph E. Hixenbaugh	
		Frank Hennen	
		Frank Hennen	
		Carol A. Irwin	
		Bernard A. Yocke	
TRACT ID	SURFACE OWNER	LESSOR	PIN
23	Consol Mining Company LLC	Russell Scotchell and Robin G. Scotchell, h/w	1-9-22
		Consolidation Coal Company	
		Consol Mining Company LLC	
		CNX Resource Holdings LLC	

04/17/2026