

**WDTN28**  
 Lat: 39.681800491937  
 Long: -80.3826058918862  
 N: 431658.556021  
 E: 1751594.667151

**RECEIVED**  
 Office of Oil and Gas  
 MAR 12 2026  
 WV Department of  
 Environmental Protection

Disclaimer: This information is being provided as a business or professional courtesy. CNX Resources Corp. its subsidiaries and affiliates, collectively "CNX," make no representations or warranties of any kind or character concerning the completeness or accuracy of this information and assumes no responsibility or liability of any kind for such information. The Recipient of this information acknowledges and assumes all risk of the use of such information in consideration of CNX providing this information, the recipient forever waives and releases any and all claims or causes of action the Recipient may ever have against CNX, its officers, directors, employees or agents relating to or resulting or arising from its use of the information. Acceptance of this information by the recipient constitutes agreement with all the terms and conditions in the notice.

WDTN28 Well Pad	Pond	1 Mile Buffer	N 
WDTN28 Pad Site	Spring	2500 ft. Buffer	
WDTN28 Access Road	Well	1500 ft. Buffer	

0 175 350 525 700 875 1050 1225 1400 1575 1 inch = 1,750 feet	
Date: 1/23/2025	Prepared By:
Revisions: 1	Approved By:
This map is property of CNX Resources Corp. and contains information that is proprietary and confidential in nature and may not be copied or reproduced without prior written consent.	

**04/17/2026**  
 Map  
 WDTN28

LATITUDE 39° 42' 30" TH: 2,145'

LATITUDE 39° 42' 30" BH: 3,080'

BH: 7,325'

LONGITUDE 80° 22' 30"

TH: 9,790'

LONGITUDE 80° 22' 30"

WDTN28CHSM  
CNX Gas Company LLC

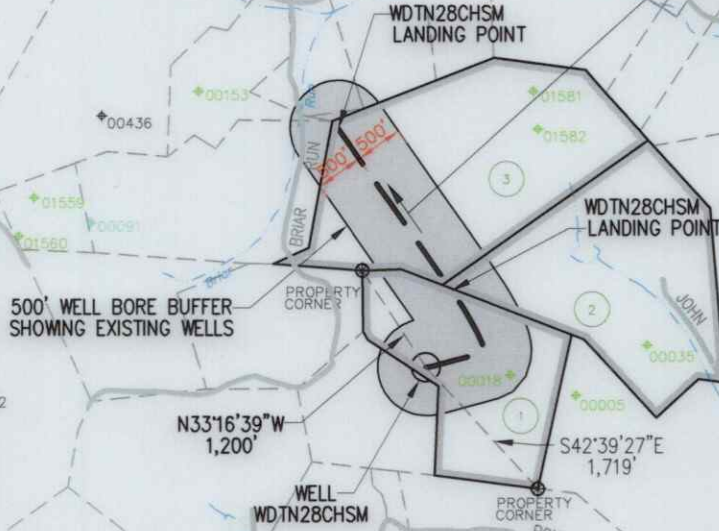

**NOTES ON SURVEY**

1. COORDINATES SYSTEM IS UTM, NAD 83 DATUM, ZONE 17, U.S. FOOT AND WELL COORDINATES ESTABLISHED USING SURVEY GRADE GPS.
2. SURFACE AND ROYALTY OWNER INFORMATION AND THEIR BOUNDARIES SHOWN HEREON WERE OBTAINED FROM INFORMATION PROVIDED BY CNX GAS COMPANY LLC AND TAX RECORDS.
3. THIS PLAT DOES NOT REPRESENT A BOUNDARY SURVEY OF THE PARCELS SHOWN HEREON.
4. NO DWELLINGS AND BUILDINGS WITHIN 625 FEET OF PROPOSED OF CENTER OF PAD.
5. NO WATER WELLS OR DEVELOPED SPRINGS WITHIN 250 FEET OF PROPOSED WELL.
6. NO PERENNIAL STREAMS, LAKES, PONDS, RESERVOIRS OR WETLANDS WITHIN 100 FEET OF THE LIMITS OF DISTURBANCE.
7. NO NATURALLY PRODUCING TROUT STREAM WITHIN 300 FEET OF LIMITS OF DISTURBANCE.

**LEGEND**

- Active Well
- Plugged Well Location
- Abandoned Well
- Future Use
- Surface Tract identification
- Proposed Gas Well
- Located Corner, as noted
- Surface Tract Lines
- Reference Line
- Match Line
- Lease Boundary
- Creek or Drain
- State Line
- WV County Route
- WV State Route

See Page 2 For Surface Owners and Lessors

( ) Denotes Location of Well on United States Topographic Maps



I, the undersigned, hereby certify that this plat is correct to the best of my knowledge and belief and shows all the information required by law and the regulations issued and prescribed by the Department of Environmental Protection.

*L. L. S. 2394*  
L. L. S. 2394



FILE NO: \_\_\_\_\_  
 DRAWING NO: \_\_\_\_\_  
 SCALE: 1" = 2000'  
 MINIMUM DEGREE OF ACCURACY: 1:2500  
 PROVEN SOURCE OF ELEVATION: NGS CORS Station



DATE: February 9, 20 26  
 OPERATORS WELL NO: WDTN28CHSM  
 API WELL NO: 47 - 061 - 02026  
 STATE COUNTY PERMIT

WELL TYPE:  OIL  GAS  LIQUID INJECTION  WASTE DISPOSAL  
 (IF GAS) PRODUCTION:  STORAGE  DEEP  SHALLOW  
 LOCATION ELEVATION: 1457' WATERSHED: Dunkard Creek QUADRANGLE: Hundred  
 DISTRICT: Battelle COUNTY: Monongalia  
 SURFACE OWNER: Consol Mining Company LLC ACREAGE: 68.37 ±  
 ROYALTY OWNER: CNX Gas Company Company, LLC LEASE NO: 189437000 ACREAGE: 68.37 ±  
 PROPOSED WORK:  DRILL  CONVERT  DRILL DEEPER  FRACTURE OR STIMULATE  PLUG OFF OLD FORMATION  
 PERFORATE NEW FORMATION  OTHER PHYSICAL CHANGE IN WELL (SPECIFY)  
 PLUG AND ABANDON  CLEAN OUT AND REPLUG TARGET FORMATION: Marcellus ESTIMATED DEPTH: TVD: 8,059'

WELL OPERATOR: CNX Gas Company LLC DESIGNATED AGENT: Anthony Kendziora  
 ADDRESS: 1000 Horizon Vue Drive ADDRESS: 111 Avondale Road  
 Canonsburg, PA 15317 Fairmont, WV 26554

04/17/2026

TRACT ID	SURFACE OWNER	LESSOR	PIN
1	Consol Mining Company LLC	John G. Donelan, single	1-12-17
		John G. Donelan, single; Dorothy E. Szymanski and Bruno Szymanski, w/h	
		Consolidation Coal Company	
		CNX Gas Company LLC	
		Noble Energy, Inc.	
2	Consol Mining Company LLC	Bounty Minerals, LLC	1-12-2
		David L. Liming and Nancy A. Liming, h/w	
3	Consol Mining Company LLC	Norman W. Bean	1-12-1
		Lorraine B. Shriver	
		Samuel E. Bean	
		Alma Lee Russell	
		Joseph Clinton Bean	
		Three Rivers Royalty II, LLC	
		Kathleen S. Golden	
		B. Rex Steele	
		Richard L. Steele	
		John Stanley Bean Jr. and Mary K. Bean, h/w	
		Sandra Burr	
		Raeanna Griffis and Cody Griffis, w/h	
		Margaret Butler and Russell Butler, w/h	
		Thomas J. Sollars and Martha A. Sollars, h/w	
Antero Resources Corporation			

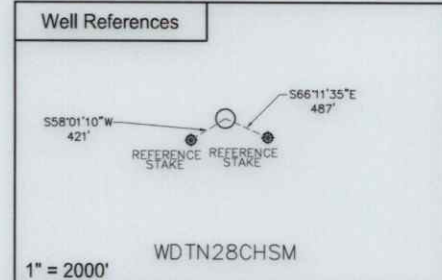
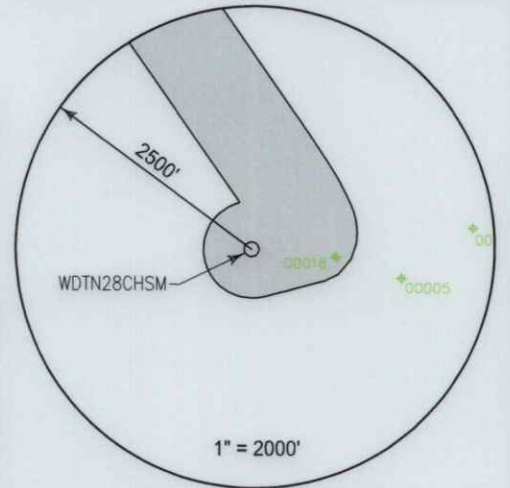

SURFACE HOLE LOCATION (SHL)	
UTM 17 NAD 83	N: 4392585.576
	E: 552942.945
NAD 83, WV NORTH	
	N: 431543.204
	E: 1720093.744
LAT/LON DATUM NAD 83	
	LAT: 39°40'53.259"
	LON: 80°22'57.460"
LANDING POINT	
UTM 17 NAD 83	N: 4392829.475
	E: 553020.657
NAD 83, WV NORTH	
	N: 432339.269
	E: 1720362.117
LAT/LON DATUM NAD 83	
	LAT: 39°41'01.152"
	LON: 80°22'54.128"

WDTN28 WELL PAD		BOTTOM HOLE LOCATION (BHL)	
		UTM 17 NAD 83	
		N: 4393334.897	
		E: 552654.050	
		NAD 83, WV NORTH	
		N: 434017.850	
		E: 1719186.847	
LAT/LON DATUM NAD 83		LAT: 39°41'17.627"	LON: 80°23'09.372"



I, the undersigned, hereby certify that this plat is correct to the best of my knowledge and belief and shows all the information required by law and the regulations issued and prescribed by the Department of Environmental Protection.

*L. L. S. 2394*  
L. L. S. 2394



FILE NO: \_\_\_\_\_  
DRAWING NO: \_\_\_\_\_  
SCALE: 1" = 1000'  
MINIMUM DEGREE OF ACCURACY: 1:2500  
PROVEN SOURCE OF ELEVATION: NGS CORS Station



DATE: February 9, 20 26  
OPERATORS WELL NO: WDTN28CHSM  
API WELL NO: 47 - 061 - 02026  
STATE COUNTY PERMIT

WELL TYPE:  OIL  GAS  LIQUID INJECTION  WASTE DISPOSAL  
(IF GAS) PRODUCTION:  STORAGE  DEEP  SHALLOW  
LOCATION ELEVATION: 1457' WATERSHED: Dunkard Creek QUADRANGLE: Hundred  
DISTRICT: Battelle COUNTY: Monongalia  
SURFACE OWNER: Consol Mining Company LLC ACREAGE: 68.37 ±  
ROYALTY OWNER: CNX Gas Company Company, LLC LEASE NO: 189437000 ACREAGE: 68.37 ±  
PROPOSED WORK:  DRILL  CONVERT  DRILL DEEPER  FRACTURE OR STIMULATE  PLUG OFF OLD FORMATION  
 PERFORATE NEW FORMATION  OTHER PHYSICAL CHANGE IN WELL (SPECIFY)  
 PLUG AND ABANDON  CLEAN OUT AND REPLUG TARGET FORMATION: Marcellus ESTIMATED DEPTH: TVD: 8,059'

WELL OPERATOR: CNX Gas Company LLC DESIGNATED AGENT: Anthony Kendziora  
ADDRESS: 1000 Horizon Vue Drive ADDRESS: 111 Avondale Road  
Canonsburg, PA 15317 Fairmont, WV 26554

04/17/2026