

WDTN28
 Lat: 39.681800491937
 Long: -80.3826058918862
 N: 431658.556021
 E: 1751594.667151

Disclaimer: This information is being provided as a business or professional courtesy CNX Resources Corp. Its subsidiaries and affiliates, collectively "CNX," make no representations or warranties of any kind or character concerning the completeness or accuracy of this information and assumes no responsibility or liability of any kind for such information. The Recipient of this information acknowledges and assumes all risk of the use of such information. In consideration of CNX providing this information, the recipient forever waives and releases any and all claims or causes of action the Recipient may ever have against CNX, its officers, directors, employees or agents relating to or resulting or arising from its use of the information. Acceptance of this information by the recipient constitutes agreement with all the terms and conditions in the notice.

WDTN28 Well Pad	Pond	1 Mile Buffer
WDTN28 Pad Site	Spring	2500 ft. Buffer
WDTN28 Access Road	Well	1500 ft. Buffer

Date: 1/23/2025	Prepared By:
Revisions: 1	Approved By:

This map is property of CNX Resources Corp. and contains information that is proprietary and confidential in nature and may not be copied or reproduced without prior written consent.

04/17/2026 Map
 WDTN28

WDTN28BHSM
CNX Gas Company LLC

LATITUDE 39° 42' 30" TH: 2,140'

LATITUDE 39° 42' 30" BH: 3,355'

BH: 8,680'
LONGITUDE 80° 22' 30"
LONGITUDE 80° 22' 30"
TH: 9,770'



- NOTES ON SURVEY**
- COORDINATES SYSTEM IS UTM, NAD 83 DATUM, ZONE 17, U.S. FOOT AND WELL COORDINATES ESTABLISHED USING SURVEY GRADE GPS.
 - SURFACE AND ROYALTY OWNER INFORMATION AND THEIR BOUNDARIES SHOWN HEREON WERE OBTAINED FROM INFORMATION PROVIDED BY CNX GAS COMPANY LLC AND TAX RECORDS.
 - THIS PLAT DOES NOT REPRESENT A BOUNDARY SURVEY OF THE PARCELS SHOWN HEREON.
 - NO DWELLINGS AND BUILDINGS WITHIN 625 FEET OF PROPOSED OF CENTER OF PAD.
 - NO WATER WELLS OR DEVELOPED SPRINGS WITHIN 250 FEET OF PROPOSED WELL.
 - NO PERENNIAL STREAMS, LAKES, PONDS, RESERVOIRS OR WETLANDS WITHIN 100 FEET OF THE LIMITS OF DISTURBANCE.
 - NO NATURALLY PRODUCING TROUT STREAM WITHIN 300 FEET OF LIMITS OF DISTURBANCE.

- LEGEND**
- Active Well
 - Plugged Well Location
 - Abandoned Well
 - Future Use
 - Surface Tract Identification
 - Proposed Gas Well
 - Located Corner, as noted
 - Surface Tract Lines
 - Reference Line
 - Match Line
 - Lease Boundary
 - Creek or Drain
 - State Line
 - WV County Route
 - WV State Route

See Page 2 For Surface Owners and Lessors

() Denotes Location of Well on United States Topographic Maps

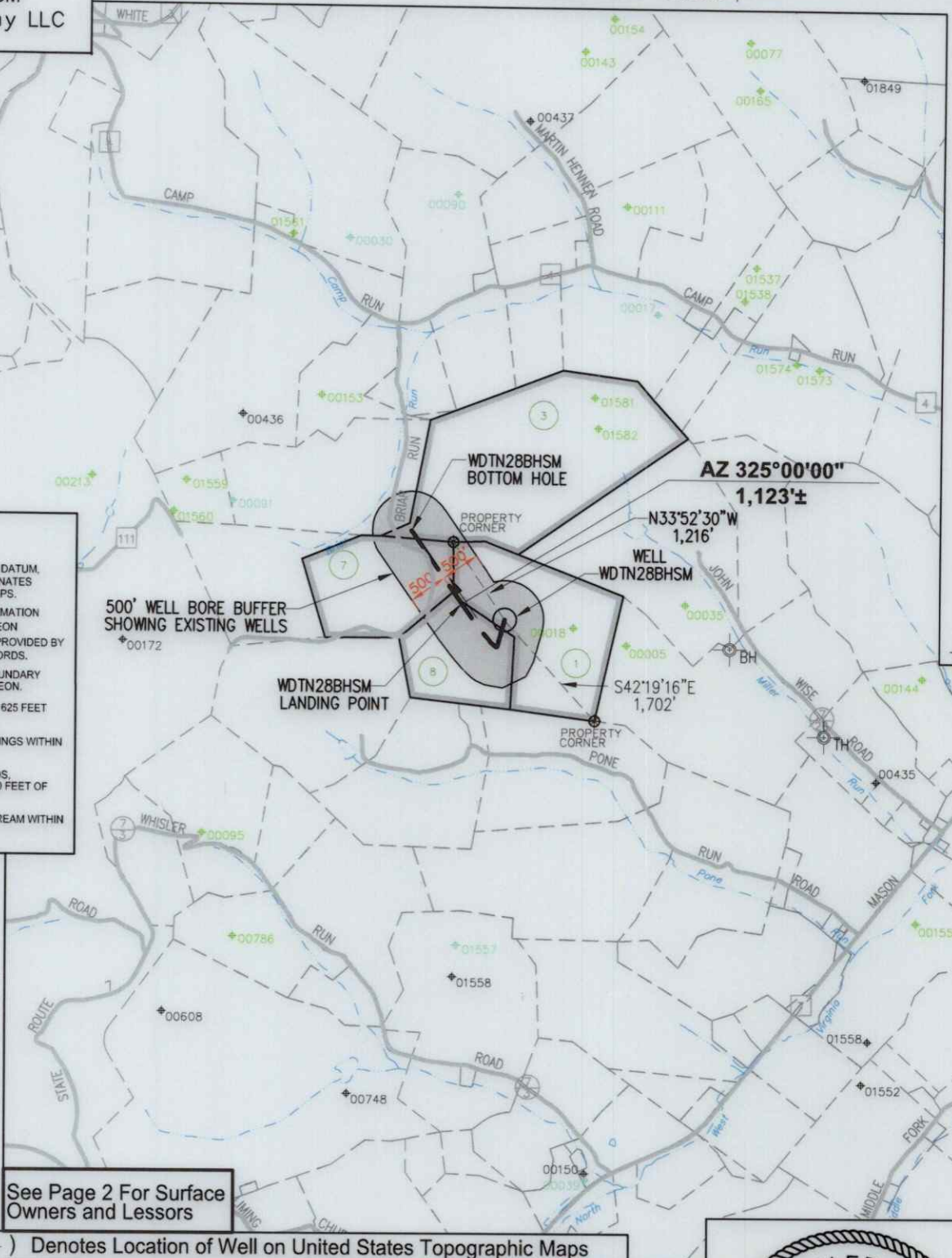

I, the undersigned, hereby certify that this plat is correct to the best of my knowledge and belief and shows all the information required by law and the regulations issued and prescribed by the Department of Environmental Protection.

L. L. S. 2394
L. L. S. 2394



FILE NO:
DRAWING NO:
SCALE: 1" = 2000'
MINIMUM DEGREE OF ACCURACY: 1:2500
PROVEN SOURCE OF ELEVATION: NGS CORS Station



DATE: February 9, 20 26
OPERATORS WELL NO: WDTN28BHSM
API WELL NO: 47 - 061 - 02027
STATE COUNTY PERMIT

WELL TYPE: OIL GAS LIQUID INJECTION WASTE DISPOSAL
(IF GAS) PRODUCTION: STORAGE DEEP SHALLOW
LOCATION ELEVATION: 1457' WATERSHED: Dunkard Creek QUADRANGLE: Hundred
DISTRICT: Battelle COUNTY: Monongalia
SURFACE OWNER: Consol Mining Company LLC ACREAGE: 68.37 ±
ROYALTY OWNER: CNX Gas Company Company, LLC LEASE NO: 189437000 ACREAGE: 68.37 ±
PROPOSED WORK: DRILL CONVERT DRILL DEEPER FRACTURE OR STIMULATE PLUG OFF OLD FORMATION
 PERFORATE NEW FORMATION OTHER PHYSICAL CHANGE IN WELL (SPECIFY)
 PLUG AND ABANDON CLEAN OUT AND REPLUG TARGET FORMATION: Marcellus ESTIMATED DEPTH: TVD: 8,059'

04/17/2026

WELL OPERATOR: CNX Gas Company LLC DESIGNATED AGENT: Anthony Kendziora
ADDRESS: 1000 Horizon Vue Drive ADDRESS: 111 Avondale Road
Canonsburg, PA 15317 Fairmont, WV 26554

TRACT ID	SURFACE OWNER	LESSOR	PIN
1	Consol Mining Company LLC	John G. Donelan, single	1-12-17
		John G. Donelan, single; Dorothy E. Szymanski and Bruno Szymanski, w/h	
		Consolidation Coal Company	
		CNX Gas Company LLC	
		Noble Energy, Inc.	
3	Consol Mining Company LLC	Norman W. Bean	1-12-1
		Lorraine B. Shriver	
		Samuel E. Bean	
		Alma Lee Russell	
		Joseph Clinton Bean	
		Three Rivers Royalty II, LLC	
		Kathleen S. Golden	
		B. Rex Steele	
		Richard L. Steele	
		John Stanley Bean Jr. and Mary K. Bean, h/w	
		Sandra Burr	
		Raeanna Griffis and Cody Griffis, w/h	
		Margaret Butler and Russell Butler, w/h	
7	Consol Mining Company LLC	Joseph H. Wolfe, Jr. and Leona M. Wolfe, h/w	1-11-3
		Consolidation Coal Company	
		Consol Mining Company LLC	
		CNX Resource Holdings LLC	
8	Consol Mining Company LLC	Timothy L. Brower and Beverly Brower, h/w, and Michael Jon Brower and Jill Marie Abbamonte Brower, h/w	1-12-18
		Consolidation Coal Company	
		Consol Mining Company LLC	
		CNX Resource Holdings LLC	

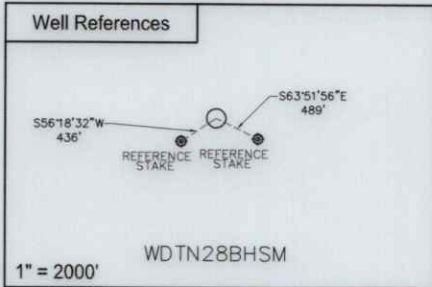
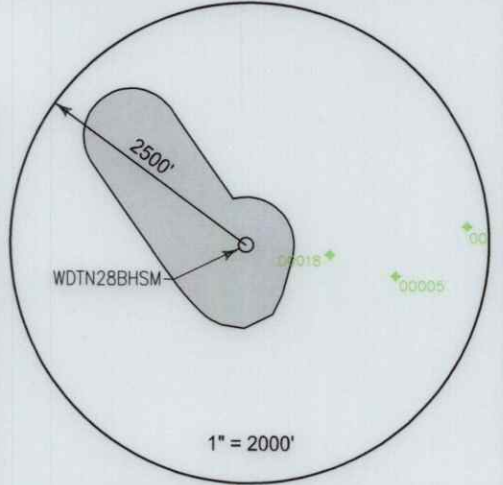

SURFACE HOLE LOCATION (SHL)	
UTM 17 NAD 83	
N: 4392591.422	
E: 552944.668	
NAD 83, WV NORTH	
N: 431562.291	
E: 1720099.717	
LAT/LON DATUM NAD 83	
LAT: 39°40'53.448"	
LON: 80°22'57.386"	
LANDING POINT	
UTM 17 NAD 83	
N: 4392650.561	
E: 552774.003	
NAD 83, WV NORTH	
N: 431765.705	
E: 1719542.944	
LAT/LON DATUM NAD 83	
LAT: 39°40'55.404"	
LON: 80°23'04.533"	

WDTN28 WELL PAD		BOTTOM HOLE LOCATION (BHL)	
		UTM 17 NAD 83	
		N: 4392927.524	
		E: 552573.108	
		NAD 83, WV NORTH	
		N: 432685.542	
		E: 1718898.913	
LAT/LON DATUM NAD 83		LAT: 39°41'04.432"	
		LON: 80°23'12.887"	



I, the undersigned, hereby certify that this plat is correct to the best of my knowledge and belief and shows all the information required by law and the regulations issued and prescribed by the Department of Environmental Protection.

L. L. S. 2394
L. L. S. 2394



FILE NO:
DRAWING NO:
SCALE: 1" = 1000'
MINIMUM DEGREE OF ACCURACY: 1:2500
PROVEN SOURCE OF ELEVATION: NGS CORS Station



DATE: February 9, 20 26
OPERATORS WELL NO: WDTN28BHSM
API WELL NO: 47 - 061 - 02027
STATE COUNTY PERMIT

WELL TYPE: OIL GAS LIQUID INJECTION WASTE DISPOSAL
(IF GAS) PRODUCTION: STORAGE DEEP SHALLOW

LOCATION ELEVATION: 1457' WATERSHED: Dunkard Creek QUADRANGLE: Hundred
DISTRICT: Battelle COUNTY: Monongalia

SURFACE OWNER: Consol Mining Company LLC ACREAGE: 68.37 ±
ROYALTY OWNER: CNX Gas Company Company, LLC LEASE NO: 189437000 ACREAGE: 68.37 ±

PROPOSED WORK: DRILL CONVERT DRILL DEEPER FRACTURE OR STIMULATE PLUG OFF OLD FORMATION
 PERFORATE NEW FORMATION OTHER PHYSICAL CHANGE IN WELL (SPECIFY)
 PLUG AND ABANDON CLEAN OUT AND REPLUG TARGET FORMATION: Marcellus ESTIMATED DEPTH: TVD: 8,059'

WELL OPERATOR: CNX Gas Company LLC DESIGNATED AGENT: Anthony Kendziora
ADDRESS: 1000 Horizon Vue Drive ADDRESS: 111 Avondale Road
Canonsburg, PA 15317 Fairmont, WV 26554

04/17/2026