

WDTN28
 Lat: 39.681800491937
 Long: -80.3826058918862
 N: 431658.556021
 E: 1751594.667151

Disclaimer: This information is being provided as a business or professional courtesy CNX Resources Corp. Its subsidiaries and affiliates, collectively "CNX", make no representations or warranties of any kind or character concerning the completeness or accuracy of this information and assumes no responsibility or liability of any kind for such information. The Recipient of this information acknowledges and assumes all risk of the use of such information. In consideration of CNX providing this information, the recipient forever waives and releases any and all claims or causes of action the Recipient may ever have against CNX, its officers, directors, employees or agents relating to or resulting or arising from its use of the information. Acceptance of this information by the recipient constitutes agreement with all the terms and conditions in the notice.

WDTN28 Well Pad	Pond	1 Mile Buffer	N 1 inch = 1,750 feet
WDTN28 Pad Site	Spring	2500 ft. Buffer	
WDTN28 Access Road	Well	1500 ft. Buffer	

Date: 1/23/2025	Prepared By:
Revisions: 1	Approved By:

This map is property of CNX Resources Corp and contains information that is proprietary and confidential in nature and may not be copied or reproduced without prior written consent.

05/01/2026
 Map
 WDTN28

WDTN28AHSM
CNX Gas Company LLC

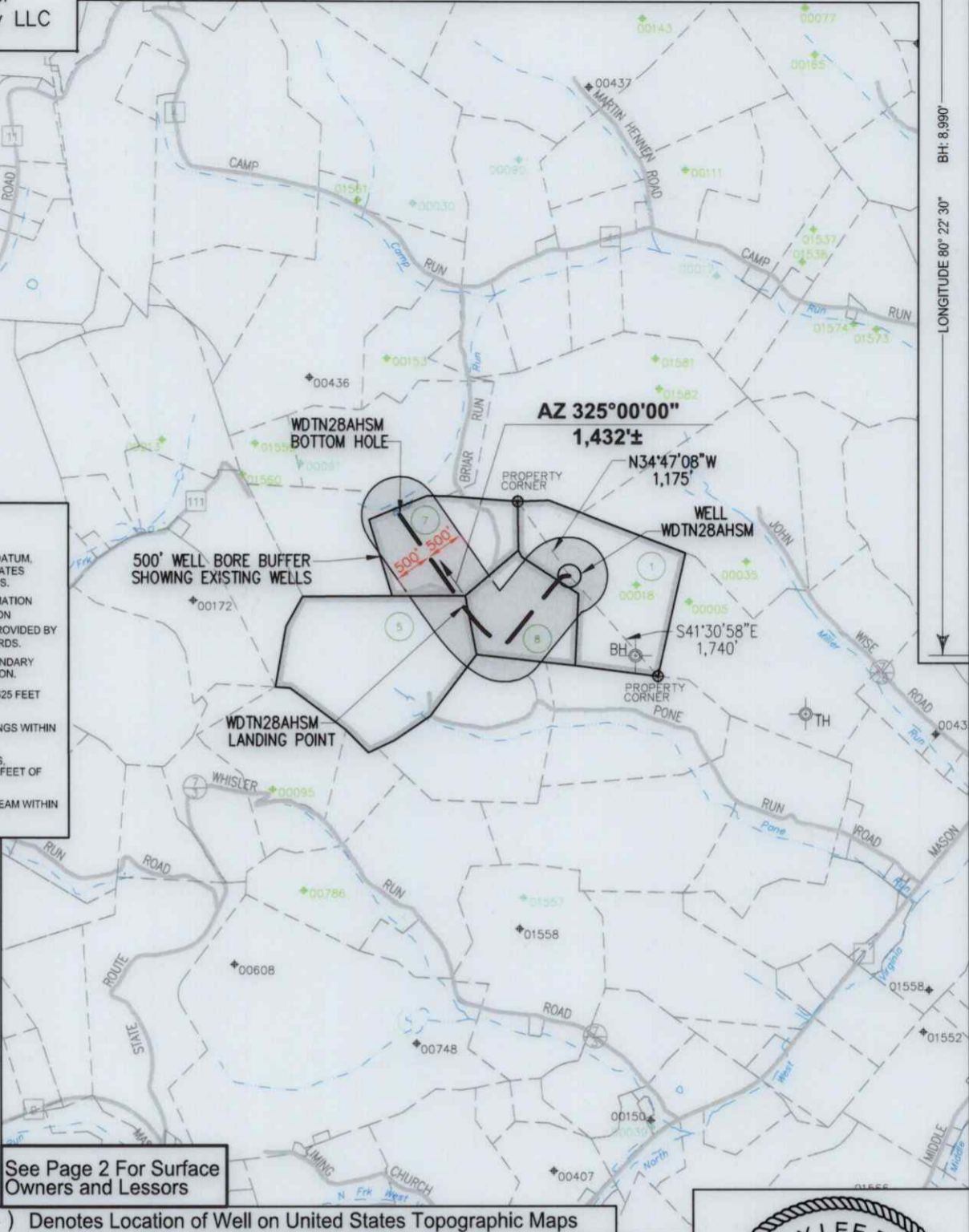

- NOTES ON SURVEY**
1. COORDINATES SYSTEM IS UTM, NAD 83 DATUM, ZONE 17, U.S. FOOT AND WELL COORDINATES ESTABLISHED USING SURVEY GRADE GPS.
 2. SURFACE AND ROYALTY OWNER INFORMATION AND THEIR BOUNDARIES SHOWN HEREON WERE OBTAINED FROM INFORMATION PROVIDED BY CNX GAS COMPANY LLC AND TAX RECORDS.
 3. THIS PLAT DOES NOT REPRESENT A BOUNDARY SURVEY OF THE PARCELS SHOWN HEREON.
 4. NO DWELLINGS AND BUILDINGS WITHIN 625 FEET OF PROPOSED CENTER OF PAD.
 5. NO WATER WELLS OR DEVELOPED SPRINGS WITHIN 250 FEET OF PROPOSED WELL.
 6. NO PERENNIAL STREAMS, LAKES, PONDS, RESERVOIRS OR WETLANDS WITHIN 100 FEET OF THE LIMITS OF DISTURBANCE.
 7. NO NATURALLY PRODUCING TROUT STREAM WITHIN 300 FEET OF LIMITS OF DISTURBANCE.

- LEGEND**
- Active Well
 - Plugged Well Location
 - Abandoned Well
 - Future Use
 - Surface Tract Identification
 - Proposed Gas Well
 - Located Corner, as noted
 - Surface Tract Lines
 - Reference Line
 - Match Line
 - Lease Boundary
 - Creek or Drain
 - State Line
 - WV County Route
 - WV State Route

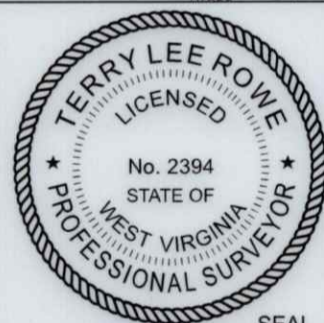

SEAL

I, the undersigned, hereby certify that this plat is correct to the best of my knowledge and belief and shows all the information required by law and the regulations issued and prescribed by the Department of Environmental Protection.

T. Rowe
L. L. S. 2394



FILE NO:
DRAWING NO:
SCALE: 1" = 2000'
MINIMUM DEGREE OF ACCURACY: 1:2500
PROVEN SOURCE OF ELEVATION: NGS CORS Station



DATE: February 27, 20 26
OPERATORS WELL NO: WDTN28AHSM
API WELL NO: 47 - 061 - 02030
STATE COUNTY PERMIT

WELL TYPE: OIL GAS LIQUID INJECTION WASTE DISPOSAL
(IF GAS) PRODUCTION: STORAGE DEEP SHALLOW
LOCATION ELEVATION: 1457' WATERSHED: Dunkard Creek QUADRANGLE: Hundred
DISTRICT: Battelle COUNTY: Monongalia
SURFACE OWNER: Consol Mining Company LLC ACREAGE: 68.37 ±
ROYALTY OWNER: CNX Gas Company Company, LLC LEASE NO: 189437000 ACREAGE: 68.37 ±
PROPOSED WORK: DRILL CONVERT DRILL DEEPER FRACTURE OR STIMULATE PLUG OFF OLD FORMATION
 PERFORATE NEW FORMATION OTHER PHYSICAL CHANGE IN WELL (SPECIFY)
 PLUG AND ABANDON CLEAN OUT AND REPLUG TARGET FORMATION: Marcellus ESTIMATED DEPTH: TVD: 8,059'
WELL OPERATOR: CNX Gas Company LLC DESIGNATED AGENT: Anthony Kendziora
ADDRESS: 1000 Horizon Vue Drive ADDRESS: 111 Avondale Road
Canonsburg, PA 15317 Fairmont, WV 26554

05/01/2026

TRACT ID	SURFACE OWNER	LESSOR	PIN
1	Consol Mining Company LLC	John G. Donelan, single	1-12-17
		John G. Donelan, single; Dorothy E. Szymanski and Bruno Szymanski, w/h	
		Consolidation Coal Company	
		CNX Gas Company LLC	
		Noble Energy, Inc.	
5	Consol Mining Company LLC	Judith A. Kennedy	1-11-5
		Gerald W. Stiles	
		Helen L. Kennedy, a/k/a Lucille Kennedy	
		Bessie Ellen Stiles	
		Janice M. Stiles	
		Three Rivers Royalty II, LLC	
		Lauren Pulver	
		Christine Logan	
		Laurence D. Sturm and Patricia A. Sturm, h/w	
		Richard Lynn McVicker	
		Cynthia Sturm Alexander and Robert S. Alexander, w/h	
		Michael DePriest	
		Rita D. Gerhardt	
		Darin Keith O'Dell	
		Selina O'Dell	
		Delores E. Sturm	
		Robert D. Smithberger, Jr.	
		Brent A. Smithberger	
Barry J. Smithberger			
Cloud Peak Minerals LLC			
Drew T. Smithberger and Alicia R. Mathers, h/w			

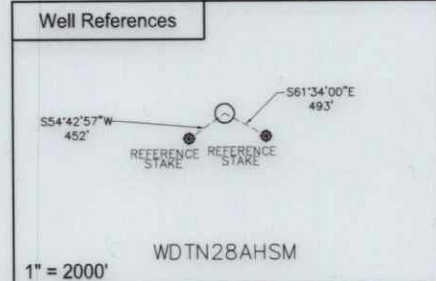
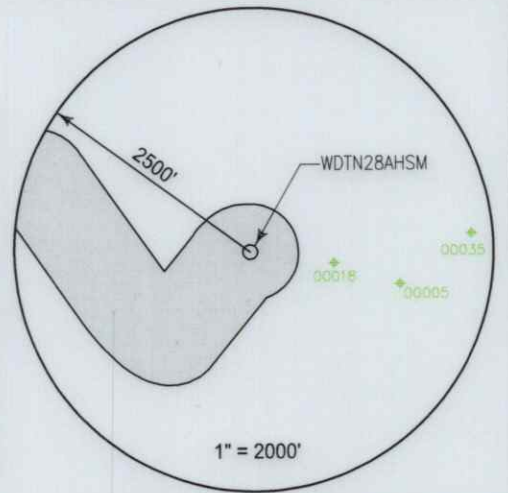

SURFACE HOLE LOCATION (SHL)

UTM 17 NAD 83
N: 4392597.267
E: 552946.390
NAD 83, WV NORTH
N: 431581.378
E: 1720105.690
LAT/LON DATUM NAD 83
LAT: 39°40'53.637"
LON: 80°22'57.312"
LANDING POINT
UTM 17 NAD 83
N: 4392471.646
E: 552527.350
NAD 83, WV NORTH
N: 431192.140
E: 1718723.771
LAT/LON DATUM NAD 83
LAT: 39°40'49.656"
LON: 80°23'14.939"



BOTTOM HOLE LOCATION (BHL)

UTM 17 NAD 83
N: 4392824.947
E: 552271.084
NAD 83, WV NORTH
N: 432365.504
E: 1717902.232
LAT/LON DATUM NAD 83
LAT: 39°41'01.172"
LON: 80°23'25.595"



I, the undersigned, hereby certify that this plat is correct to the best of my knowledge and belief and shows all the information required by law and the regulations issued and prescribed by the Department of Environmental Protection.

L. L. S. 2394
L. L. S. 2394



FILE NO:
DRAWING NO:
SCALE: 1" = 1000'
MINIMUM DEGREE OF ACCURACY:
1:2500
PROVEN SOURCE OF ELEVATION:
NGS CORS Station



DATE: February 20, 20 26
OPERATORS WELL NO: WDTN28AHSM
API WELL NO
47 - 061 - 02030
STATE COUNTY PERMIT

WELL TYPE: OIL GAS LIQUID INJECTION WASTE DISPOSAL
(IF GAS) PRODUCTION: STORAGE DEEP SHALLOW

LOCATION ELEVATION: 1457' WATERSHED: Dunkard Creek QUADRANGLE: Hundred
DISTRICT: Battelle COUNTY: Monongalia

SURFACE OWNER: Consol Mining Company LLC ACREAGE: 68.37 ±
ROYALTY OWNER: CNX Gas Company Company, LLC LEASE NO: 189437000 ACREAGE: 68.37 ±

PROPOSED WORK: DRILL CONVERT DRILL DEEPER FRACTURE OR STIMULATE PLUG OFF OLD FORMATION
 PERFORATE NEW FORMATION OTHER PHYSICAL CHANGE IN WELL (SPECIFY)
 PLUG AND ABANDON CLEAN OUT AND REPLUG TARGET FORMATION: Marcellus ESTIMATED DEPTH: TVD: 8,059'

WELL OPERATOR: CNX Gas Company LLC DESIGNATED AGENT: Anthony Kendziora
ADDRESS: 1000 Horizon Vue Drive ADDRESS: 111 Avondale Road
Canonsburg, PA 15317 Fairmont, WV 26554

05/01/2026

TRACT ID	SURFACE OWNER	LESSOR	PIN
5		Brian Earl Shreve	1-11-5
		CBC Holdings, LLC	
		Amy Faye Owen	
		Rebecca L. Crawley	
		Lisa A. Sigler	
		Donald W. Davis, Jr.	
		John Thomas Davis	
		Jodi L. Dinapoli	
		Community Minerals II, LLC	
		Ronald O'Dell	
		Ginger Latinka	
		Rachel O'Dell, a/k/a Rachel O'Dell Jude	
		Seana Perry	
		Sabrina Lizotte	
		William Eric Paris	
		Mari Rowand, f/k/a Mary Alice Sturm	
		William Scott Paris	
		Lawrence H. Spring	
		EQT Production Company	
		Barbara Shaal	
		Rosalie Romine	
		Robert E. Hawkins	
		Rebecca Ann Goss	
		Carol Stewart and David Stewart, w/h	
		Craig E. Sturm and Marlene Sturm, h/w	
		Susan J. Shaffer	
		Deborah Buchanan	
	Dinah Segars		
	Sonja Carl		
	Oneita Opyoke		
	James O. Sturm		
TRACT ID	SURFACE OWNER	LESSOR	PIN
7	Consol Mining Company LLC	Joseph H. Wolfe, Jr. and Leona M. Wolfe, h/w	1-11-3
		Consolidation Coal Company	
		Consol Mining Company LLC	
		CNX Resource Holdings LLC	
TRACT ID	SURFACE OWNER	LESSOR	PIN
8	Consol Mining Company LLC	Timothy L. Brower and Beverly Brower, h/w, and Michael Jon Brower and Jill Marie Abbamonte Brower, h/w	1-12-18
		Consolidation Coal Company	
		Consol Mining Company LLC	
		CNX Resource Holdings LLC	

05/01/2026