

LATITUDE 39° 40' 00"

LONGITUDE 80° 51' 00"

7.5'  
+

7.5 OGIS topo location

7.5' loc	$\frac{0.835}{1.33W}$	15' loc	$\frac{0.835}{1.33W}$
		(calc.)	

Company \_\_\_\_\_

Farm \_\_\_\_\_

Quad Warrington

County Monongahela

District Battelle

WELL LOCATION MAP

File No. 061-31A

W. J. Wise well No. 3 - Battelle District, Monongalia County.

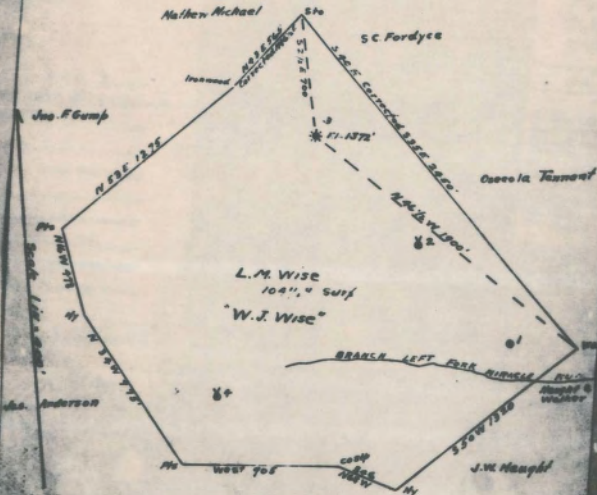

SURVEYOR'S CERTIFICATE

I, the undersigned, hereby certify that this map is true and correct, and shows all the information to the best of my knowledge and belief as required by the oil and gas section of the mining laws of West Virginia.

*Frank S. ...*  
Surveyor

Witness my hand and seal as a Notary Public this 13th day of July, 1931.  
My commission expires March 30th, 1935.

*John F. Wedman*  
Notary Public

JOHN F. WEDMAN, NOTARY PUBLIC  
BY COMMISSION EXPIRES MAR. 30, 1935



Battelle District, Monongalia County, W. Va.  
 On 10<sup>4</sup>/<sub>8</sub> acres; surface owned by L. M. Wise, R. 1, Fairview, W. Va.,  
 and mineral rights, by L. M. Wise et al., same address.

South Penn Oil Co.  
 Elevation, 1372' L.

12" wood conductor; 10" casing, 394'; 8<sup>1</sup>/<sub>2</sub>", 1540'; 6-5/8", 2045';  
 5-3/16", 2464'; 4<sup>1</sup>/<sub>2</sub>" x 4, liner, 229'.

Abandonment reported to Dept. of Mines, July 18, 1931.  
 Well shot in 4th Sand.

MON-31-A

	Top.	Bottom.
Fairview Coal	670	
Mapletown Coal	965	
Pittsburgh Coal	1060	
Big Dunkard Sand	1540	- 1580
Salt Sand (water, 1979')	1944	- 2065
Pencil Cave	2261	- 2267
Big Lime	2267	- 2332
Big Injun Sand (water, 2441')	2332	- 2557
30-Ft. Sand	2820	
50-Ft. Sand	2950	- 3075
Gordon Stray Sand	3265	
Gordon Sand	3276	- 3310
Sand	3280	
4th Sand (oil 3315')	3305	
Total depth		3332

DRILLED DEEPER

Bottom of 4th Sand		3337
5th Sand (gas, 3431')	3429	- 3434
Bayard Sand	3500	- 3505
Total depth		3537

Battelle District, Monongalia County, W. Va.  
 By South Penn Oil Co., P. O. Drawer 1255, Pittsburgh, Pa.  
 On 10 $\frac{1}{2}$  acres, surface owned by L. M. Wise, Route 1, Fairview,  
 W. Va., and mineral rights by L. M. Wise et al., Route 1,  
 Fairview, W. Va.

Elevation, 1372' L.

12" conductor; 10" casing, 394'; 8 $\frac{1}{2}$ " 1540'; 6-5/8" 2045';  
 5-3/16" 2464';  $\frac{1}{2}$ " x 4" liner, 229'.

Coal was encountered at 670 and 965', and 1050'.

Abandonment reported to Dept. of Mines July 18, 1931.

Well was shot in Fourth Sand.

Salt water at 1979 and 2441'.

Oil and gas well.

	Top.	Bottom.
Conductor	0	12
Fairview (Waynesburg) Coal	670	
Mapletown (Sewickley) Coal	965	
Pittsburgh Coal	1060	
Big Dunkard Sand	1540	1580
Salt Sand (water, 1979')	1944	2065
Pencil Cave	2261	2267
Big Lime	2267	2332
Big Injun Sand (water, 2441')	2332	2557
30-Ft. Sand	2820	
50-Ft. Sand	2950	3075
Gordon Stray Sand	3265	
Gordon Sand	3276	3310
Sand	3280	
Fourth Sand (oil, 3315')	3305	
Total depth		3332
DRILLED DEEPER:		
Bottom of Fourth Sand		3337
Fifth Sand (gas, 3431')	3429	3434
Bayard Sand	3500	3505
Total depth		3537

# WEST VIRGINIA DEPARTMENT OF MINES

Oil and Gas Section

## PRELIMINARY DATA SHEET NO. 1

File No. \_\_\_\_\_ Well No. 3  
South Penn Oil Company, of P. O. Drawer 1255, Pittsburgh, Pa  
 on the W. J. Wise Farm

containing 104 1/2 acres Location \_\_\_\_\_  
Dettelle District, in MONONGALIA County, West Virginia.

The surface of the above tract is owned in fee by Mr. Wise  
 of Route #1, Fairview, W. Va. address, and the mineral rights are owned by  
L. N. Wise, et al. of Route #1, Fairview, W. Va.

The oil and gas privileges are held under lease by the above named company, and this well is drilled under  
 permit No. \_\_\_\_\_ issued by the West Virginia Department of Mines, Oil and Gas Section.

19 \_\_\_\_\_  
 Elevation of surface at top of well, 1572' Spitt  
Barometer

The number of feet of the different sized casings used in the well

18	feet	10"	size, cup	2464	feet	5 3/16"	size, cup
394	feet	10"	size, cup	2464	feet	5 3/16"	size, cup
1540	feet	8 1/2"	size, cup	229	feet	4 1/2" x 4	size, cup
8045	feet	6 5/8"	size, cup		feet		size, cup
			partner of				size, set at
			partner of				size, set at

in casing perforated at \_\_\_\_\_ feet to \_\_\_\_\_ feet

in casing perforated at \_\_\_\_\_ feet to \_\_\_\_\_ feet

Coal was encountered at 670 feet; thickness ? inches, and at 965  
 feet; thickness ? inches; and at 1060 feet; thickness ? inches.

Idlers were used as follows: (Give details) \_\_\_\_\_  
 \_\_\_\_\_  
 \_\_\_\_\_

July 18, 1931

Date

Approved SOUTH PENN OIL COMPANY, Genl.

By [Signature], Superintendent  
 (Title)

COMPLETION DATA SHEET  
NO. 2  
FORMATION RECORD

Name	Color	Character	Oil, Gas or Water	Top	Bottom	Thickness	Total Depth	Remarks
Conductor						12		
Fairview Coal				670				
Mapleton Coal				965				
Pittsburgh Coal				1060				
Big Dunkard				1540	1500			
Salt sand				1944	2065			
			Water	1979				
Pencil Cave				2261	2267			
Big Lime				2267	2332			
Big Injan				2332	2557			
			Water	2441				
Thirty Foot Sand				2520				
Fifty Foot Sand				2900	3075			
Gordon Stray				3265				
Gordon				3276	3310			
Sand				3300				
Fourth Sand				3305				
			Oil	3315				
Total Depth							3332	
STARTED DRILLING DEEPER AT				3332				
Bottom of Fourth Sand					3337			
Fifth Sand				3429	3434			
			Gas	3431				
Bayard Sand				3500	3505			
Total Depth					3597			

Well was ~~shot~~ <sup>drilled</sup> at Fourth Sand feet; well was shot at \_\_\_\_\_ feet.

Salt 1979 feet; salt water at 2441 feet; fresh water at \_\_\_\_\_ feet.

Well was ~~drilled~~ <sup>producing</sup> hole.

July 16, 1931

SOUTH FERN OIL COMPANY

Approved By [Signature], Superintendent

Date

NOTE: All bottom formations must be noted as indicated above and all dry-bores and oil and gas sands must be recorded under their proper geological name in the column as well as any hole-pipes commonly used in the district for each strata.

**AFFIDAVIT IN TRIPLICATE TO TIME AND MANNER OF  
PLUGGING AND FILLING WELL**

(REQUIREMENT BY SECTION 5, ARTICLE 4, CHAPTER 23 OF THE CODE)

**WEST VIRGINIA DEPARTMENT OF MINES  
OIL AND GAS DIVISION**

Davis Coal & Coke Company  
SOLE OPERATOR OF WELL  
Real Estate Trust Building  
Philadelphia, Pa.  
ADDRESS

SOUTH FIRM OIL COMPANY  
NAME OF WELL OPERATOR  
P. O. Drawer 1888, Pittsburgh, Pa.  
COMPLETE ADDRESS

NOVEMBER 4, 1931  
DATE OF AFFIDAVIT  
WELL AND LOCATION  
Beattie District  
Monongalia County  
Well No. 3  
W. J. Wise Farm  
NAME OF WELL

THIS AFFIDAVIT TO BE MADE IN TRIPLICATE, ONE COPY TO BE KEPT BY THE OPERATOR OF THE WELL, ONE COPY TO BE FILED IN THE OFFICE OF THE OIL AND GAS DIVISION AND THE OTHER COPY SENT BY REGISTERED MAIL TO THE DEPARTMENT, ONE COPY TO BE KEPT BY EACH WELL OPERATOR ABOVE NAMED AT THEIR RESPECTIVE ADDRESSES.

**AFFIDAVIT**

STATE OF WEST VIRGINIA, }  
County of Monongalia } ss:  
J. C. Knight }  
being first duly sworn according to law depose and say that they are experienced in the work of plugging

and filling oil and gas wells and were employed by SOUTH FIRM OIL COMPANY, well operator, and participated in the work of plugging and filling the above well, that said work was commenced on the 27th day of July, 1931, and that the well was plugged and filled in the following manner:

Manner in which well was plugged: Well drilled to total depth of 3287' July 1930 and filled back up to 3450' at that time. Hole filled with stone from 3450' to 2764'. 5 3/16" x 3' Wood Plug drove to 2761'. Stone and red mud from 2761' to 2706'. 5 3/16" casing cut and pulled at 2398'. Cavings, Red Mud and stone from 2706' to 2319'. 6 5/8" x 3' Wood Plug drove to 2316'. Red mud from 2316' to 2315'. 6 5/8" x 3' Lead Plug drove to 2315'. Stone and Red Mud from 2315' to 2265'. 6 5/8" casing cut and pulled at 1890'. Stone from 2265' to 1110'. 2" Vent Pipe from 1110' to surface. Vent Pipe perforated from 1110' to 1099'. Morning Glory Fucker set at 1099'. Red Mud from 1099' to 1060'. Vent pipe encased in cement from 1060' to 1040'. Stone from 1040' to surface.

Description of monument: Concrete monument erected 8" x 8" top, 10" x 10" bottom, 44" high, bearing the following inscription, S. F. O. Co. W. J. Wise No. 3 Abd. Aug. 1931.

AND THE ABOVE DESCRIBED MONUMENT BEING IN ACCORDANCE WITH THE PROVISIONS OF SECTION 5, ARTICLE 4, CHAPTER 23 OF THE CODE AND THAT THE WORK OF PLUGGING AND FILLING SAID WELL WAS COMPLETED ON THE 15th day of September 1931.

And further deposes and says that

Sworn to and subscribed before me this 5th day of November, 1931.

My Commission expires:



[Signature]  
Notary Public