

LATITUDE 39° 37' 30"

108.2108

LONGITUDE

+

7'5 OGIS topo location

7.5' loc	<u>0.555</u>	15' loc	<u>3.435</u>
	<u>0.34W</u>	(calc.)	<u>2.56W</u>

A4049 Equitans (93)

Company _____

Farm _____

Quad Grant Town WC

County Monongahela

District Clay

WELL LOCATION MAP

File No. 061-126A

Abandonment
 Part of the Proposed Leasehold of Well No. 1-25 of the
 CARNEGIE NATURAL GAS COMPANY of Pittsburgh, Penna. on
 the Magolia Wilson for consisting of .55 Acres,
 Located in Clay L. & Monongalia County,
 West Virginia Blacksville S. W. Quadrangle.
 August 23, 1935 Date 1818' Elevation 500' to 1' Base Lease #6000

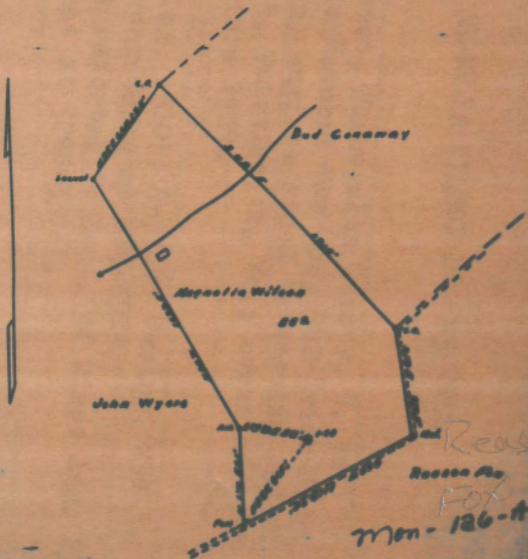

I, the undersigned, hereby certify that this map is correct and shows all the information to the best of my knowledge and belief, required by the oil and gas statutes of the Mining Law of West Virginia.

[Handwritten Signature]

Date of West Virginia }
 State of West Virginia }
 County of Wayne } S.S.

Clay District, Monongalia County, W. Va.
 By Carnegie Natural Gas Co., 962 Frick Bldg. Annex, Pittsburgh, Pa.
 On 55 acres, surface owned by Magolia and O. R. Wilson, R. D. No. 2,
 Box 15, Fairview, W. Va.; owner of coal unknown. Lease No. 4866.
 Drilled before 1929.
 Elevation, 1515' B.
 6-5/8" casing, 1910'; 5-3/16" casing, 2341'.
 Coal was encountered at 885-892'.
 Abandonment reported to Dept. of Mines Aug. 29, 1935.
 Well was shot at 3298-3308'.
 Gas well.

MON-126-A

	Top.	Bottom.	Thickness.
Pittsburgh Coal	885	- 892	7
Big Injun Sand	2185	- 2315	130
Gantz Sand	2770	- 2785	15
50-Ft. Sand	2820	- 2870	50
5th Sand (gas, 3300')	3296	- 3310	14
Total depth		3361	

Quid <u>GRANT TOWN</u> WC County <u>Monongahela</u> District <u>Clay</u>	WELL LOCATION MAP File No. <u>061-126A</u>
---	---

WEST VIRGINIA DEPARTMENT OF MINES

OIL AND GAS DIVISION

PRELIMINARY DATA SHEET NO. 1

Letter No. 1000.

File No. _____ Vol. No. 21

CARMEL MINERAL OIL Company of 200 WEST WASHINGTON AVENUE

SOUTHBRIDGE, W. VA. on the HAZLEDA STRIKE Term

including 20 acres Location

STATE Granted to 2000000000 County, West Virginia

The surface of the above tract is owned in fee by HAZLEDA AND S. F. HILSON

of R. F. 20, Box 18, FOUNTAIN, W. VA. address, and the mineral rights are owned by

OIL AND GAS of

The oil and gas privileges are held under lease by the above named company, and this well is drilled under permit

No. 1000, issued by the West Virginia Department of Mines, Oil and Gas Division

DRIILLED BEFORE 1920, 1000

Elevation of surface at top of well, 1000 1000

The number of feet of the different sized casings used in the well.

_____ feet also Wood casing.

12 1/2" 200 feet 2 1/2" 100 feet 2 1/2" 100 feet 2 1/2" 100 feet

_____ feet also, 100 feet 2 1/2" 100 feet

_____ feet also, 100 feet 2 1/2" 100 feet

_____ galton of _____ also, 100 gal

_____ galton of _____ also, 100 gal

_____ in casing perforated at _____ feet to _____ feet

_____ in casing perforated at _____ feet to _____ feet

Coal was encountered at 200 - 200 feet, thickness 20 inches, and at _____

Sandy shales _____ inches, and at _____ feet, thickness _____ inches.

Lenses were used as follows (Other detailed): _____

JANUARY 22, 1920.

Date.

AMERICAN NATURAL GAS Company

902 WEST WILSON AVENUE Address

PITTSBURGH, Pa.

COMPLETION DATA SHEET

NO. 2

FORMATION RECORD

Well No., 22, 10000 No., 10000

Name	Color	Character	Oil, Gas or Water	Top	Bottom	Thickness	Test Depth	Remarks
Wahpeton Sand				880	990	7		
Big Injun Sand				1280	1310	120		2300 - 2310
Gravel Sand				1770	1780	10		
Oil Sand				1880	1890	10		
Oil Sand			Gas - 1000	1890	1930	14		1890

Well was shut in at 2000 - 2000 feet; well was shut at feet

Well was producing gas