

Latitude 39 45'

Longitude 80 15'

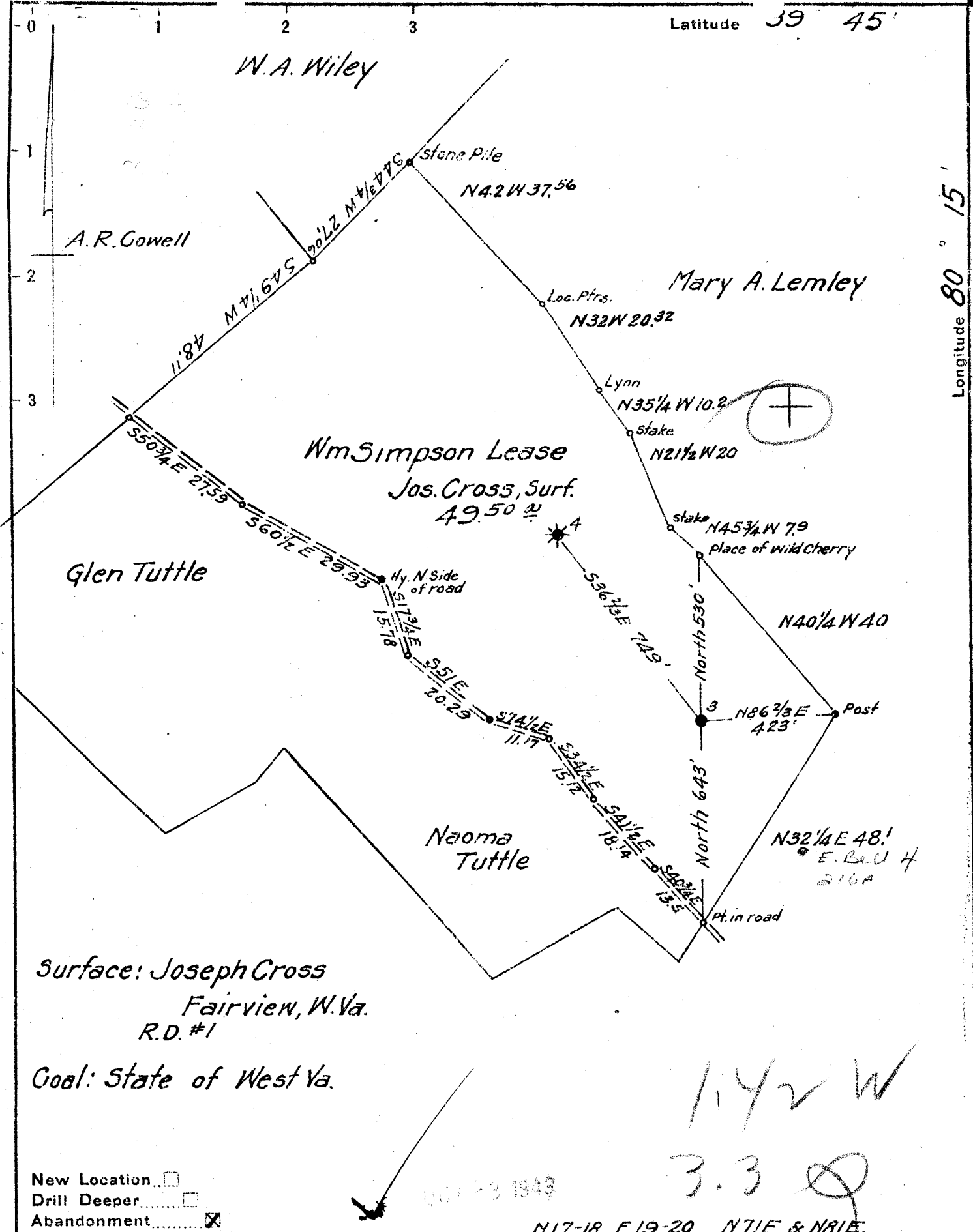

Surface: Joseph Cross
Fairview, W. Va.
R.D. #1

Coal: State of West Va.

New Location
Drill Deeper
Abandonment

1007-2-1843

1.42 W
3.3

N17-18 E 19-20 N71E & N81E

Company South Penn Natural Gas Co.
 Address Parkersburg, W. Va.
 Farm William Simpson
 Tract _____ Acres 91 Lease No. 33119
 Well (Farm) No. 3 Serial No. _____
 Elevation (Spirit Level) 1185.45
 Quadrangle MANNINGTON NE
 County Monongalia District Battelle
 Engineer Emmon Haines
 Engineer's Registration No. _____
 File No. _____ Drawing No. _____
 Date 9-1-43 Scale 1" = 400'

STATE OF WEST VIRGINIA
DEPARTMENT OF MINES
OIL AND GAS DIVISION
CHARLESTON

WELL LOCATION MAP
FILE NO. MON-294-A

+ Denotes location of well on United States Topographic Maps, scale 1 to 62,500, latitude and longitude lines being represented by border lines as shown.

- Denotes one inch spaces on border line of original tracing.



342

STATE OF WEST VIRGINIA
DEPARTMENT OF MINES
OIL AND GAS DIVISION

WELL RECORD

Permit No. _____

Oil or Gas Well OIL
(KIND)

Company South Penn Natural Gas Company
Address Union Trust Bldg. Parkersburg, W. Va.
Farm William Simpson Acres 91
Location (waters) -----
Well No. 3 Elev. 1185.45
District Battelle County Monongalia
The surface of tract is owned in fee by Joseph Cross
R. D. No. 1, Address Fairview, W. Va.
Mineral rights are owned by David S. Lemley et al
R. D. No. 1, Address Fairview, W. Va.
Drilling commenced Dec. 5, 1900
Drilling completed Mar. 17, 1901
Date Shot See below From --- To ----
With -----

Casing and Tubing	Used in Drilling	Left in Well	Packers
Size			
16.			Kind of Packer --
13.	140(PULLED 57')		--
10.	930(PULLED)		Size of --
8 1/4	1402'(PULLED)		--
6%	1852'		Depth set --
5 3/16	2293'		--
3.			Perf. top --
2.			Perf. bottom --
Liners Used			Perf. top --
4 1/2" X 4	852'		Perf. bottom --

Open Flow /10ths Water in --- Inch
/10ths Merc. in --- Inch
Volume --- Cu. Ft.
Rock Pressure --- lbs --- hrs.
Oil 90 bbls., 1st 24 hrs.
Fresh water --- feet --- feet
Salt water --- feet --- feet

CASING CEMENTED --- SIZE --- No. Ft. --- Dat ---
COAL WAS ENCOUNTERED AT 908 FEET 84 INCHES
--- FEET --- INCHES --- FEET --- INCHES
--- FEET --- INCHES --- FEET --- INCHES

Formation	Color	Hard or Soft	Top	Bottom	Oil, Gas or Water	Depth Found	Remarks
Pittsburgh Coal			908	915			
Big Injun			2165	2398			
50 Foot Foot Sand			2810	2933			
Coal Run Sand			3080	3100			
Gordon Sand			3140				
					1st Pay	3142	
Total Depth				3153			

SHOT RECORD.

Apr. 1903 - 20 Qts.
11-15-07 - 30 "
2-23-09 - 40 "
5-11-16 - 40 "

SEP 19

Formation	Color	Hard or Soft	Top	Bottom	Oil, Gas or Water	Depth Found	Remarks

Date **September 13, 1943.**

194

SOUTH PENN NATURAL GAS COMPANY

APPROVED _____, Owner

By *Edward E. King* Land Agent,

(Title)