

Latitude 39 40

Elevations:

- Elihu Eddy - Floor 1263.43; Ground - 1266.93
- Elihu Eddy - " 1239.45; " - 1237.45
- Elihu Eddy - " 1166.24; " - 1164.24

Ino L. Calvert

Charlotte Ban

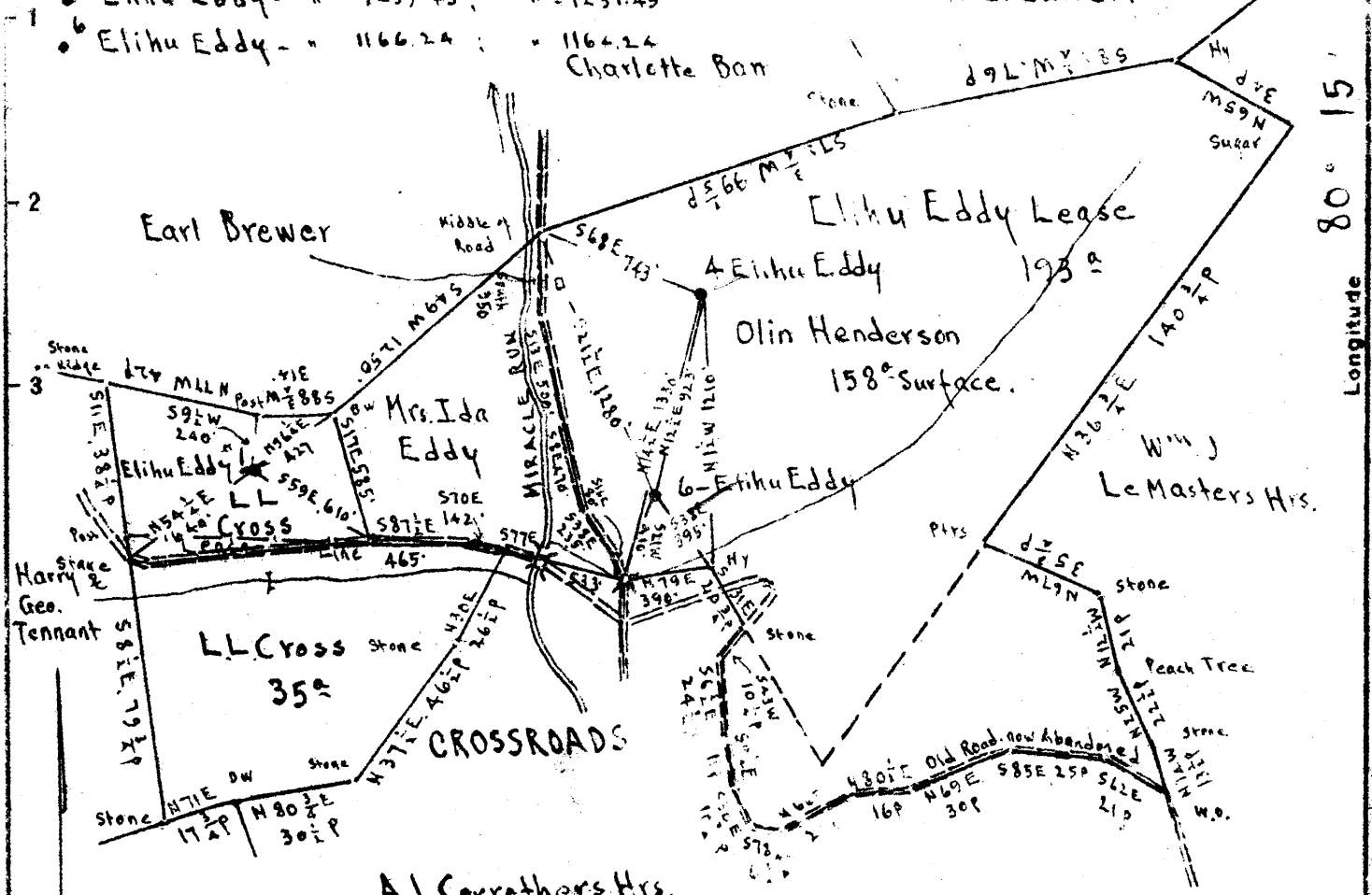

Longitude 80 15

Scale 1" = 800 Feet

Surface: • Elihu Eddy; RFD #1, Wadestown, Monongalia Co., W.Va.
 Surface: • & • Elihu Eddy; RFD #1, Wadestown, Monongalia Co., W.Va.

Pittsburgh Coal: Wheeling Dollar Savings & Trust Co., Wheeling, W.Va.

0.42S
 2.78W
 0.20S
 2.72W
 0.40S
 3.11W

New Location
 Drill Deeper
 Abandonment

On 400' Map #2359 N 14-15 E 18

Company Evaluation & Sales Service
 Address Mount Pleasant, Michigan
 Farm Elihu Eddy
 Tract _____ Acres 193 Lease No. _____
 Well (Farm) No. 1 A 2d 6 Serial No. _____
 Elevation (Spirit Level) See at top of sheet
 Quadrangle MANNINGTON
 County Monongalia District Battelle
 Engineer E.C. Tabler
 Engineer's Registration No. _____
 File No. _____ Drawing No. _____
 Date Feb 3d 1948 Scale 1" = 800 Feet

STATE OF WEST VIRGINIA
 DEPARTMENT OF MINES
 OIL AND GAS DIVISION
 CHARLESTON

WELL LOCATION MAP
 MON-346-A-#6
 FILE NO. ~~MON-347-A-#4~~
 MON-348-A-#1

+ Denotes location of well on United States Topographic Maps, scale 1 to 62,500, latitude and longitude lines being represented by border lines as shown.

- Denotes one inch spaces on border line of original tracing.

LATITUDE 39°40'00"

75
+
70195

80°17'30"

LONGITUDE

7'5 OGIS topo location

7.5' loc	<u>0.415</u>	15' loc	<u>0.415</u>
	<u>0.56W</u>	(calc.)	<u>2.78W</u>

#81 in 1912 Co Rpt

Company _____

Farm _____

Quad Wadestown (Wagner EC)

County Monongalia

District Battelle

WELL LOCATION MAP

File No. 061-70195

ELIHU EDDY NO. 6 WELL.

Battelle District, Monongalia County, W. Va.
 By South Penn Oil Co., Parkersburg, W. Va. (Abnd. by C. W. Collin).
 Abandoned under permit Mon-.....-A?
 On 193 acres.
 Elevation, 1166.24' L.
 Surface owned by Elihu Eddy and Olin Henderson, R. D. 1, Wadestown, W. Va.
 Drilling completed Aug. 31, 1899. 4th
 Oil, Gordon Sand, 45 bbls., 1st 24 hrs.; oil, Fifth Sand, 3 bbl. wk. to
 15 bbls. weak.
 10" casing, 350' (pulled); 8 $\frac{1}{2}$ " , 1405' (pulled); 6 $\frac{5}{8}$ " , 2080'; 5 $\frac{3}{8}$ " , 2295';
 4 $\frac{1}{2}$ "x4" liner, 830'.
 Shot Jan. 15, 1902, with 16 qts.; Jan. 28, 1907, with 30 qts.;
 Dec. 29, 1908, with 60 qts.; Jan. 21, 1941, with 10 qts.,
 at 3155-3160'; tamp shot; 3 bbl. wk. to 15 bbl. wk.
 Oil well. Abandonment reported to Dept. of Mines Mar. 17, 1948.
 Record to RCT from Mrs. Griffith Feb. 17, 1949. Old File No. 481.

	Top.	Bottom.
Pittsburgh Coal	895	...
Big Injun Sand	2163	2350
Fifty-foot Sand	2795	2890
Campbells Run Sand	3043	3065
Gordon Sand (1st pay, 3131', light) (2nd pay, 3140', 3145', good)	3113
Fifth? Sand (1st pay, 3157-3160') (Fourth)	3147	3157' 10"
Total depth		3145
Total depth now		3160



STATE OF WEST VIRGINIA
DEPARTMENT OF MINES
OIL AND GAS DIVISION

481

WELL RECORD

Permit No. Ab 346-A

Oil or Gas Well Oil
(KIND)

Company South Penn Oil Company
 Address Parkersburg, W. Va.
 Farm Elihu Eddy Acres 193
 Location (waters) _____
 Well No. 6 Elev. 1166.24
 District Battelle County Monongalia
 The surface of tract is owned in fee by Elihu Eddy
 & Olin Henderson Address RD-1 Wadestown, W. VA
 Mineral rights are owned by _____
 Address _____
 Drilling commenced 8/31/1898
 Drilling completed 8/31/1899
 Date Shot _____ From _____ To _____
 With _____
 Open Flow _____ /10ths Water in _____ Inch
 _____ /10ths Merc. in _____ Inch
 Volume _____ Cu. Ft.
 Rock Pressure _____ lbs. _____ hrs.
 Oil Gorden Sand 45 bbls. bbls., 1st 24 hrs.
 Fresh water _____ feet _____ feet
 Salt water _____ feet _____ feet

Casing and Tubing	Used in Drilling	Left in Well	Packers
Size			Kind of Packer
16			
13			
10	<u>350</u>		Size of
8 1/4	<u>1405</u>		
6 5/8	<u>2080</u>	<u>2080</u>	Depth set
5 3/16	<u>2295</u>	<u>2295</u>	
3			Perf. top
2			Perf. bottom
Liners Used			Perf. top
<u>4 1/2" x 14"</u>	<u>830</u>		Perf. bottom

CASING CEMENTED _____ SIZE _____ No. Ft. _____ Date _____
 COAL WAS ENCOUNTERED AT _____ FEET _____ INCHES
 _____ FEET _____ INCHES FEET _____ INCHES
 _____ FEET _____ INCHES FEET _____ INCHES

Formation	Color	Hard or Soft	Top	Bottom	Oil, Gas or Water	Depth Found	Remarks
Pittsburgh Coal			895				
Big Injun			2163	2350			
Fifty feet			2795	2890			
C.R. Sand			3043	3065			
Gorden Sand			3113	3113			
1st pay			3131	Light			
2nd Pay			3140	3145 Good			
Fifth Sand			3147	3157' 10"			
1st pay			3157	3160			Total Depth 3145 Total Depth now 3160

TORPEDO RECORD

Date Shot	Qts.	Top	Bottom
1-15-1902	16		
1-28-1907	30		
12-29-1908	60		
1-21-1941	10	<u>3155</u>	<u>3160</u>

Tamp shot - 3 bbl wk to 15 bbl wk.

