

Latitude

335
1.77w

Longitude

Topo Location

7.5' Loc. _____ 15' Loc. _____
(calc.) _____

Company Evaluation & Sales Service

Farm SJ Harvey #6

15' Quad _____
(sec.)

7.5' Quad Mammington

District Battello

WELL LOCATION PLAT

County Obi Permit 30364

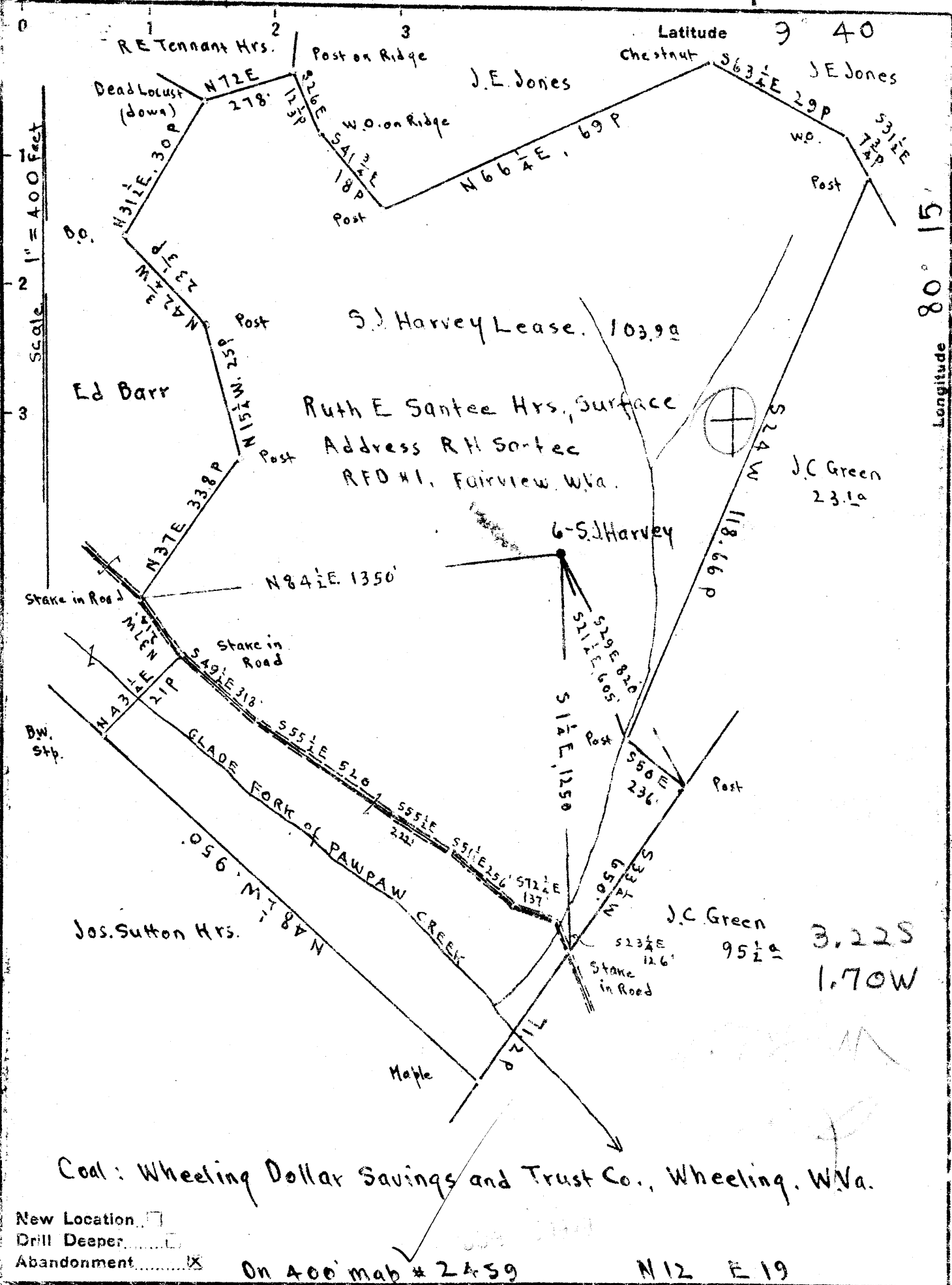

Company Evaluation 9th Sales Service.
 Address Mount Pleasant, Michigae
 Farm S. J. Harvey
 Tract Acres 103.9 Lease No. _____
 Well (Farm) No. 6 Serial No. _____
 Elevation (Spirit Level) Floor - 1285.46
Ground - 1283.96
 Quadrangle MANNINGTON
 County Monongalia District Battelle
 Engineer E. C. Tabler
 Engineer's Registration No. _____
 File No. _____ Drawing No. _____
 Date March 30th 1948 Scale 1" = 400 Feet.

STATE OF WEST VIRGINIA
 DEPARTMENT OF MINES
 OIL AND GAS DIVISION
 CHARLESTON

WELL LOCATION MAP
 FILE NO. MON-364-A

+ Denotes location of well on United States Topographic Maps, scale 1 to 62,500, latitude and longitude lines being represented by border lines as shown.

- Denotes one inch spaces on border line of original tracing.



476

STATE OF WEST VIRGINIA
DEPARTMENT OF MINES
OIL AND GAS DIVISION

WELL RECORD

Ab 364-A
Permit No.

Oil or Gas Well **Oil**
(KIND)

Company **C. W. Collin**
Address **Box 30, Mt. Pleasant, Michigan**
Farm **S. J. Harvey** Acres **111 A**
Location (waters) **6**
Well No. **6**
District **Battelle** County **Monongalia**

Casing and Tubing	Used in Drilling	Left in Well	Packers
Size			None
13			Kind of Packer
10	250		Size of
8 1/4	1 1/4		Depth set
6 5/8	2162-not visible		Perf. top
5 3/16	2382		Perf. bottom
3			Perf. top
2			Perf. bottom
Liners Used			
1 1/2 x 1 3/8	316		

The surface of tract is owned in fee by **Ruth P. Santee Heirs**
Address: R.H. Santee, R#1 Monongalia Fairview, W. Va.
Mineral rights are owned by **Wheeling Dollar Savings & Trust Company**
Address **Wheeling, W. Va.**

Drilling commenced _____
Drilling completed **2-24-1899**
Date Shot **7-8-1913** From **3213** To _____
With **4 qts.**

Open Flow /10ths Water in _____ Inch
/10ths Merc. in _____ Inch
Volume _____ Cu. Ft.
Rock Pressure _____ lbs. _____ hrs.
Oil **lth Sand-filled up 2500' w/ oil** bbls., 1st 24 hrs.
in 48 hrs.
Fresh water _____ feet _____ feet
Salt water _____ feet _____ feet

CASING CEMENTED _____ SIZE _____ No. Ft. _____ Date _____
COAL WAS ENCOUNTERED AT **944** FEET _____ INCHES
_____ FEET _____ INCHES FEET _____ INCHES
_____ FEET _____ INCHES FEET _____ INCHES

Formation	Color	Hard or Soft	Top	Bottom	Oil, Gas or Water	Depth Found	Remarks
Pgh. Coal			944				
Big Injun			2222	2370			
Fifty Foot			2869	2919			
Stray Sand			3139	3159			
Gordon Sand			3174				
1st pay			3182				
T. D.				3196 1/2			
Drilled down to Fourth Sand							
Comm. D. D.			3196				
Fourth Sand Oil			3213	3218			
Total Depth				3222 1/2			

