

Simon P. Haught. Latitude 39° 40'

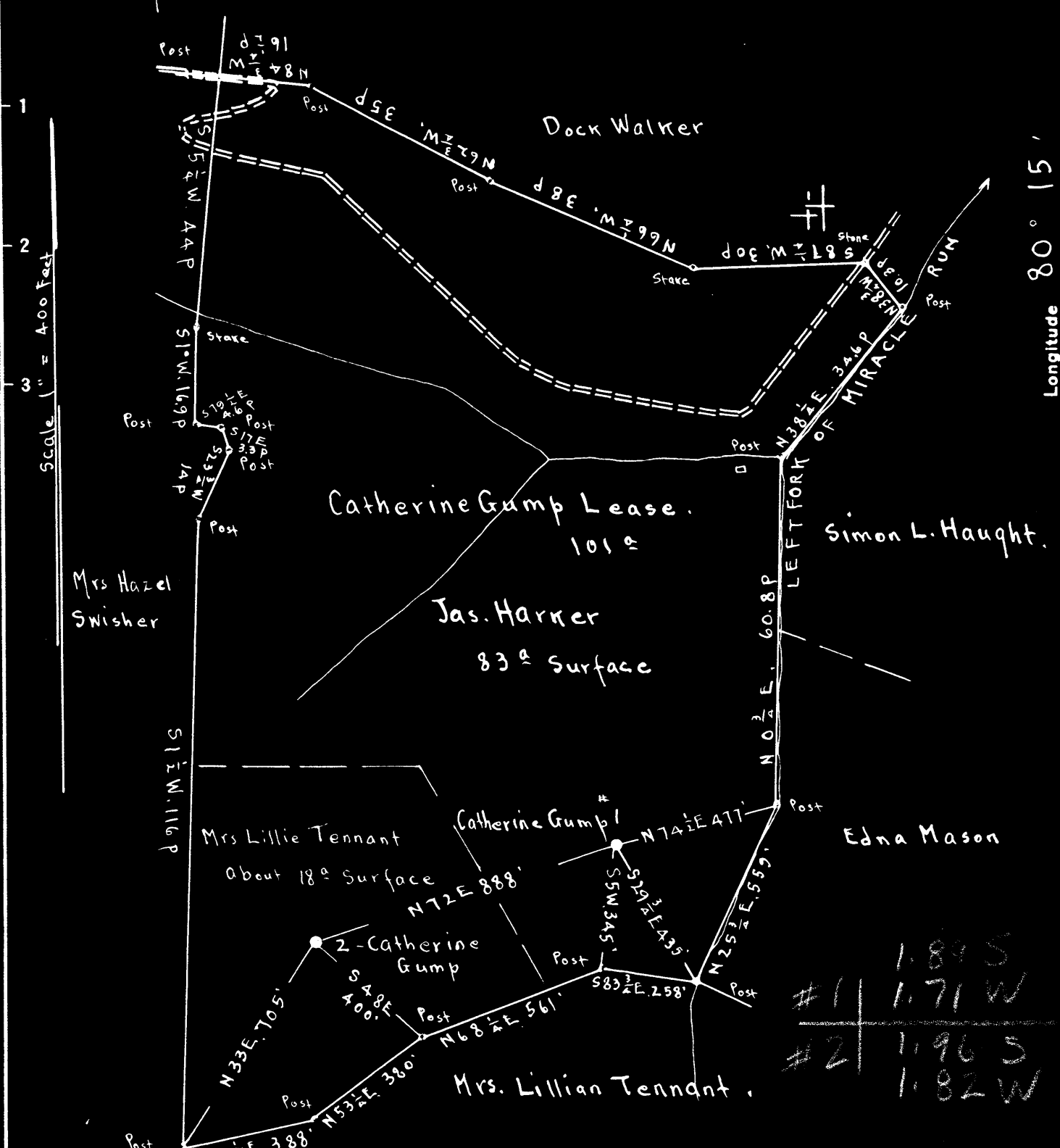

1.89 S
 #1 1.71 W
 #2 1.96 S
 1.82 W

Surface 1 Catherine Gump: Mr. Jas. Harner, Fairview, W.Va.
 Surface, 2 Catherine Gump: Mrs. Lillie Tennant, R.F.D. #1, Fairview, W.Va.

New Location
 Drill Deeper
 Abandonment Pittsburgh Coal: Wheeling Dollar Savings & Trust Co.: Wheeling, W.Va.
 On 400' Map # 2658 N 9 E 17-18

Company Evaluation and Sales Service
 Address Mount Pleasant, Michigan
 Farm Catherine Gump
 Tract _____ Acres 101 Lease No. _____
 Well (Farm) No. 1 & 2 Serial No. _____
 Elevation (Spirit Level) Floor - 1299.00, Ground, 1297.50
 Floor - 1356.84, Ground, 1355.84
 Quadrangle MANNINGTON
 County Monongalia District Battelle
 Engineer E.C. Tabler
 Engineer's Registration No. _____
 File No. _____ Drawing No. _____
 Date Feb 19th 1948 Scale 1" = 400 Feet

STATE OF WEST VIRGINIA
 DEPARTMENT OF MINES
 OIL AND GAS DIVISION
 CHARLESTON

WELL LOCATION MAP
 FILE NO. MON-395-A-#1
MON-396-A-#2

+ Denotes location of well on United States Topographic Maps, scale 1 to 62,500, latitude and longitude lines being represented by border lines as shown.

- Denotes one inch spaces on border line of original tracing.



475

STATE OF WEST VIRGINIA
DEPARTMENT OF MINES
OIL AND GAS DIVISION

WELL RECORD

Permit No. Ab 396-A

Oil or Gas Well Oil
(KIND)

Company C. W. Collin
 Address Box 30, Mt. Pleasant, Michigan
 Farm Catherine Gump Acres 101
 Location (waters) _____
 Well No. 2 Floor - 1356.84
Elev. 1355.84
 District Battelle County Monongalia
 The surface of tract is owned in fee by Mrs. Lillie Tennant
 Address R#1, Fairview, W. Va.
 Mineral rights are owned by Wheeling Dollar Savings & Trust Co.
 Address Wheeling, W. Va.
 Drilling commenced _____
 Drilling completed 8-29-1905
 Date Shot 6-21-1911 From 3309 To _____
 With 4 qts.
 Open Flow _____ /10ths Water in _____ Inch
 _____ /10ths Merc. in _____ Inch
 Volume _____ Cu. Ft.
 Rock Pressure _____ lbs. _____ hrs.
 Oil Fourth Sand - 20 bbls. swabbed bbls., 1 1/2 bbls.
 Fresh water _____ feet _____ feet
 Salt water _____ feet _____ feet

Casing and Tubing	Used in Drilling	Left in Well	Packers
Size			None
			Kind of Packer
	1066	all pulled	Size of
	1561	ditto	Depth set
6 5/8	2278		
5 3/16	2485		
3			Perf. top
2			Perf. bottom
Liners Used			Perf. top
1" x 1 1/2"	270)		Perf. bottom
ditto	221) ft.	491 ft.	
CASING CEMENTED	SIZE	No. Ft.	Date
COAL WAS ENCOUNTERED AT	FEET	INCHES	
	FEET	INCHES	FEET INCHES
	FEET	INCHES	FEET INCHES

Formation	Color	Hard or Soft	Top	Bottom	Oil, Gas or Water	Depth Found	Remarks
Native Coal			673				
Mapletown Coal			963				
Pgh. Coal			1053				
Dunkard Sand			1400	1425			
Salt Sand			1885	2085			
Maxon Sand			2190	2210			
Big Lime			2248	2258			
Pencil Cave			2258	2270			
Big Injun			2350	2550			
Gas - Light			2410				
Gantz Sand			2927	2945			
Fifty Ft.			2976	3011			
30'			3062	3075			
Stray Sand			3228	3247			
Gordon Sand			3261	3292			
				3261 lined			
1st pay - nice show			3278				
4th Sand			3303				
1st pay			3311				
Total depth				3335			
REMARKS:							
Sept. 8, 1930 run 2nd section of 1" x 1 1/2" liner in well 221 (11 jts.) run to shut off cave. Bell collar on top of liner, also bell collar on bottom.							

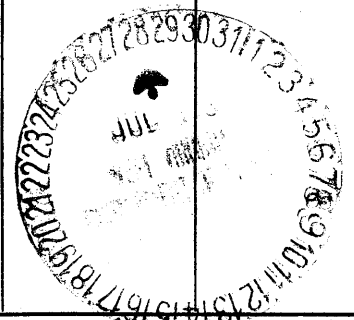

Metzelle District, Monongalia County, W. Va.
 By C. W. Collins, Box 70, Mt. Pleasant, W. Va.
 Abandoned under permit No.-17
 on 1st screen.

Elevation, 1935.84' L. (ground); 1954.84' L. (D. S.)
 Surface owned by Mrs. Millie Fennell, Route 1, Fairview, W. Va., and
 minerals by Wheeling Teller Savings & Trust Co., Wheeling, W. Va.
 Drilling completed Aug. 27, 1935.

Shot June 21, 1911, at 1909', with 4 qts.

Oil, Fourth Sand, 20 bbls., snubbed.

1 1/2" casing, 1966' (cased); 3/4" casing, 1961' (cased); 1 1/2" casing, 1978'; 5/8" casing, 1985';
 4 1/2" liners, 170 and 211' (total, 381').

Oil well. Record to Dept. of Mines stopped July 28, 1948.

Remarks: Sept. 8, 1930, run 2nd section of 4 1/2" liner in well, 211'
 (11 fts.), run to shut off cave. Well collar on top of liner, also
 well collar on bottom.

Record to 197 from Mrs. Griffith Feb. 7, 1946. Old file No. 475.

	Top.	Bottom.
Active coal	1975	- ...
Wheaton (Medley) coal	1962	- ...
Pittsburgh coal	1073	-
Upward sand	1940	- 1945
Salt sand	1985	- 2005
Marion sand	2190	- 2210
Big line	2240	- 2258
Rencil Cave	2258	- 2270
Big Injun sand (gas, 2210', light)	2250	- 2250
Cants sand	2927	- 2945
Fifty-foot sand	2976	- 3011
10-foot sand	3060	- 3075
Stray sand	3228	- 3247
Gordon sand (limst, 3261') (let pay, 3278', nice show)	3261	- 3292
4th sand (let pay, 3311')	3303	-
Total depth		3335