

Latitude 39° 45'

Longitude 80° 00'

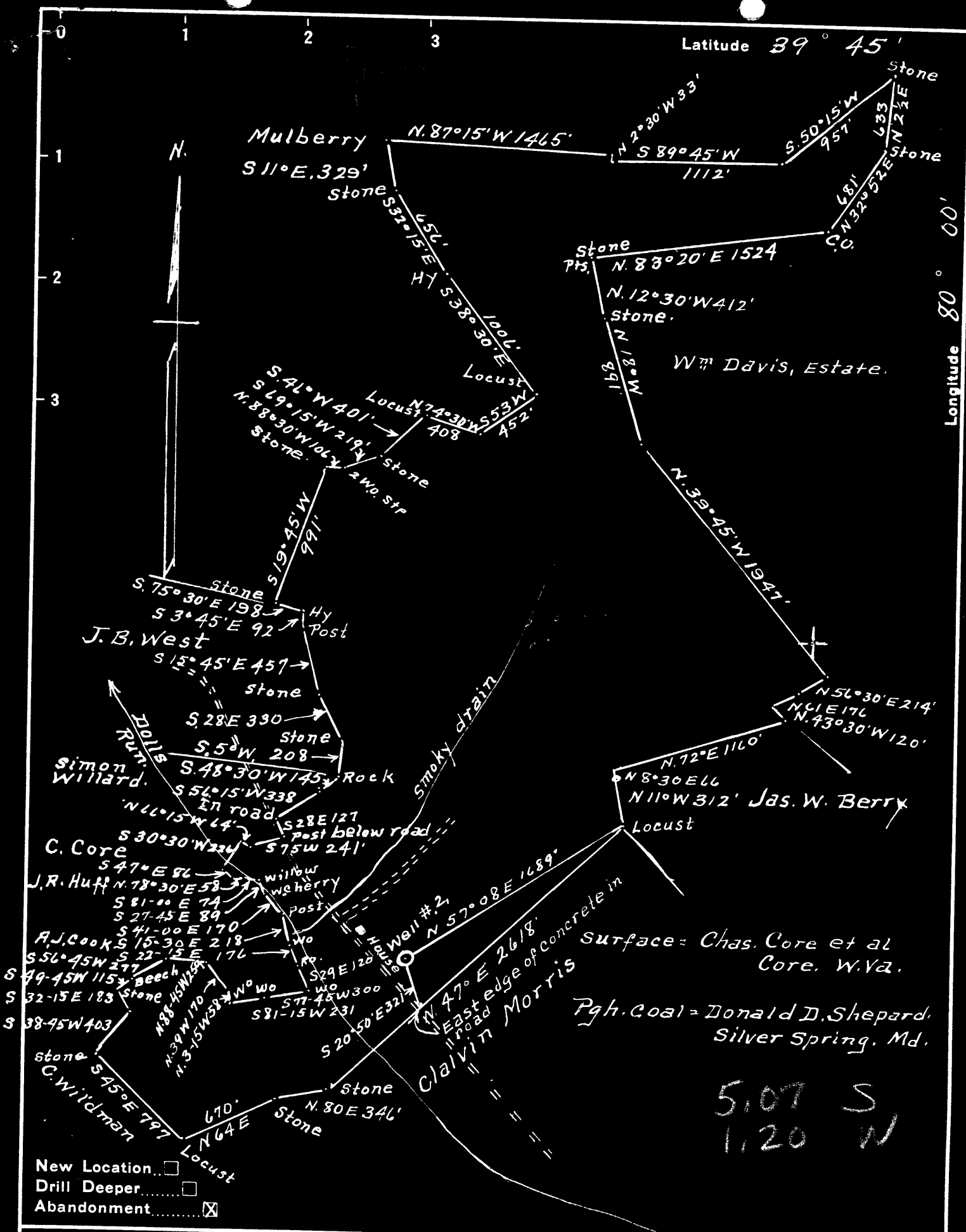

- New Location...
- Drill Deeper...
- Abandonment...

Company A.M. Snider
 Address Hundred, W. Va.
 Farm E.W. Core
 Tract 1 Acres 317+ Lease No. 57117
 Well (Farm) No. 2 Serial No.
 Elevation (Spirit Level) 995'
 Quadrangle Blacksville
 County Monongalia District Clay
 Engineer A.L. Headley
 Engineer's Registration No.
 File No. Drawing No.
 Date 9-13-1948 Scale 1" = 800'

STATE OF WEST VIRGINIA
 DEPARTMENT OF MINES
 OIL AND GAS DIVISION
 CHARLESTON

WELL LOCATION MAP
 FILE NO. MON-430-A

+ Denotes location of well on United States Topographic Maps, scale 1 to 62,500, latitude and longitude lines being represented by border lines as shown.
 - Denotes one inch spaces on border line of original tracing.

Latitude

Longitude

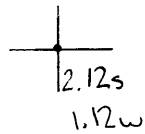

Topo Location

7.5' Loc. _____ 15' Loc. _____
 _____ (calc.) _____

Company AM Smiden

Farm EW Core #2

15' Quad _____
(sec.)

7.5' Quad Osage

District Clay

WELL LOCATION PLAT

County Obi Permit 30430

B. W. CORE NO. 2 WELL.

Clay District, Monongalia County, W. Va.

By A. M. Snider, Fundred, W. Va.

Abandoned under permit Mon-.....-A7

On 317 acres.

Elevation, 995' L.

Surface owned by Chas. Core et al., Core, W. Va., and coal by Consolidation Coal Co., Osgood, W. Va.

Drilling completed July 8, 1918.

Salt water at 1510, 1525, and 1535'.

Coal was encountered at 430-435 and 520-526'.

Oil well. Record to Dept. of Mines stamped Oct. 19, 1948.

Record to RCF from Mrs. Griffith July 10, 1949. Old File No. 500.

	Top.	Bottom.
Hopkinton (Sensibility) Coal	430	- 435
Pittsburgh Coal	520	- 526
Little Darkard Sand	915	- 935
Big Darkard Sand	1020	- 1075
1st Salt Sand	1320	- 1350
2nd Salt Sand	1358	- 1385
(water, 1510, 1525, and 1535')		
Big Lane	1745	- 1796
Big Injun Sand (1st pay oil, 1906')	1796	-
Total depth		1930



500

STATE OF WEST VIRGINIA
DEPARTMENT OF MINES
OIL AND GAS DIVISION

WELL RECORD

Permit No. 430-A

Oil or Gas Well _____
(KIND)

Company A. M. Snider
 Address Hundred, West Virginia
 Farm B. W. Core Acres 317
 Location (waters) _____
 Well No. 2 Elev. 995
 District Clay County Monongalia
 The surface of tract is owned in fee by Chas. Core et al
Core Address W. Va.
 Mineral rights are owned by Coal- Consolidated
Coal Co.-Osage Address W. Va.
 Drilling commenced No Record
 Drilling completed 7-8-1918
 Date Shot _____ From _____ To _____
 With _____
 Open Flow _____ /10ths Water in _____ Inch
 _____ /10ths Merc. in _____ Inch
 Volume _____ Cu. Ft.
 Rock Pressure _____ lbs. _____ hrs.
 Oil _____ bbls., 1st 24 hrs.
 Fresh water _____ feet _____ feet
 Salt water 1510-1525-1535 feet _____ feet

Casing and Tubing	Used in Drilling	Left in Well	Packers
Size			
16			Kind of Packer
13			
10	<u>592</u>	<u>Pulled</u>	Size of
8 1/4	<u>1530</u>	<u>1530</u>	
6 5/8	<u>1743</u>	<u>1743</u>	Depth set
5 3/16			
3			Perf. top
2			Perf. bottom
Liners Used			Perf. top
			Perf. bottom

CASING CEMENTED _____ SIZE _____ No. Ft. _____ Date _____

COAL WAS ENCOUNTERED AT 430 FEET 60 INCHES
520 FEET 72 INCHES FEET _____ INCHES
 FEET _____ INCHES FEET _____ INCHES

Formation	Color	Hard or Soft	Top	Bottom	Oil, Gas or Water	Depth Found	Remarks
Mapletown Coal			430	435			
Pittsburgh Coal			520	526			
L. Dunkard			915	935			
B. Dunkard			1020	1075			
1st Salt Sand			1320	1350			
2nd Salt Sand			1358	1385	Water	1510	
Big Lime			1745	1796	"	1525	
Big Injun			1796		"	1535	
1st Pay Oil			1906				
Total Depth				1930			



(Over)

JUL 10 1949