

Latitude 39° 40'

Longitude 80° 15'

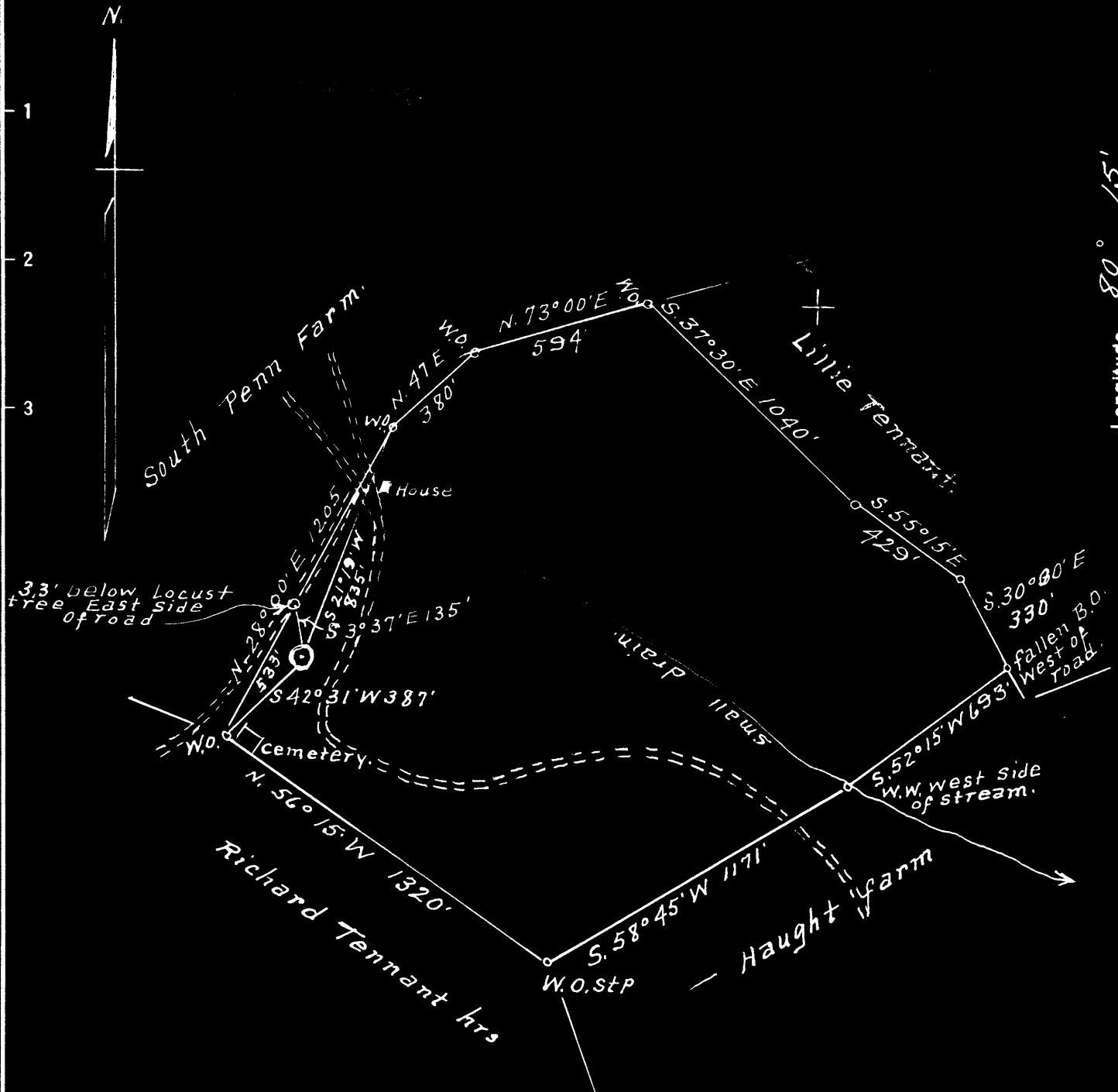

Surface = Peter A. Tennant
Fairview, W.Va.
Coal = Wheeling Dollar Savings & Trust Co.
Wheeling, W.Va.

2,46 S
2,11 W

New Location
Drill Deeper
Abandonment

Company A. M. Snider
 Address Hundred, W Va.
 Farm B. F. Haught
 Tract 1 Acres 76+ Lease No. 13306
 Well (Farm) No. 2 Serial No. _____
 Elevation (Spirit Level) 1570
 Quadrangle Mannington
 County Monongalia District Battelle
 Engineer A. L. Headley
 Engineer's Registration No. 2021
 File No. _____ Drawing No. _____
 Date 11-13-1948 Scale 1" = 500'

STATE OF WEST VIRGINIA
DEPARTMENT OF MINES
OIL AND GAS DIVISION
CHARLESTON

WELL LOCATION MAP
FILE NO. MON-449-A

+ Denotes location of well on United States Topographic Maps, scale 1 to 62,500, latitude and longitude lines being represented by border lines as shown.

- Denotes one inch spaces on border line of original tracing.

.....District, Monongalia County, W. Va.
By South Penn Oil Co.
On Flat Run.
Completed in 1898.

	Top.	Bottom.
Pittsburgh Coal	1255	
Big Injun Sand (gas at 2635')	2550	- 2695
50-Ft. Sand (gas, 3160')	3150	- 3220
Stray Sand	3450	- 3460
Gordon Sand (1st pay, 3483')	3474	
Total depth		3495

449A

Nettelle District, Monongalia County, W. Va.

By A. H. Snider, Fred Finch, Seaton, W. Va.

Abandoned under permit Mon-.....-17

On 76 acres, on small drain.

Elevation, 1570' ±.

Surface owned by Peter Tennant, Fairview, W. Va., and minerals (coal) by Wheeling Teller Savings & Trust Co., Wheeling, W. Va.

Drilling completed (to 3475') June 19, 1908.

Drilling deeper (to 3526') completed Oct. 26, 1908.

Shot in 1909, with 20 qts.; in 1923, with 4 qts., top, 3515'; and in 1949, with 20 qts., at (top) 3514'.

10" casing, 500' (galled); 8 1/2", 1700'; 6 3/4", 2226'; 5 1/2", 2798'.

Coal was encountered at 1255'.

Oil well. Record to Dept. of Mines stopped Jan. 3, 1949.

Record to 807 from Mrs. Griffith Aug. 10, 1949. Old file No. 504.

	Top.	Bottom.
Pittsburgh coal	1255
Big Injun Sand (gas, 2675')	2590	2675
Fifty-foot Sand (gas, 3160')	3190	3230
Stacy Sand	3490	3460
Gordon Sand (oil, 3489')	3474
Total depth		3495
MILLER DEEPEN:		
Commenced drilling deeper at		3495
Gordon Sand	3501
North Sand (let pay, 3515')	3506
Total depth		3526



STATE OF WEST VIRGINIA
DEPARTMENT OF MINES
OIL AND GAS DIVISION

504

Permit No. 449-A

WELL RECORD

Oil or Gas Well X (KIND)

Company A. M. Snider
Address Fred Finch- Salem, W. Va.
Farm B. F. Haught Acres 76
Location (waters) Small Drain
Well No. 2 Elev. 1570
District Battelle County Monongalia
The surface of tract is owned in fee by Peter Tennant
Fairview Address W. Va.
Mineral rights are owned by Coal-Wheeling Dollar
Savings & Trust Co. Address Wheeling, W. Va.
Drilling commenced No Record
Drilling completed 6-18-98 D.D. 10-26-05
Date Shot See below From _____ To _____
With _____
Open Flow _____ /10ths Water in _____ Inch
_____ /10ths Merc. in _____ Inch
Volume _____ Cu. Ft.
Rock Pressure _____ lbs. _____ hrs.
Oil _____ bbls., 1st 24 hrs.
Fresh water _____ feet _____ feet
Salt water _____ feet _____ feet

Casing and Tubing	Used in Drilling	Left in Well	Packers
Size			
16			Kind of Packer
13			
10	400	Pulled	Size of
8 1/4	1708	1708	
6 1/2	2226	2226	Depth set
5 3/16	2738	2738	
3			Perf. top
2			Perf. bottom
Liners Used			Perf. top
			Perf. bottom

CASING CEMENTED _____ SIZE _____ No. Ft. _____ Dat _____
COAL WAS ENCOUNTERED AT 1255 FEET ? INCHES
_____ FEET _____ INCHES _____ FEET _____ INCHES
_____ FEET _____ INCHES _____ FEET _____ INCHES

Formation	Color	Hard or Soft	Top	Bottom	Oil, Gas or Water	Depth Found	Remarks
Pittsburgh	Coal		1255				
Big Injun			2550	2695			
Fifty Foot			3150	3220	Gas	2635	
Stray Sand			3450	3460	Gas	3160	
Gordon Sand			3474		OIL	3483	
Total Depth				3495			
Drilled Deeper to Fourth Sand							
Comm. D. D.			3495				
Gordon				3501			
Fourth Sand			3506		1st Pay	3515	
Total Depth				3526			

TERPEDO RECORD

1899---2Qts
1913---4Qts.---Top 3515
1943---20Qts.---Top 3514

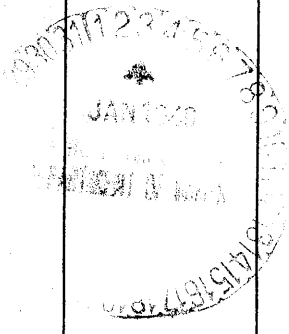

AUG 10 1949