

Latitude

Longitude

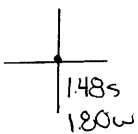

Topo Location

7.5' Loc. _____ 15' Loc. _____
 _____ (calc.) _____

Company AM Snider

Farm Isaac Henry #2

15' Quad _____
(sec.)

7.5' Quad Blacksville

District Clay

WELL LOCATION PLAT

County 061 Permit 30453

Latitude 39° 45'

Longitude 80° 10'

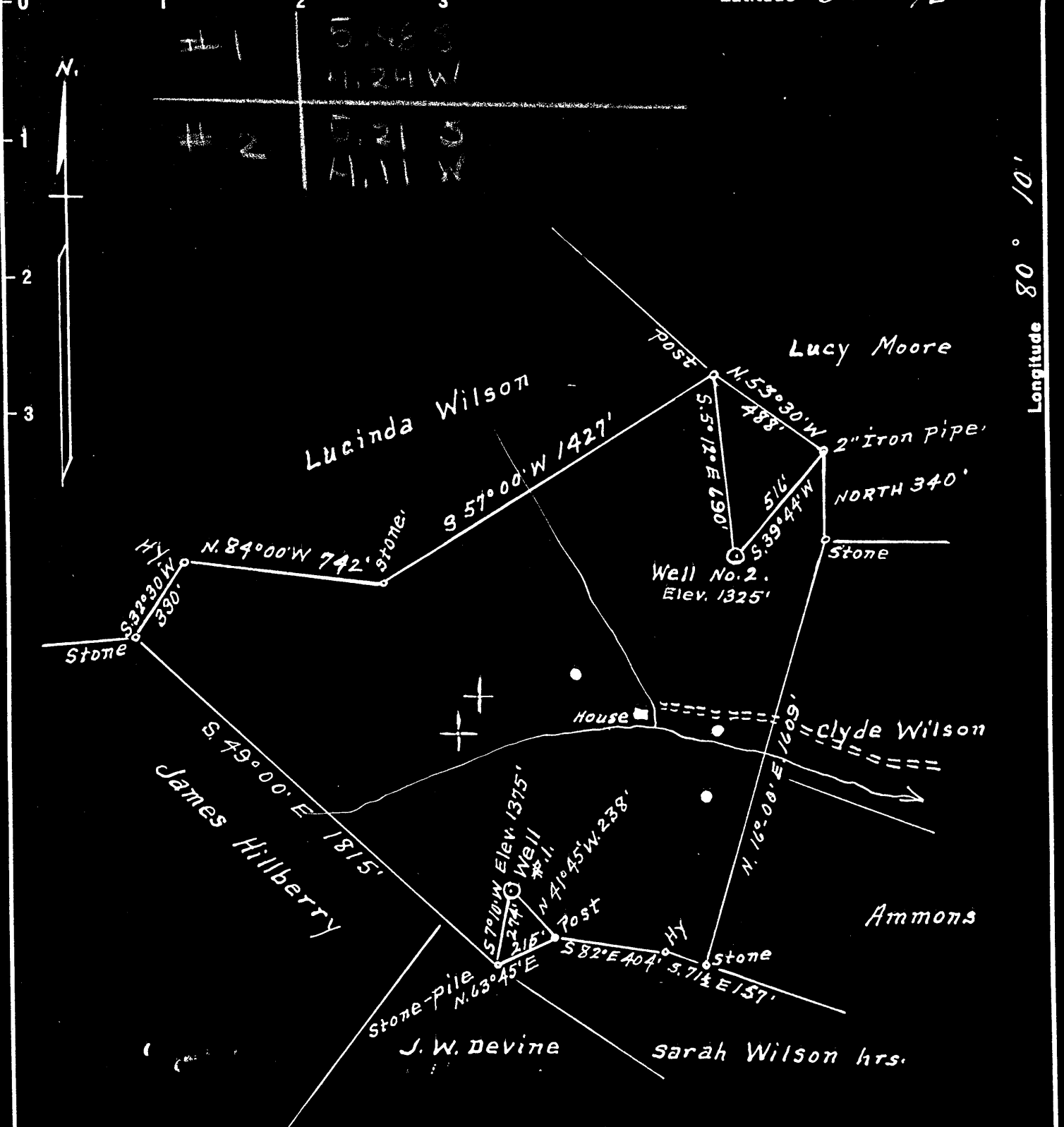

Surface = James Hillberry
 R # 2, Fairview, W. Va.
 Coal = Wheeling Dollar Savings & Trust Co.
 Wheeling, W. Va.

#1	5.56	S
	4.31	W
#2	5.30	S
	4.15	W

New Location...
 Drill Deeper...
 Abandonment...

Company A. M. Snider.
 Address Hundred, W Va.
 Farm Isaac Lemley
 Tract 1 Acres 67+ Lease No. 28740
 Well (Farm) No.'s 1 & 2. Serial No. _____
 Elevation (Spirit Level) # 121375' - No. 2 = 1325'
 Quadrangle Blacksville
 County Monongalia District Clay
 Engineer A. L. Headley, C.E.
 Engineer's Registration No. 2021
 File No. _____ Drawing No. _____
 Date 12-3-1948 Scale 1" = 500'

STATE OF WEST VIRGINIA
 DEPARTMENT OF MINES
 OIL AND GAS DIVISION
 CHARLESTON

WELL LOCATION MAP

FILE NO. MON-452-A-#1
MON-453-A-#2

+ Denotes location of well on United States Topographic Maps, scale 1 to 62,500, latitude and longitude lines being represented by border lines as shown.

- Denotes one inch spaces on border line of original tracing.

Clay District, Monongalia County, W. Va.

By A. M. Snider, (Fred Finch, Salem, W. Va.

Abandoned under permit Mon-.....-A?

On 67 acres.

Elevation, 1325' L.

Surface owned by James Hillberry, Route No. 2, Fairview, W. Va., and

leased by Wheeling Dollar Savings & Trust Co., Wheeling, W. Va.

Drilling completed Sept. 13, 1903.

Shot in 1905 with 8 qts.; and in 1906, with 30 qts.

1 1/2" casing, 97' 21" left in; 1 1/4", 1730' (40' left in); 3/4", 1835' (165' left in); 5/8", 1952' (left in); 1/2", 2273' (left in).

Coal was encountered at 1020-1027'.

Oil well. Record to Dept. of Mines stamped Feb. 11, 1949.

Record to RCT from Mrs. Griffith May 21, 1949. Old File No. 499.

	Top.	Bottom.
Pittsburgh Coal	1020 -	1027
Dunkard Sand	1505 -	1565
Salt Sand (water, 1885')	1870 -	2031
Big Linn	2197 -
Pencil Cove // // // //	2190 -	2197
Big Injun Sand (oil, 2390')	2295 -
Total depth		2414



STATE OF WEST VIRGINIA
DEPARTMENT OF MINES
OIL AND GAS DIVISION

499

WELL RECORD

Permit No. 43 A

Oil or Gas Well (KIND)

Company A. M. Snider
 Address 1/2 Fred Finch- Salem, W. Va.
 Farm Isaac Lenley Acres 67
 Location (waters) _____
 Well No. 2 Elev. 1325
 District Clay County Monongalia
 The surface of tract is owned in fee by James Hillberry
Route No. 2 Address Fairview, W. Va.
 Mineral rights are owned by Coal-Wheeling Dollar
Savings & Trust Co. Address Wheeling, W. Va.
 Drilling commenced No Record
 Drilling completed Sept. 13, 1903
 Date Shot See below From _____ To _____
 With _____
 Open Flow _____ /10ths Water in _____ Inch
 _____ /10ths Merc. in _____ Inch
 Volume _____ Cu. Ft.
 Rock Pressure _____ lbs. _____ hrs.
 Oil _____ bbls., 1st 24 hrs.
 Fresh water _____ feet _____ feet
 Salt water 1885 feet _____ feet

Casing and Tubing	Used in Drilling	Left in Well	Packers
Size			Kind of Packer
16			
13	<u>97</u>	<u>21</u>	
10	<u>1338</u>	<u>40</u>	Size of
8 1/4	<u>1835</u>	<u>165</u>	
6%	<u>1952</u>	<u>1952</u>	Depth set
5 3/16	<u>2273</u>	<u>2273</u>	
3			Perf. top
2			Perf. bottom
Liners Used			Perf. top
			Perf. bottom

CASING CEMENTED _____ SIZE _____ No. Ft. _____ Date _____

COAL WAS ENCOUNTERED AT 1020 FEET 84 INCHES
 _____ FEET _____ INCHES _____ FEET _____ INCHES
 _____ FEET _____ INCHES _____ FEET _____ INCHES

Formation	Color	Hard or Soft	Top	Bottom	Oil, Gas or Water	Depth Found	Remarks
Pittsburgh Coal			1020	1027			
Dunkard Sand			1505	1565			
Salt Sand			1870	2031	Water	1885	
Big Lime			2197				
Pencil Cave			2190	2197			
Big Injun			2295		Oil	2390	
Total Depth				2414			
TORPEDO RECORD							
1905---8 qts.							
1906---30 qts.							

