

New Location
 Drill Deeper
 Abandonment

Company A.M. Snider
 Address Hundred, W. Va.
 Farm Milton A Ammons
 Tract 1 Acres 300 Lease No. 367
 Well (Farm) No. 14 Serial No. _____
 Elevation (Spirit Level) 1344. *WC*
 Quadrangle Blacksville
 County Monongalia District Clay
 Engineer A.L. Headley
 Engineer's Registration No. 2021
 File No. _____ Drawing No. _____
 Date 11-23-1948 Scale 1" = 800'

STATE OF WEST VIRGINIA
 DEPARTMENT OF MINES
 OIL AND GAS DIVISION
 CHARLESTON

WELL LOCATION MAP
 FILE NO. MON-458-A

+ Denotes location of well on United States Topographic Maps, scale 1 to 62,500, latitude and longitude lines being represented by border lines as shown.

- Denotes one inch spaces on border line of original tracing.

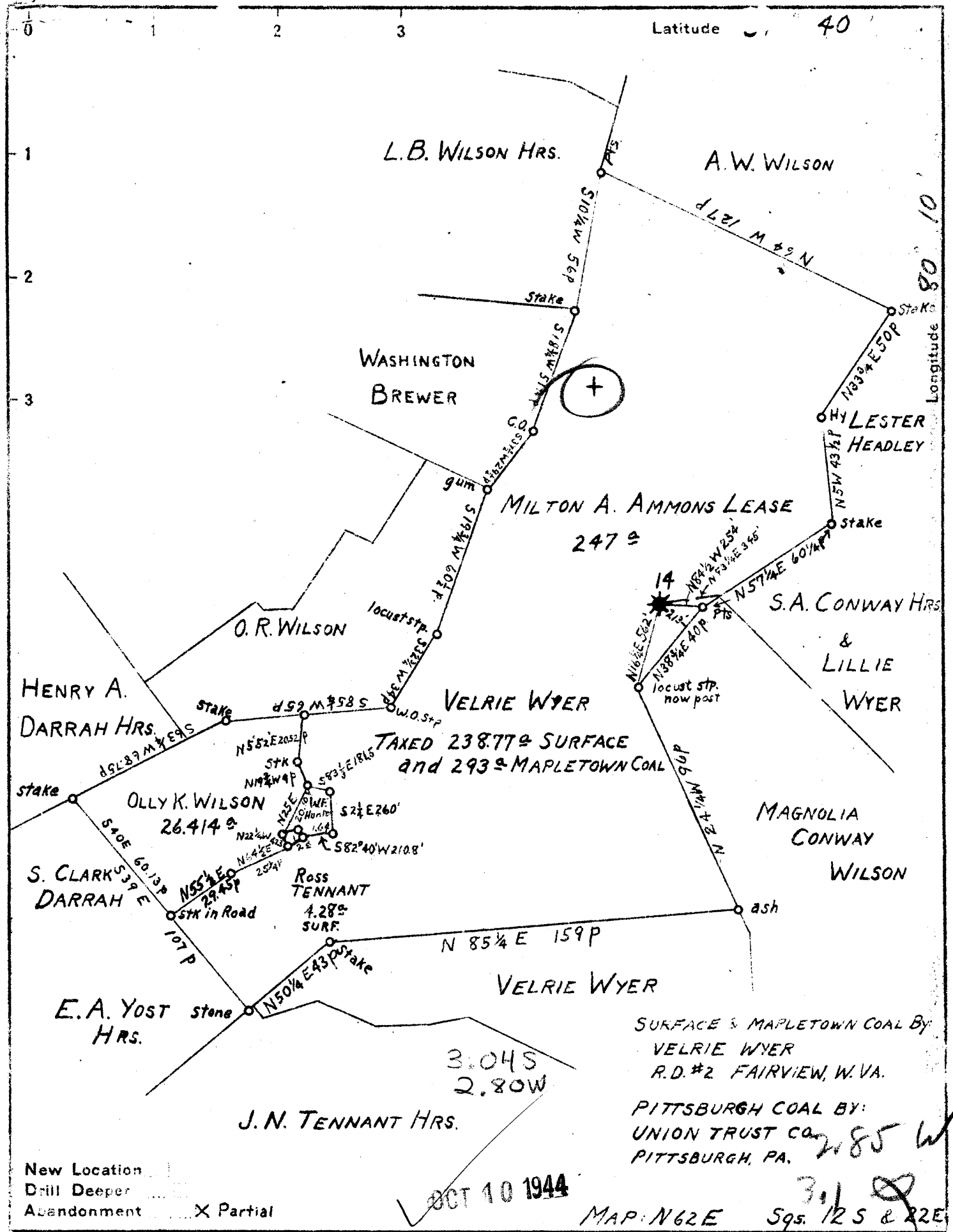

New Location
 Drill Deeper
 Abandonment Partial

OCT 10 1944

SURFACE & MAPLETOWN COAL By
 VELRIE WYER
 R.D.#2 FAIRVIEW, W.VA.
 PITTSBURGH COAL BY:
 UNION TRUST CO
 PITTSBURGH, PA.
 285 W
 3.1

Company SOUTH PENN NATURAL GAS Co.
 Address PARKERSBURG, W.VA.
 Farm MILTON A. AMMONS LEASE
 Tract _____ Acres 300 Lease No. 367
 Well (Farm) No. 14 Serial No. _____
 Elevation (Spirit Level) 1344.03
 Quadrangle BLACKSVILLE
 County MONONGALIA District CLAY
 Engineer EMMON HAINES
 Engineer's Registration No. _____
 File No. _____ Drawing No. _____
 Date 9-17-44 Scale 1" = 800'

STATE OF WEST VIRGINIA
 DEPARTMENT OF MINES
 OIL AND GAS DIVISION
 CHARLESTON

WELL LOCATION MAP
 FILE NO. MON-306-A
 NOW - 30458

+ Denotes location of well on United States Topographic Maps, scale 1 to 62,500, latitude and longitude lines being represented by border lines as shown.
 - Denotes one inch spaces on border line of original tracing



STATE OF WEST VIRGINIA
DEPARTMENT OF MINES
OIL AND GAS DIVISION

388

WELL RECORD

Permit No. *306-A* - Now 30458

Oil or Gas Well **OIL-GAS**
(KIND)

Company **South Penn Natural Gas Company**
 Address **Union Trust Bldg. Parkersburg, W. Va.**
 Farm **Milton A. Ammons** Acres **300**
 Location (waters) **---**
 Well No. **14** Elev. **1344.03**
 District **Clay** County **Monongalia**
 The surface of tract is owned in fee by **Velrie Nyer,**
R.D. No. 2 Address **Fairview, W. Va.**
 Mineral rights are owned by **R.J. Wilson et al**
 Address **Fairview, W. Va.**
 Drilling commenced **March 4, 1895**
 Drilling completed **May 13, 1895**
 Date Shot **6-28-27 - 20 Qts. 5th Sand**
6-30-27 - 20 To Do.
 With **--- 4 1/2 X 4**

Casing and Tubing	Used in Drilling	Left in Well	Packers
Size			Kind of Packer
16			
13			
10	800' (245' Pulled)		Size of 2" X 4" X 16"
8 1/4	800'	800'	Depth set 3046'
6 5/8	1795'	1795'	
5 3/16	1960'	1960'	
3			Perf. top
2			Perf. bottom
Liners Used	4 1/2 X 4		Perf. top
	- 3034'		Perf. bottom

Open Flow **30**/10ths Water in **1" Orf. after tubing** Inch
 /10ths Merc. in **after D.D.** Inch
 Volume **---** Cu. Ft.
 Rock Pressure **245 (D.D.) 24** lbs. hrs.
 Oil **10 (1st drg.)** bbls., 1st 24 hrs.
 Fresh water **---** feet
 Salt water **---** feet

CASING CEMENTED **-** SIZE **-** No. Ft. **-** Date **-**
 COAL WAS ENCOUNTERED AT **780** FEET **?** INCHES
- FEET **-** INCHES **-** FEET **-** INCHES
- FEET **-** INCHES **-** FEET **-** INCHES

Formation	Color	Hard or Soft	Top	Bottom	Oil, Gas or Water	Depth Found	Remarks
Pgh. Coal			780	--			
Top B. Injun			2100		1st Pay	2190	No good Light
					2nd Pay	2200	
Total Depth			2210	2217?			
DRILLED DEEPER: Commenced Drilling Apr. 28, 1927 - Completed June 27-1927							
Squaw Sand			2236	2275			
Gantz Sand			2570	2590			
Fifty Foot			2665	2685			
Thirty Foot			2710	2793			
Gordon			2983	2997			
Fourth			3030	3070			
Fifth Sand			3194	3210	Gas	3195	~42mcf
					Gas	3208	16/10W.1" 2/10W.2" ~60mcf
Bayard Sand			3221	3223			
Total Depth				3283.			

SPECIAL VOLUME AND PRESSURE REPORT.

Date.	Open.	1	2	3	4	5	10	15	1hr. Test	R.P.
7-2-27	2"	5#	9	11	15	17	35	50	125	24 Hr. 245
5-3/16	2" B.H.	-	-	-	-	-	-	-	-	24 hr. 46

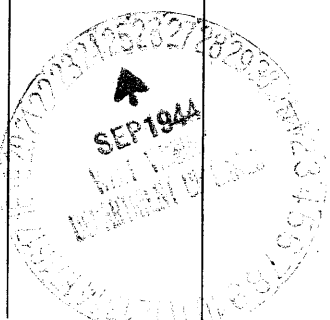

Nov 10 1946

