

344

Latitude 37 11

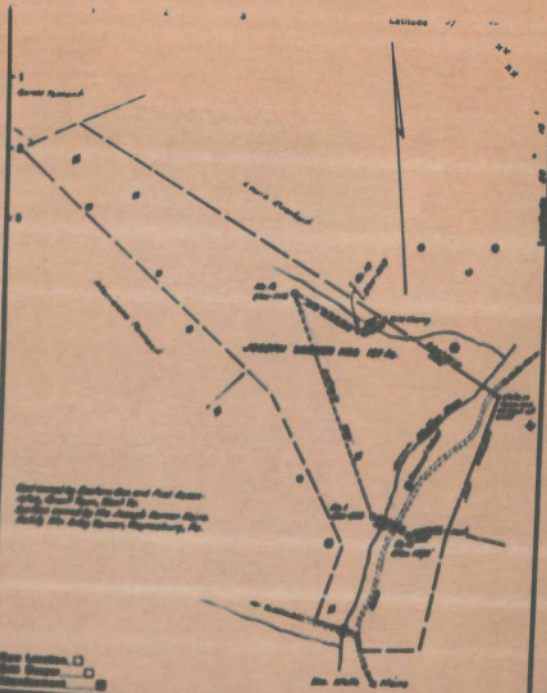

Company THE HALL-AMERSON COMPANY
 Address St. Louis, Mo.
 Firm James H. Hall
 Town St. Louis Lease No. _____
 Well (Farm) No. 11111 Serial No. 11111
 Section (Spur Level) 11111
 Township 11111
 County Jefferson District 11111
 Engineer Richard H. Hall

LATITUDE

39°40'00"

	.53s
	.68w

80°10'00"

LONGITUDE

7'5 OGIS topo location

7.5' loc

15' loc 0.915
(calc.) 0.55w

Company _____

Farm _____

Quad Blacksville (Blksville WC)

County Munangahela

District Clay

WELL LOCATION MAP

File No. Sl-526A

State of West Virginia
 DEPARTMENT OF MINES
 OIL AND GAS DIVISION

WELL RECORD

Well No. _____

Oil or Gas Well _____

Company Valley Wheel Products Company
 Address St. Louis, Mo.
 From Joseph Warner Bros. Area 127
 Location (water) Shafter Run
 Well No. 1 Sec. 26C.1
 District Way County Monongalia
 The surface of tract to which it is by _____
 Address _____
 Mineral rights are owned by _____
 Address _____
 Drilling commenced _____
 Drilling completed 1927
 Date shut 6/28/1927 From 2050' to 2052'
 With _____
 Open Flow /100' Water In Inch _____
/100' Gas In Inch _____
 Volume _____ Cu. Ft. _____
 Rock Pressure _____ No. _____
 Oil _____
 Fresh water _____ feet _____
 Salt water _____ feet _____

Casing and Tying	Test in Casing	Test in Well	Pressure
18			
18			Head of Packer
18			
20 1/2	250'	250'	Head of
24 1/2	140'	140'	Depth of
2	190'	190'	
2	2050'	2050'	Perf. top
2	2050'	2050'	Perf. bottom
2	2050'	2050'	Perf. top
2	2050'	2050'	Perf. bottom

CASING CEMENTED SEE No. 24 2050'
 COAL WAS ENCOUNTERED AT FEET ENCOUNTERED
FEET ENCOUNTERED FEET ENCOUNTERED
FEET ENCOUNTERED FEET ENCOUNTERED

Formation	Side	Depth or Salt	Top	Bottom	Oil, Gas or Water	Depth from Surface	Remarks
<u>Switzerland</u>			<u>435</u>				
<u>Pittsburg</u>	<u>Gas</u>		<u>525</u>				
<u>1st Oil</u>			<u>2039</u>				
<u>2nd Oil</u>			<u>2051</u>				
<u>Total Depth</u>				<u>2066'</u>			

STATE OF WEST VIRGINIA
DEPARTMENT OF MINES
OIL AND GAS DIVISION

WELL RECORD

Permit No. _____

Oil or Gas Well _____

Company Valley Steel Products Company
 Address St. Louis, Mo.
 Firm Joseph Warner Bros. Area 127
 Location (where) Shelley Run
 Well No. 1 Sec. 360.1
 State Clay County Monongalia
 The owner of tract is owned in fee by _____
 Address _____
 Minors/interests are owned by _____
 Address _____
 Drilling commenced _____
 Drilling completed 1927
 Date (Mon. 6/28/1927 From 20501 To 20521)
 Well _____
 Operator /100% Water In. Inch _____
/100% Merc. In. Inch _____
 Volume _____ Cu. Ft. _____
 Rod/Packers _____ In. _____
 Oil _____ Mts. 1st 2d In. _____
 Fresh water _____ feet _____
 Salt water _____ feet _____

Country and Tooling	Used in Drilling	Left in Well	Features
Size			
12			Kind of Packer
12			
12			Size of _____
SP. 2-1/2	2101	2101	Depth cut
SP. 2-1/2	1650	1650	
2 1/2	18501	18501	Foot. top
2	20501	20501	Foot. bottom
Lines Used			Foot. top
			Foot. bottom

CASING CEMENTED None No. Ft. _____
 COAL WAS ENCOUNTERED AT FEET INCHES
FEET INCHES FEET INCHES
FEET INCHES FEET INCHES

Formation	Color	Hard or Soft	Top	Bottom	Oil, Gas or Water	Depth Feet	Remarks
<u>Shelley Run</u> Pittsburg Coal			<u>430</u> <u>205 5'45"</u>				
3rd GLL			<u>2039</u>				
2nd GLL			<u>2051</u>				
Total Depth				<u>2066'</u>			

