



Surface: A Brown Price  
 Core # 10  
 Cont. Consolidation Corp Co  
 Port Jervis, N.Y.  
 to see flight.

Well Location   
 Oil Zone   
 Boundary

County Albany  
 Township Albany  
 Range 1  
 Section 1  
 Well (Point) No. 1 Survey No. \_\_\_\_\_  
 Location (Spot Level) 1100  
 Ownership Blackwell  
 Geology Albany Shale Clay  
 Engineer A.H. Hendley  
 Engineer's Registration No. 2221

STATE OF NEW YORK  
 DEPARTMENT OF CONSERVATION  
 DIVISION OF WATER  
**WELL LOCATION MAP**  
 FILE NO. 2221

1. Shows location of well on United States  
 Topographic Map, scale 1 in. = 62,500, in-  
 tervals and lengths from being represented  
 by better than as shown.  
 2. Shows one inch square as better than

Latitude 39° 45'

Longitude 80° 05'

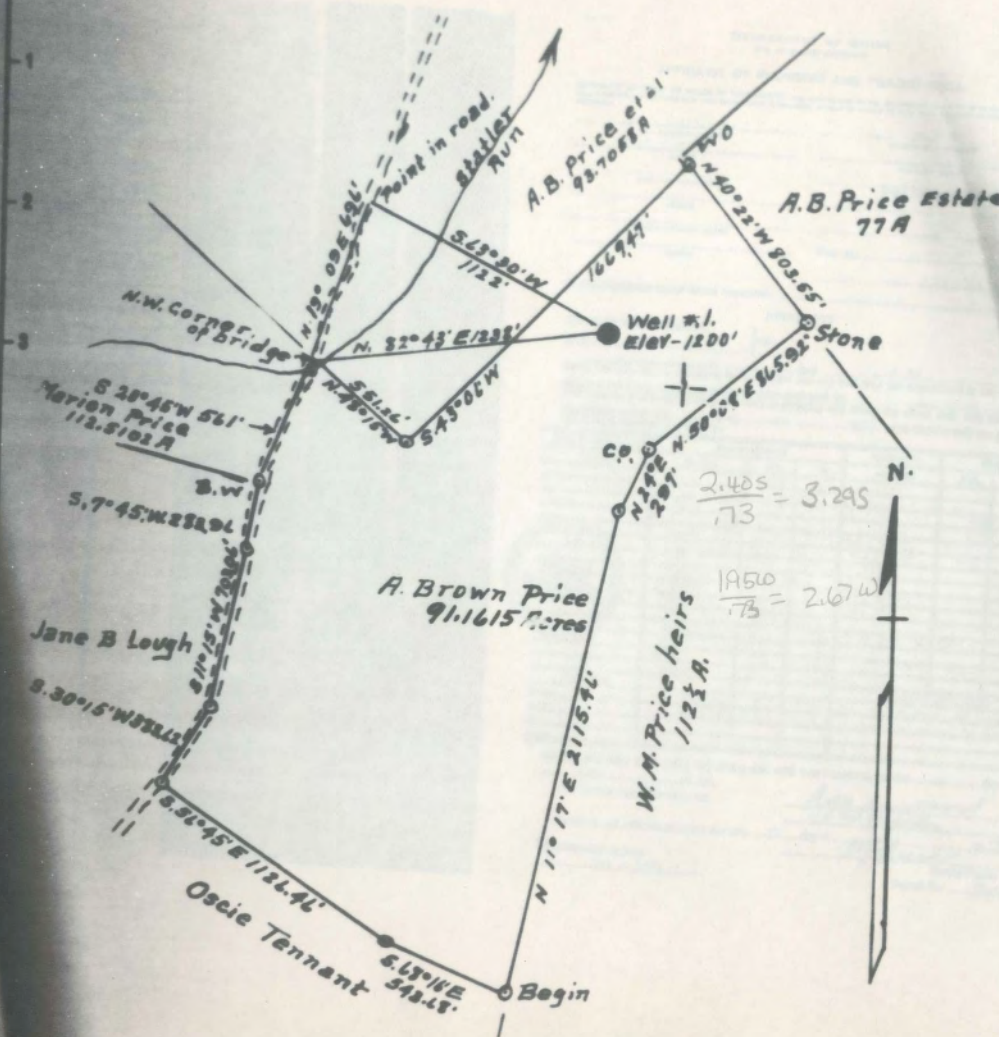

surface = A. Brown Price.  
Core W.M.

**Latitude**

+

.45s  
.47w

**Longitude**

**Topo Location**

7.5' Loc. \_\_\_\_\_ 15' Loc. \_\_\_\_\_  
\_\_\_\_\_ (calc.) \_\_\_\_\_

**Company** HE Walker

**Farm** AB Price #1

**15' Quad** \_\_\_\_\_  
(sec.)

**7.5' Quad** Blacksville

**District** Clay

**WELL LOCATION PLAT**

**County** Obi **Permit** 30554

A. B. AND J. O. PRICE NO. 1 WELL.

Clay District, Menongalia County, W. Va.  
 By H. W. Walker, 433 Bridge St., Waynesburg, Pa.  
 Abandoned under permit Mon-.....-A?  
 On.....acres.

Elevation, .....' L.

Drilling completed June 1923.

8 1/2" casing, 750'; 6 3/4", 1617'; 5 1/2", 1951'; 3" tubing, 2740'.

Coal was encountered at 653-658 and 733-739'.

Oil well. Record to Dept. of Mines stamped Sept. 24, 1952.

Record to RGT from Mrs. Griffith June 10, 1959. Old File No. 600.

	Top.	Bottom.
Mapletown (Sewickley) Coal	653	- 658
Pittsburgh Coal	733	- 739
Dunkard Sand (gas, 1040')	1035	- 1230
Salt Sand (water, 1608')	1485	- 1755
Maxton Sand	1820	- 1840
Big Injun Sand (gas, 2002')	1992	- 2200
Berea Sand	2448	- 2500
Gantz Sand	2548	- 2561
50-Ft. Sand	2594	- 2620
30-Ft. Sand	2632	- 2668
Stray Sand	2854	- 2883
Gordon Stray Sand	2900	- 2919
4th Sand	2982	- 3008
5th Sand (oil, 3139')	3138	- 3153
Total depth		3161



STATE OF WEST VIRGINIA  
DEPARTMENT OF MINES  
OIL AND GAS DIVISION

AP Price 51 600

Permit No. MON-554-A

WELL RECORD

Oil or Gas Well Oil (KIND)

Company H. W. Walker  
 Address 433 Bridge St. Waynesburg, Ia  
 Farm A. E. D. D. Price Acres \_\_\_\_\_  
 Location (waters) \_\_\_\_\_  
 Well No. One Elev. \_\_\_\_\_  
 District Clay County Monongalia  
 The surface of tract is owned in fee by \_\_\_\_\_  
 Address \_\_\_\_\_  
 Mineral rights are owned by \_\_\_\_\_  
 Address \_\_\_\_\_  
 Drilling commenced \_\_\_\_\_  
 Drilling completed \_\_\_\_\_  
 Date Shot June 1923 From \_\_\_\_\_ To \_\_\_\_\_  
 With \_\_\_\_\_  
 Open Flow \_\_\_\_\_ /10ths Water in \_\_\_\_\_ Inch  
 \_\_\_\_\_ /10ths Merc. in \_\_\_\_\_ Inch  
 Volume \_\_\_\_\_ Cu. Ft.  
 Rock Pressure \_\_\_\_\_ lbs. \_\_\_\_\_ hrs.  
 Oil \_\_\_\_\_ bbls., 1st 24 hrs.  
 Fresh water \_\_\_\_\_ feet \_\_\_\_\_ feet  
 Salt water \_\_\_\_\_ feet \_\_\_\_\_ feet

Casing and Tubing	Used in Drilling	Left in Well	Packers
Size			
16			Kind of Packer
13			
10			Size of
8 1/4		750	
6 5/8		1617	Depth set
5 3/16		1951	
3		2740	Perf. top
2			Perf. bottom
Liners Used			Perf. top
			Perf. bottom

CASING CEMENTED \_\_\_\_\_ SIZE \_\_\_\_\_ No. Ft. \_\_\_\_\_ Dat \_\_\_\_\_

COAL WAS ENCOUNTERED AT \_\_\_\_\_ FEET \_\_\_\_\_ INCHES  
 \_\_\_\_\_ FEET \_\_\_\_\_ INCHES 739 FEET 72 INCHES  
 \_\_\_\_\_ FEET \_\_\_\_\_ INCHES \_\_\_\_\_ FEET \_\_\_\_\_ INCHES

Formation	Color	Hard or Soft	Top	Bottom	Oil, Gas or Water	Depth Found	Remarks
<u>High Coal</u>			<u>653</u>	<u>657</u>			
<u>Dunkard</u>			<u>733</u>	<u>709</u>			
<u>Salt sand.</u>			<u>1035</u>	<u>1230</u>	Gas 1040		
<u>Maxon</u>			<u>1485</u>	<u>1755</u>	Water 1608		
<u>Injun</u>			<u>1820</u>	<u>1840</u>			
<u>Berea</u>			<u>1992</u>	<u>2200</u>	Gas 2002.		
<u>Gantz</u>			<u>2448</u>	<u>2500</u>			
<u>50.Ft.</u>			<u>2548</u>	<u>2561</u>			
<u>30.Ft.</u>			<u>2594</u>	<u>2620</u>			
<u>Stray sand</u>			<u>2632</u>	<u>2668</u>			
<u>Gordon Stray</u>			<u>2654</u>	<u>2883</u>			
<u>4th Sand</u>			<u>2900</u>	<u>2919</u>			
<u>5th Sand</u>			<u>2982</u>	<u>3008</u>			
<u>Total Depth</u>			<u>3138</u>	<u>3153</u>	Oil 3139.		
				<u>3161</u>			



DEPARTMENT OF MINES  
OIL AND GAS DIVISION

AFFIDAVIT OF PLUGGING AND FILLING WELL

AFFIDAVIT SHOULD BE MADE IN TRIPPLICATE, ONE COPY KEPT BY THE DEPARTMENT, ONE COPY TO BE RETURNED BY THE WELL OPERATOR AND THE THIRD COPY LEAVE WITH COPIES IF PROVIDED SHOULD BE KEPT BY EACH WELL OPERATOR AT THEIR RESPECTIVE ADDRESS.

NAME OF OPERATOR	NAME OF WELL OPERATOR
ADDRESS	COMPLETE ADDRESS
NAME OF PROPERTY OWNER	WELL AND LOCATION
ADDRESS	District
NAME OF PROPERTY OWNER	County
ADDRESS	Well No.
	Perm

STATE INSPECTOR SUPERVISING PLUGGING

AFFIDAVIT

STATE OF WEST VIRGINIA,

County of \_\_\_\_\_

I, being first duly sworn according to law depose and say that I am experienced in the work of plugging and filling oil and gas wells and was employed by \_\_\_\_\_ well operator, and participated in the work of plugging and filling the above well, that said work was completed on the \_\_\_\_\_ day of \_\_\_\_\_, 19\_\_\_\_, and that the well was plugged and filled in the following manner:

WELL NO.	DEPTH	PLUGGING MATERIAL	PLUGGING METHOD	PLUGGING DATE	PLUGGING TIME	PLUGGING COST
101	150	200	200	10/10/18	10:00	10.00
102	150	200	200	10/10/18	10:00	10.00
103	150	200	200	10/10/18	10:00	10.00
104	150	200	200	10/10/18	10:00	10.00
105	150	200	200	10/10/18	10:00	10.00
106	150	200	200	10/10/18	10:00	10.00
107	150	200	200	10/10/18	10:00	10.00
108	150	200	200	10/10/18	10:00	10.00
109	150	200	200	10/10/18	10:00	10.00
110	150	200	200	10/10/18	10:00	10.00
111	150	200	200	10/10/18	10:00	10.00
112	150	200	200	10/10/18	10:00	10.00
113	150	200	200	10/10/18	10:00	10.00
114	150	200	200	10/10/18	10:00	10.00
115	150	200	200	10/10/18	10:00	10.00
116	150	200	200	10/10/18	10:00	10.00
117	150	200	200	10/10/18	10:00	10.00
118	150	200	200	10/10/18	10:00	10.00
119	150	200	200	10/10/18	10:00	10.00
120	150	200	200	10/10/18	10:00	10.00
121	150	200	200	10/10/18	10:00	10.00
122	150	200	200	10/10/18	10:00	10.00
123	150	200	200	10/10/18	10:00	10.00
124	150	200	200	10/10/18	10:00	10.00
125	150	200	200	10/10/18	10:00	10.00
126	150	200	200	10/10/18	10:00	10.00
127	150	200	200	10/10/18	10:00	10.00
128	150	200	200	10/10/18	10:00	10.00
129	150	200	200	10/10/18	10:00	10.00
130	150	200	200	10/10/18	10:00	10.00
131	150	200	200	10/10/18	10:00	10.00
132	150	200	200	10/10/18	10:00	10.00
133	150	200	200	10/10/18	10:00	10.00
134	150	200	200	10/10/18	10:00	10.00
135	150	200	200	10/10/18	10:00	10.00
136	150	200	200	10/10/18	10:00	10.00
137	150	200	200	10/10/18	10:00	10.00
138	150	200	200	10/10/18	10:00	10.00
139	150	200	200	10/10/18	10:00	10.00
140	150	200	200	10/10/18	10:00	10.00
141	150	200	200	10/10/18	10:00	10.00
142	150	200	200	10/10/18	10:00	10.00
143	150	200	200	10/10/18	10:00	10.00
144	150	200	200	10/10/18	10:00	10.00
145	150	200	200	10/10/18	10:00	10.00
146	150	200	200	10/10/18	10:00	10.00
147	150	200	200	10/10/18	10:00	10.00
148	150	200	200	10/10/18	10:00	10.00
149	150	200	200	10/10/18	10:00	10.00
150	150	200	200	10/10/18	10:00	10.00



and that the work of plugging and filling said well was completed on the \_\_\_\_\_ day of \_\_\_\_\_, 19\_\_\_\_.

And further deposes that he

Sworn to and subscribed before me this \_\_\_\_\_ day of \_\_\_\_\_, 19\_\_\_\_.

My commission expires \_\_\_\_\_  
Feb. 4, 19\_\_\_\_

*[Signature]*  
Notary Public  
Permit No. \_\_\_\_\_