

Latitude 39° 40'

#2
0.195
4.15 W
FH
0.055
4.71 W

Longitude 80° 10'

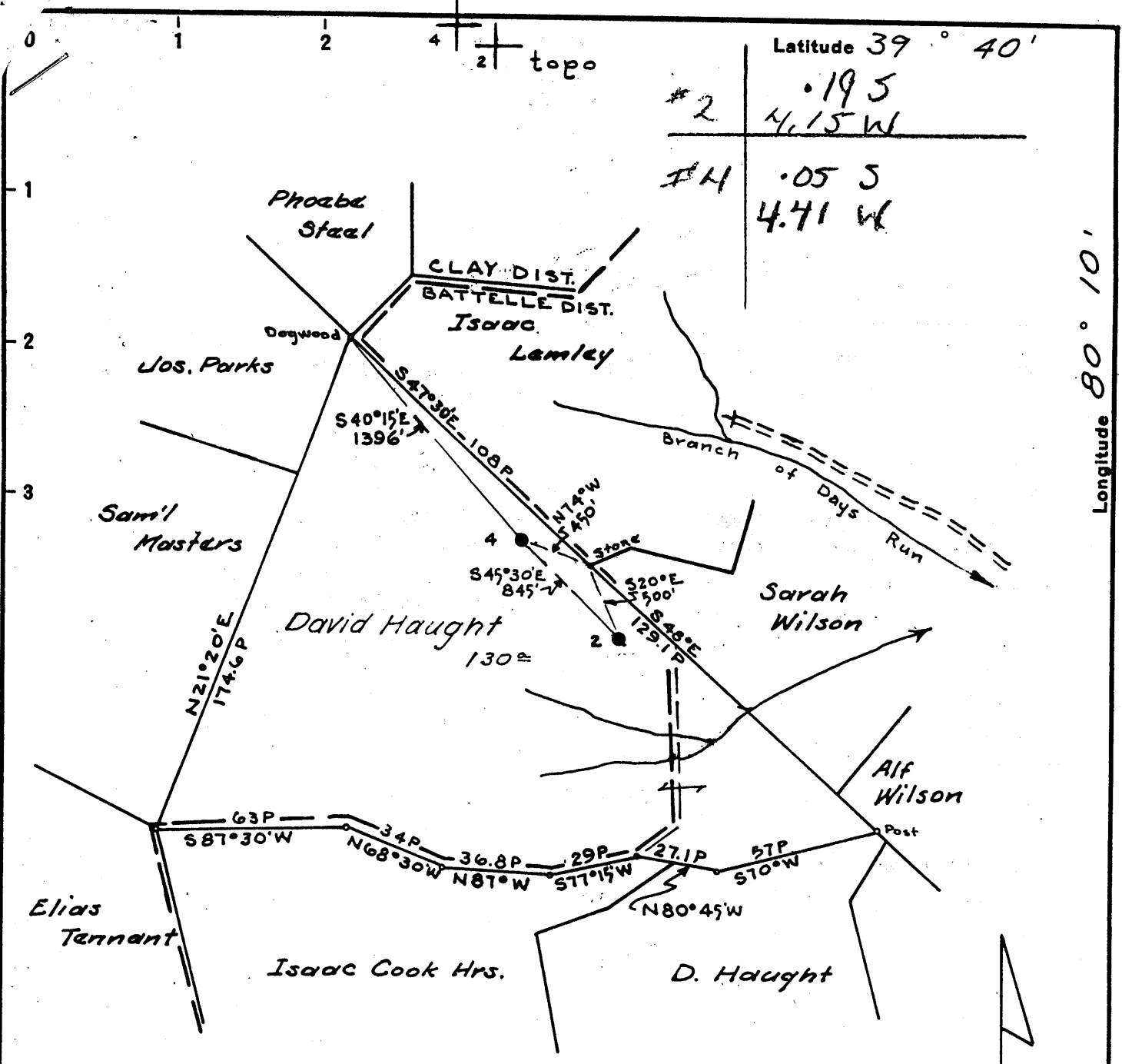

Surf: Wash Davine, Rt #2 Fairview, W.Va.

Coal: Little Kanawha Syndicate
90 Dunlap, Brady P.O. Box 488
Summersville, W.Va.

- New Location...
- Drill Deeper.....
- Abandonment.....

Map N71E N15 E21

STATE OF WEST VIRGINIA
DEPARTMENT OF MINES
OIL AND GAS DIVISION
CHARLESTON

WELL LOCATION MAP

FILE NO. 7704-628-A-2
7704-629-A-24

+ Denotes location of well on United States Topographic Maps, scale 1 to 62,500, latitude and longitude lines being represented by border lines as shown.

- Denotes one inch spaces on border line of original tracing.

Company South Penn Natural Gas Co.
 Address Parkersburg, W. Va.
 Farm David Haught
 Tract _____ Acres 130[±] Lease No. 28017
 Well (Farm) No. 2 E 4 Serial No. _____
 Elevation (Spirit Level) (2) 1326.63 ft. (4) 1428.84 gr.
 Quadrangle Blacksville
 County Monongalia District Clay
 Engineer A. C. Hillbert
 Engineer's Registration No. 2534
 File No. 1294 Drawing No. _____
 Date May 27, 1959 Scale 1"=800'

130

39°40'00"

Latitude

+
.10s
180w
+

Longitude

000171 2A11

Topo Location

7.5' Loc. _____ 15' Loc. _____
 _____ (calc.) _____

Company South Penn Nat Gas

Farm David Hught #2

15' Quad _____
(sec.)

7.5' Quad Blacksville

District Clay

WELL LOCATION PLAT

County 061 **Permit** 30628



003

STATE OF WEST VIRGINIA
DEPARTMENT OF MINES
OIL AND GAS DIVISION

Dudman
Permit No. *678A*

WELL RECORD

Oil or Gas Well _____ (KIND)

Company **SOUTH PENN NATURAL GAS COMPANY**
 Address **P. O. Box 1280, Parkersburg, W. Va.**
 Farm **David Haught** Acres **130**
 Location (waters) **Branch of Days Run**
 Well No. **2** Elev. **1326.63**
 District **Clay** County **Monongalia**
 The surface of tract is owned in fee by **Wash Devine**
Route #2 Address **Fairview, W. Va.**
 Mineral rights are owned by **John W. Devine, et al.**
R. F. D. #2 Address **Fairview, W. Va.**
 Drilling commenced **May 1, 1903**
 Drilling completed **July 22, 1903**
 Date Shot **9-28-15** From _____ To _____
 With **4 Gts**
 Open Flow /10ths Water in _____ Inch
 /10ths Merc. in _____ Inch
 Volume _____ Cu. Ft.
 Rock Pressure _____ lbs. _____ hrs.
 Oil _____ bbls., 1st 24 hrs.
 WELL ACIDIZED _____
 WELL FRACTURED _____

Casing and Tubing	Used in Drilling	Left in Well	Packers
Size			Kind of Packer
16			
2 1/4"	87'	20'	
10	1450'	None	Size of
8 1/4	1800'	None	
6 5/8	2053'	2053'	Depth set
5 3/16	2851'±2"	2442'	
3			Perf. top
2			Perf. bottom
Liners Used	4 1/2 x 4"	731'	Perf. top
			Perf. bottom

CASING CEMENTED _____ SIZE _____ No. Ft. _____ Date _____

COAL WAS ENCOUNTERED AT **1003** FEET **7** INCHES
 _____ FEET _____ INCHES FEET _____ INCHES
 _____ FEET _____ INCHES FEET _____ INCHES

RESULT AFTER TREATMENT _____

ROCK PRESSURE AFTER TREATMENT _____

Fresh Water _____ Feet _____ Salt Water _____ Feet _____

Formation	Color	Hard or Soft	Top	Bottom	Oil, Gas or Water	Depth	Remarks
Pgh. Coal			1003				
Big Injun			2285		Gas	2343	
					Oil	2386	
Total Depth				2408			
DRILLING DEEPER COMMENCED - JUNE 20, 1914							
DRILLING DEEPER COMPLETED - AUG. 12, 1914							
Big Injun				2475			
Squaw Sand			2480	2500			
Berea Grit			2730	2795			
Fifty Foot			2920	2985			
Thirty Foot			3090	3125			
Gordon			3228	3263			
Fourth Sand			3266		Oil	3242	
					Oil	3279	
TOTAL DEPTH				3289			

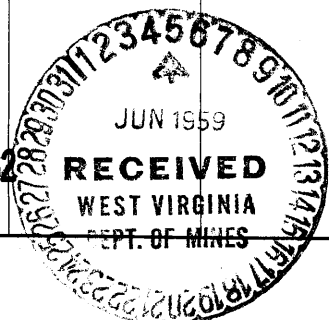

Formation	Color	Hard or Soft	Top	Bottom	Oil, Gas or Water	Depth Found	Remarks

Date June 1, 1959, 19

APPROVED **SOUTH PENN NATURAL GAS COMPANY**, Owner

By George W. Wilman
George W. Wilman, Land Agent