

.86 S  
.46 W

Topo

LONGITUDE 80° 10'

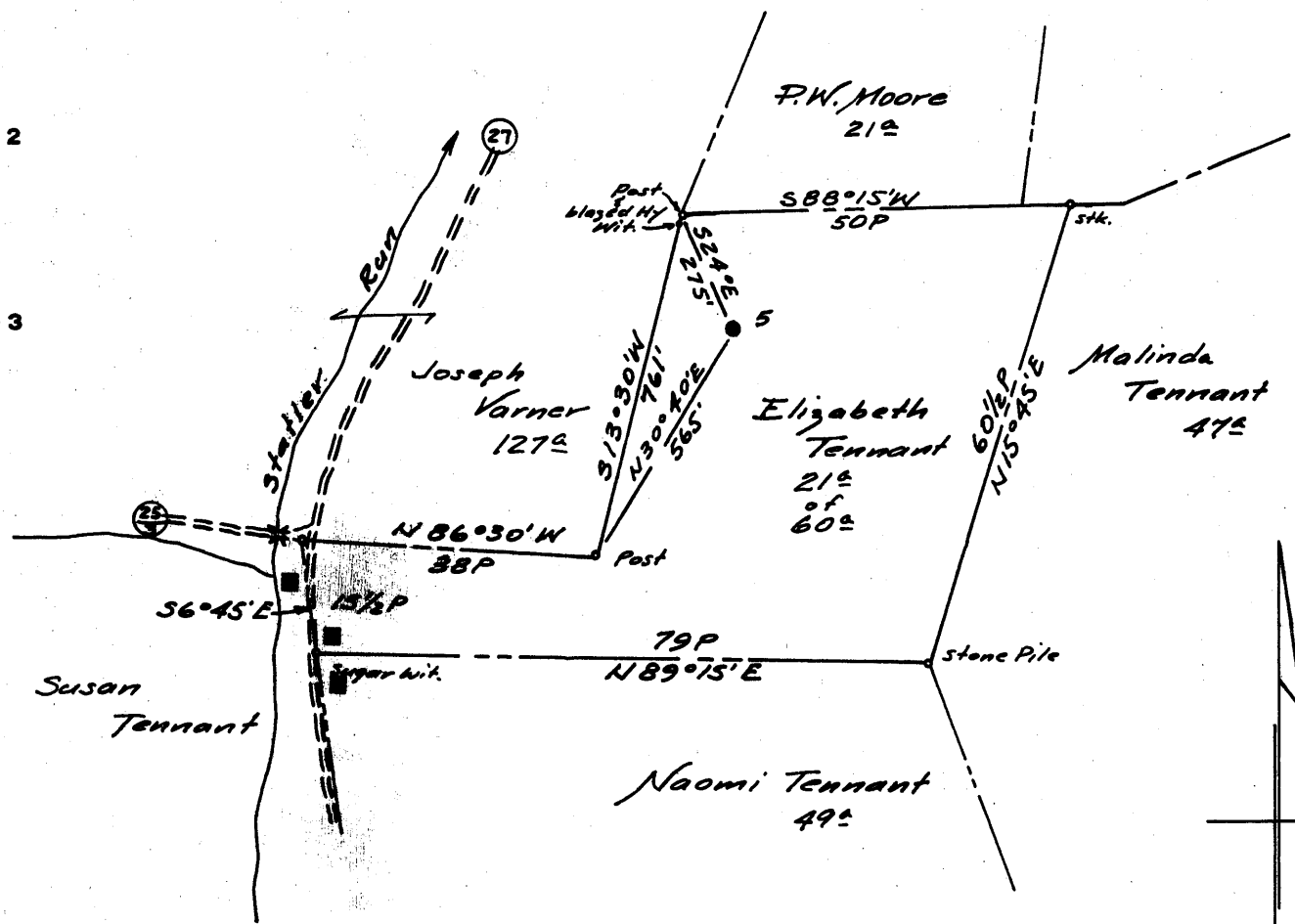

Surf: E. C. Wells, Rt. #3,  
Fairview, W. Va.  
Coal: Christopher Coal Co.  
Box 100, Osage, W. Va.

*[Handwritten signature]*

Minimum Error of Closure 1' in 200'

Source of Elevation Taken from Pennzoil Company

Well Record. El. 1180.92' ground & 1182.94' floor.

I, the undersigned, hereby certify that this map is correct to the best of my knowledge and belief and shows all the information required by paragraph 6 of the rules and regulations of the oil and gas section of the mining laws of West Virginia.

- Fracture.....
- New Location.....
- Drill Deeper.....
- Abandonment.....

Signed: A.C. Hilbert

Map No. N72E Squares: N 14 S E W 25

Company	PENNZOIL COMPANY
Address	P.O. Box 1588, Parkersburg, W. Va.
Farm	Elizabeth Tennant
Tract	21 <sup>±</sup> Acres 60 Lease No. 358
Well (Farm) No.	5 Serial No.
Elevation (Split Level)	1180.92' ground
Quadrangle	BLACKSVILLE - WV
County	Monongalia District. Clay
Engineer	A.C. Hilbert
Engineer's Registration No.	2534
File No.	1392 Drawing No.
Date	Oct. 1, 1964 Scale 1" = 400'

STATE OF WEST VIRGINIA  
DEPARTMENT OF MINES  
OIL AND GAS DIVISION  
CHARLESTON

**WELL LOCATION MAP**

FILE NO. MON-664-A

+ Denotes location of well on United States Topographic Maps, scale 1 to 62,500, latitude and longitude lines being represented by border lines as shown.

- Denotes one inch spaces on border line of original tracing.

Latitude

±  
.985  
.44w

Longitude

**Topo Location**

7.5' Loc. \_\_\_\_\_ 15' Loc. \_\_\_\_\_  
\_\_\_\_\_ (calc.) \_\_\_\_\_

**Company** Pennycuik Co

**Farm** Elizabeth Tennant #5

**15' Quad** \_\_\_\_\_  
(sec.)

**7.5' Quad** Blacksville

**District** Clay

**WELL LOCATION PLAT**

**County** Col **Permit** 30664