



West Virginia Department of Environmental Protection  
Office of Oil and Gas

**WELL LOCATION FORM: GPS**

API: 47-6171850 WELL NO.: 8

FARM NAME: D. MYERS

RESPONSIBLE PARTY NAME: NOUMENON CORPORATION

COUNTY: MONONGALIA DISTRICT: CLAY

QUADRANGLE: OSAGE, WV-PA 7.5'

SURFACE OWNER: MARK AND BETTY EDDY

ROYALTY OWNER: \_\_\_\_\_

UTM GPS NORTHING: 4390363.11

UTM GPS EASTING: 575502.63 GPS ELEVATION: 1107.99'

The Responsible Party named above has chosen to submit GPS coordinates in lieu of preparing a new well location plat for a plugging permit or assigned API number on the above well. The Office of Oil and Gas will not accept GPS coordinates that do not meet the following requirements:

1. Datum: NAD 1983, Zone: 17 North, Coordinate Units: meters, Altitude: height above mean sea level (MSL) – meters.
2. Accuracy to Datum – 3.05 meters
3. Data Collection Method:

Survey grade GPS \_\_\_\_\_: Post Processed Differential \_\_\_\_\_

Real-Time Differential \_\_\_\_\_

Mapping Grade GPS : Post Processed Differential \_\_\_\_\_

Real-Time Differential \_\_\_\_\_

4. **Letter size copy of the topography map showing the well location.**

I the undersigned, hereby certify this data is correct to the best of my knowledge and belief and shows all the information required by law and the regulations issued and prescribed by the Office of Oil and Gas.

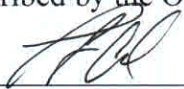
  
\_\_\_\_\_  
Signature

OPERATING SUPERVISOR  
\_\_\_\_\_  
Title

6/12/17  
\_\_\_\_\_  
Date

Well is located on topo map 2,552 feet south of Latitude: 39° 40' 00"

NOTE

It is not the purpose or intention of this plat to represent surveyed locations of the surface or mineral parcels depicted hereon. The location of the boundary lines, as shown, are based on record deed descriptions, field evidence found and/or tax map position, unless otherwise noted.



Well is located on topo map 10,335 feet west of Longitude: 80° 05' 00"

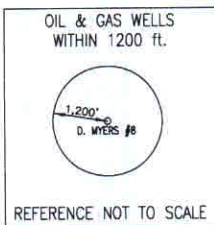
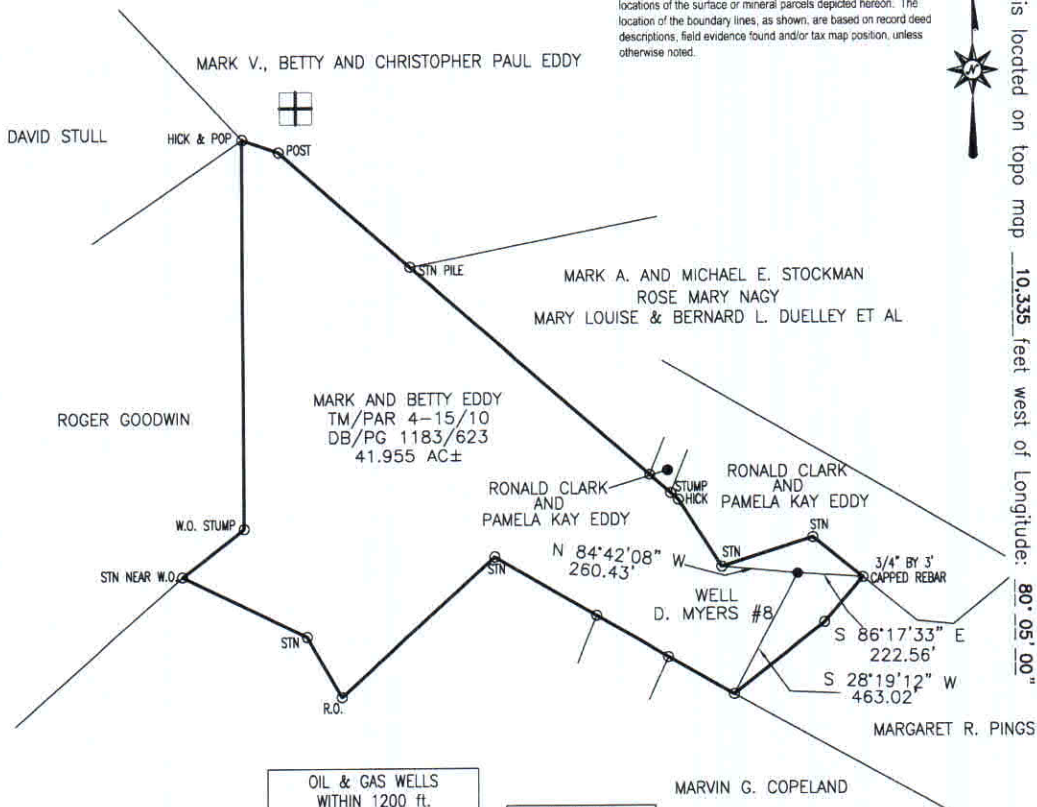

WELL LOCATION	
UTM 17-NAD83	
N:4390363.11	
E:575502.63	
NAD83, WV NORTH	
N:423013.853	
E:1793997.588	
LAT/LOG DATUM - WGS84	
LAT:39°39'35.07"	
LOG:80°07'11.41"	

**Blue Mountain Inc.**  
 11023 MASON DIXON HIGHWAY  
 BURTON, WV 26562  
 PHONE: (304) 662-6486

FILE #: D. MYERS #8  
 DRAWING #: D. MYERS #8  
 SCALE: 1" = 500'  
 MINIMUM DEGREE OF ACCURACY: 1/2500  
 PROVEN SOURCE OF ELEVATION: U.S.G.S. MONUMENT THOMAS 1498.81'

I, THE UNDERSIGNED, HEREBY CERTIFY THAT THIS PLAT IS CORRECT TO THE BEST OF MY KNOWLEDGE AND BELIEF AND SHOWS ALL THE INFORMATION REQUIRED BY LAW AND THE REGULATIONS ISSUED AND PRESCRIBED BY THE DEPARTMENT OF ENVIRONMENTAL PROTECTION.

Signed: **PRELIMINARY**  
 R.P.E.: \_\_\_\_\_ L.L.S.: P.S. No. 2000

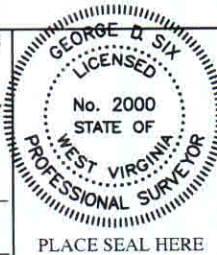

(+) DENOTES LOCATION OF WELL ON UNITED STATES TOPOGRAPHIC MAPS WVDEP  
 OFFICE OF OIL & GAS  
 601 57TH STREET  
 CHARLESTON, WV 25304



DATE: JUNE 7, 2016  
 OPERATOR'S WELL #: D. MYERS #8  
 API WELL #: 47 61 71850  
 STATE COUNTY PERMIT

Well Type:  Oil  Waste Disposal  Production  Deep  
 Gas  Liquid Injection  Storage  Shallow

WATERSHED: DUNKARD CREEK ELEVATION: 1107.99'  
 COUNTY/DISTRICT: MONONGALIA/CLAY QUADRANGLE: OSAGE, WV-PA 7.5'  
 SURFACE OWNER: MARK AND BETTY EDDY ACREAGE: 41.955±  
 OIL & GAS ROYALTY OWNER: \_\_\_\_\_ ACREAGE: \_\_\_\_\_  
 DRILL  CONVERT  DRILL DEEPER  REDRILL  FRACTURE OR STIMULATE   
 PLUG OFF OLD FORMATION  PERFORATE NEW FORMATION  PLUG & ABANDON   
 CLEAN OUT & REPLUG  OTHER CHANGE  (SPECIFY): \_\_\_\_\_  
 TARGET FORMATION: \_\_\_\_\_ ESTIMATED DEPTH: \_\_\_\_\_  
 WELL OPERATOR NOUMENON CORPORATION DESIGNATED AGENT XXXXXXXXXX  
 Address 2461 MASON DIXON HIGHWAY Address 2461 MASON DIXON HIGHWAY  
 City CORE State WV Zip Code 26541 City CORE State WV Zip Code 26541

06/16/2017

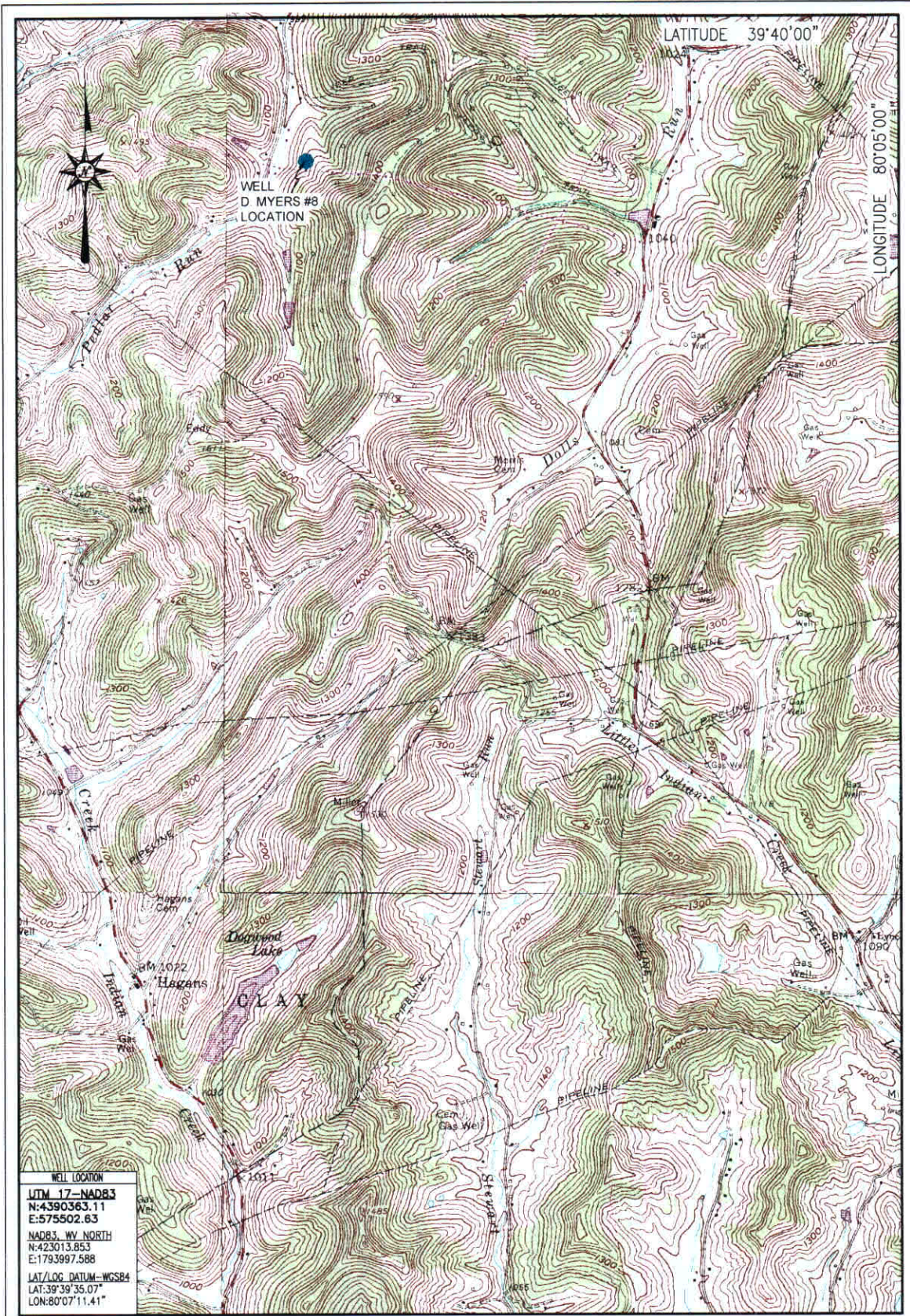

WELL LOCATION  
 UTM 17-NAD83  
 N:4390363.11  
 E:575502.63  
 NAD83, WY NORTH  
 N:423013.853  
 E:1793997.588  
 LAT/LOG DATUM-WGS84  
 LAT:39°39'35.07"  
 LON:80°07'11.41"

LOCATION MAP  
 JUNE 7, 2016

**Blue Mountain Inc.**  
 11023 MASON DIXON HIGHWAY  
 BURTON, WV 26562  
 PHONE: (304) 662-6486

D. MYERS #8  
 OSAGE QUADRANGLE  
 WEST VIRGINIA

SCALE 1" = 2000'  
 0' 2000' 4000' 6000'



**BLUE MOUNTAIN ENGINEERING**

06/16/2017