

LATITUDE 37° 42' 30"

LONGITUDE 80° 32' 30"

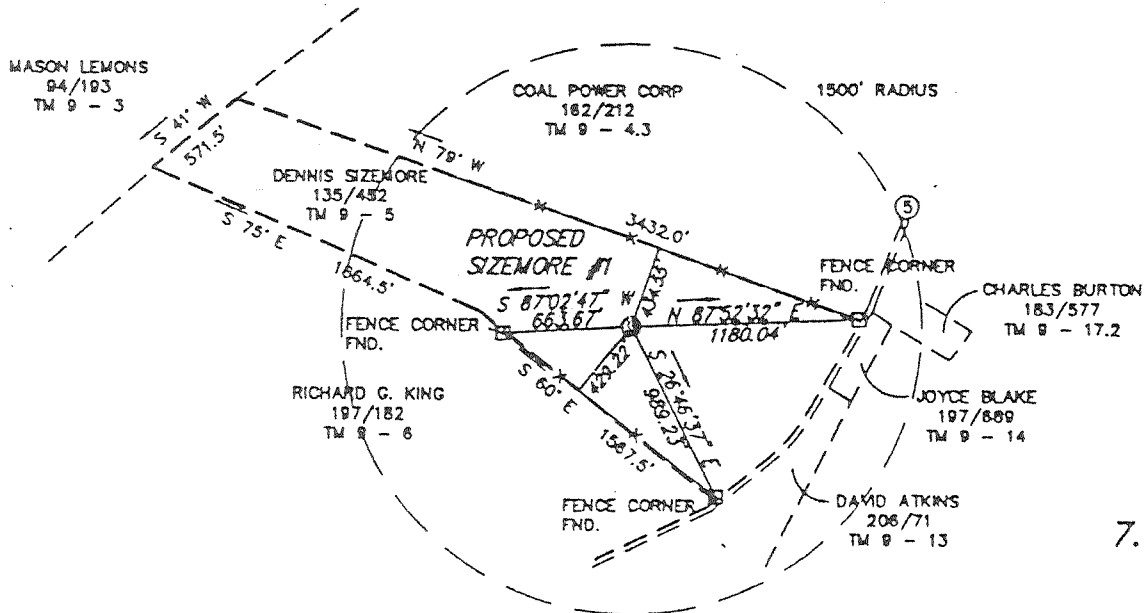

7.5' LOC.

REFERENCES N.T.S.

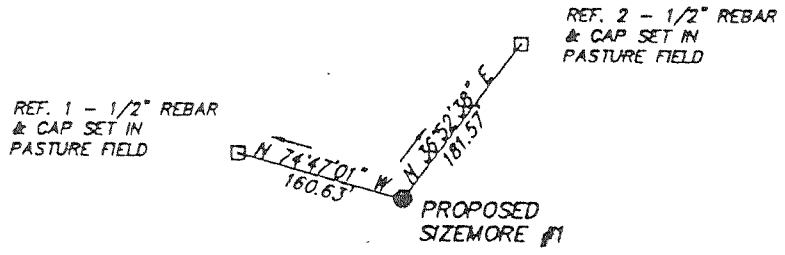

(+) DENOTES LOCATION OF WELL ON UNITED STATES TOPOGRAPHIC MAPS

FILE No 8723-522  
 DRAWING No. SIZEMORE #1  
 SCALE 1" = 1000'  
 MINIMUM DEGREE OF ACCURACY 1 : 2500  
 PROVEN SOURCE OF ELEVATION USGS BM 17RAP 1969  
 ELEV. 2129

I THE UNDERSIGNED, HEREBY CERTIFY THAT THIS PLAT IS CORRECT TO THE BEST OF MY KNOWLEDGE AND BELIEF AND SHOWS ALL THE INFORMATION REQUIRED BY LAW AND THE REGULATIONS ISSUED AND PRESCRIBED BY THE DEPARTMENT OF MINES

(SIGNED) William J. Whitman R.P.S.  
 R.P.E. \_\_\_\_\_ R.P.S. 646

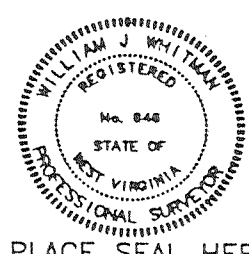

PLACE SEAL HERE

STATE OF WEST VIRGINIA  
 DIVISION OF ENVIRONMENTAL PROTECTION  
 OFFICE OF OIL AND GAS  
 NITRO, WV

DATE NOVEMBER 7 19 96  
 OPERATOR'S WELL No. SIZEMORE #1  
 API WELL No. 47 063 - 00012F

WELL TYPE: OIL  GAS  LIQUID INJECTION  WASTE DISPOSAL   
 (IF "GAS") PRODUCTION  STORAGE  DEEP  SHALLOW   
 LOCATION: ELEVATION 2317.04 WATER SHED SECOND CREEK OF GREENBRIER RIVER  
 DISTRICT SECOND CREEK COUNTY MONROE  
 QUADRANGLE FORT SPRING, W. VA

SURFACE OWNER DENNIS SIZEMORE ACREAGE 57.13  
 OIL & GAS ROYALTY OWNER FRANCES SIZEMORE LEASE ACREAGE 57.13  
 LEASE No. \_\_\_\_\_

PROPOSED WORK: DRILL  CONVERT  DRILL DEEPER  REDRILL  FRACTURE OR STIMULATE  PLUG OFF OLD FORMATION  PERFORATE NEW FORMATION  OTHER PHYSICAL CHANGE IN WELL (SPECIFY) \_\_\_\_\_

PLUG AND ABANDON  CLEAN OUT AND REPLUG

TARGET FORMATION \_\_\_\_\_ ESTIMATED DEPTH \_\_\_\_\_

WELL OPERATOR CABOT OIL & GAS CORP. DESIGNATED AGENT DAVID McCLUSKEY  
 ADDRESS P.O. BOX 1473 ADDRESS P.O. BOX 1473  
CHARLESTON, W. VA. CHARLESTON, W. VA.

APR 21 2000

MON 0012F