

6700155P
430'

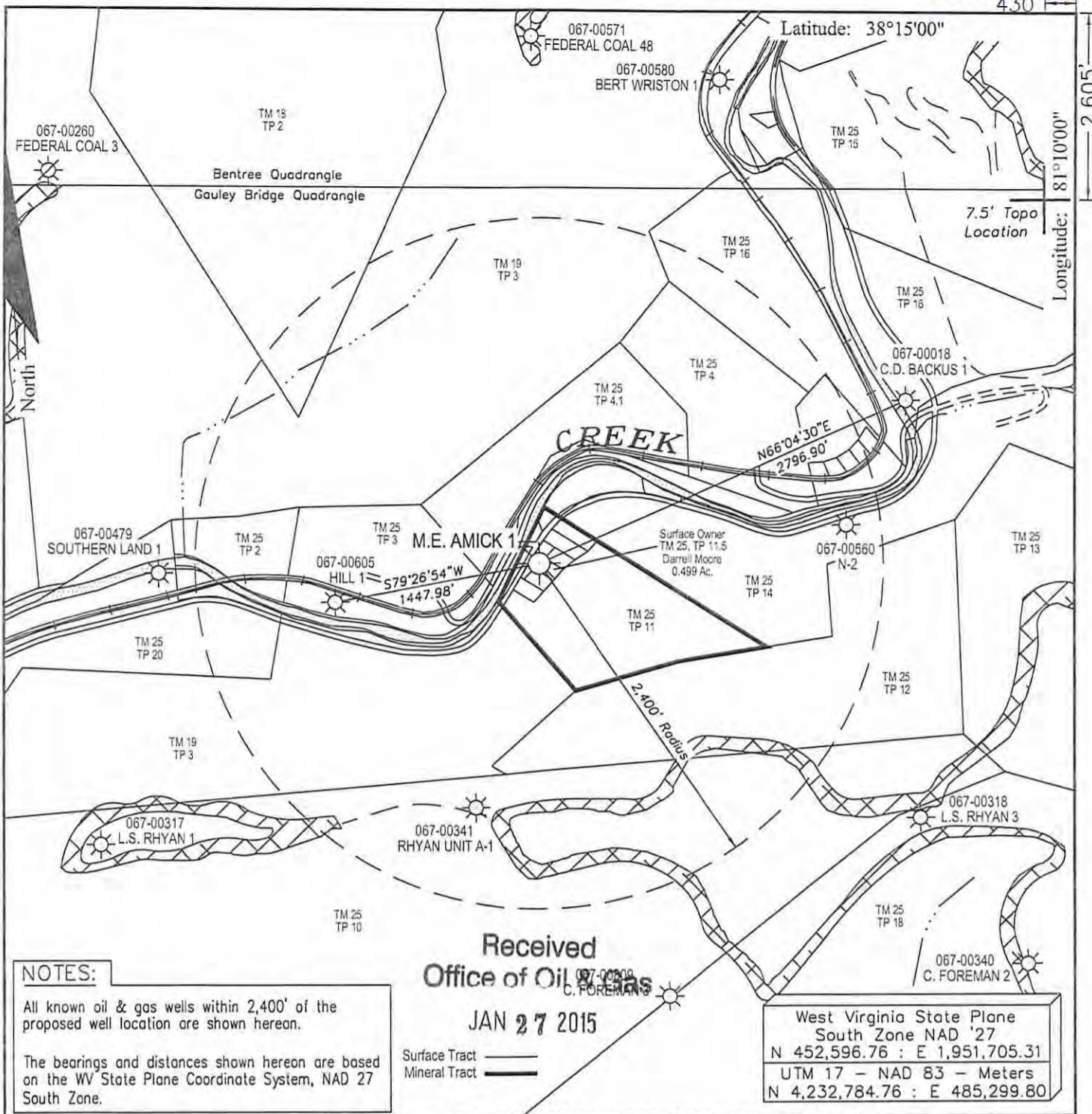

NOTES:

All known oil & gas wells within 2,400' of the proposed well location are shown hereon.

The bearings and distances shown hereon are based on the WV State Plane Coordinate System, NAD 27 South Zone.

Received
Office of Oil & Gas
JAN 27 2015

West Virginia State Plane
South Zone NAD '27
N 452,596.76 : E 1,951,705.31
UTM 17 - NAD 83 - Meters
N 4,232,784.76 : E 485,299.80

FILE #:
DRAWING #: Amick 1 ww6
SCALE: 1" = 1000'
MINIMUM DEGREE OF ACCURACY: 1 : 12,729
PROVEN SOURCE OF ELEVATION: Global Positioning System (GPS)

I THE UNDERSIGNED, HEREBY CERTIFY THAT THIS PLAT IS CORRECT TO THE BEST OF MY KNOWLEDGE AND BELIEF AND SHOWS ALL THE INFORMATION REQUIRED BY LAW AND THE REGULATIONS ISSUED AND PRESCRIBED BY THE DEPARTMENT OF ENVIROMENTAL PROTECTION.

Signed: [Signature]
R.P.E.: _____ L.L.S.: 1993

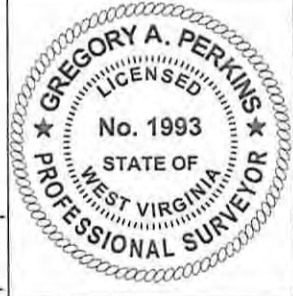

(+) DENOTES LOCATION OF WELL ON UNITED STATES TOPOGRAPHIC MAPS
WVDEP
OFFICE OF OIL & GAS
601 57TH STREET
CHARLESTON, WV 25304



DATE: October 20, 2014
OPERATOR'S WELL #: M.E. Amick 1
API WELL #: 47 067 00155 P
STATE COUNTY PERMIT

Well Type: Oil Waste Disposal Production Deep
 Gas Liquid Injection Storage Shallow

WATERSHED: Twentymile Creek of Gauley River ELEVATION: 715.14'

COUNTY/DISTRICT: Nicholas / Jefferson QUADRANGLE: Gauley Bridge

SURFACE OWNER: Darrell Moore ACREAGE: 0.499

OIL & GAS ROYALTY OWNER: Prospect Land and Development Co., Inc. ACREAGE: 29

LEASE #: 47-0653 DRILL CONVERT DRILL DEEPER REDRILL FRACTURE OR STIMULATE
PLUG OFF OLD FORMATION PERFORATE NEW FORMATION PLUG & ABANDON
CLEAN OUT & REPLUG OTHER CHANGE (SPECIFY): _____

TARGET FORMATION: _____ ESTIMATED DEPTH: _____

WELL OPERATOR Cabot Oil & Gas Corp. DESIGNATED AGENT Whitney Johnson
Address Five Penn Center West, Suite 401 Address P.O. Box 450
City Pittsburgh State PA Zip Code 15276 City Glasgow State WV Zip Code 25086

03/20/2015

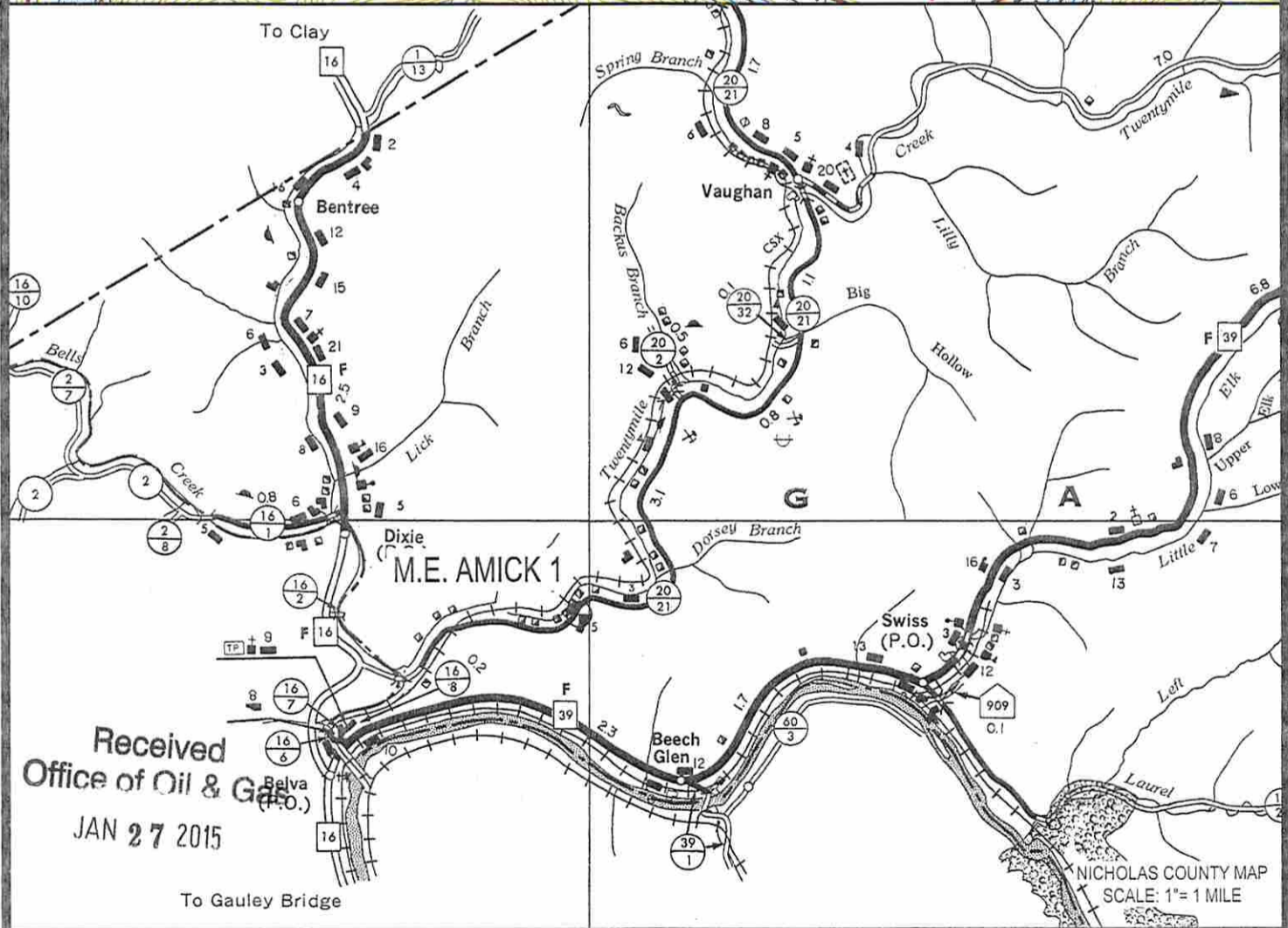
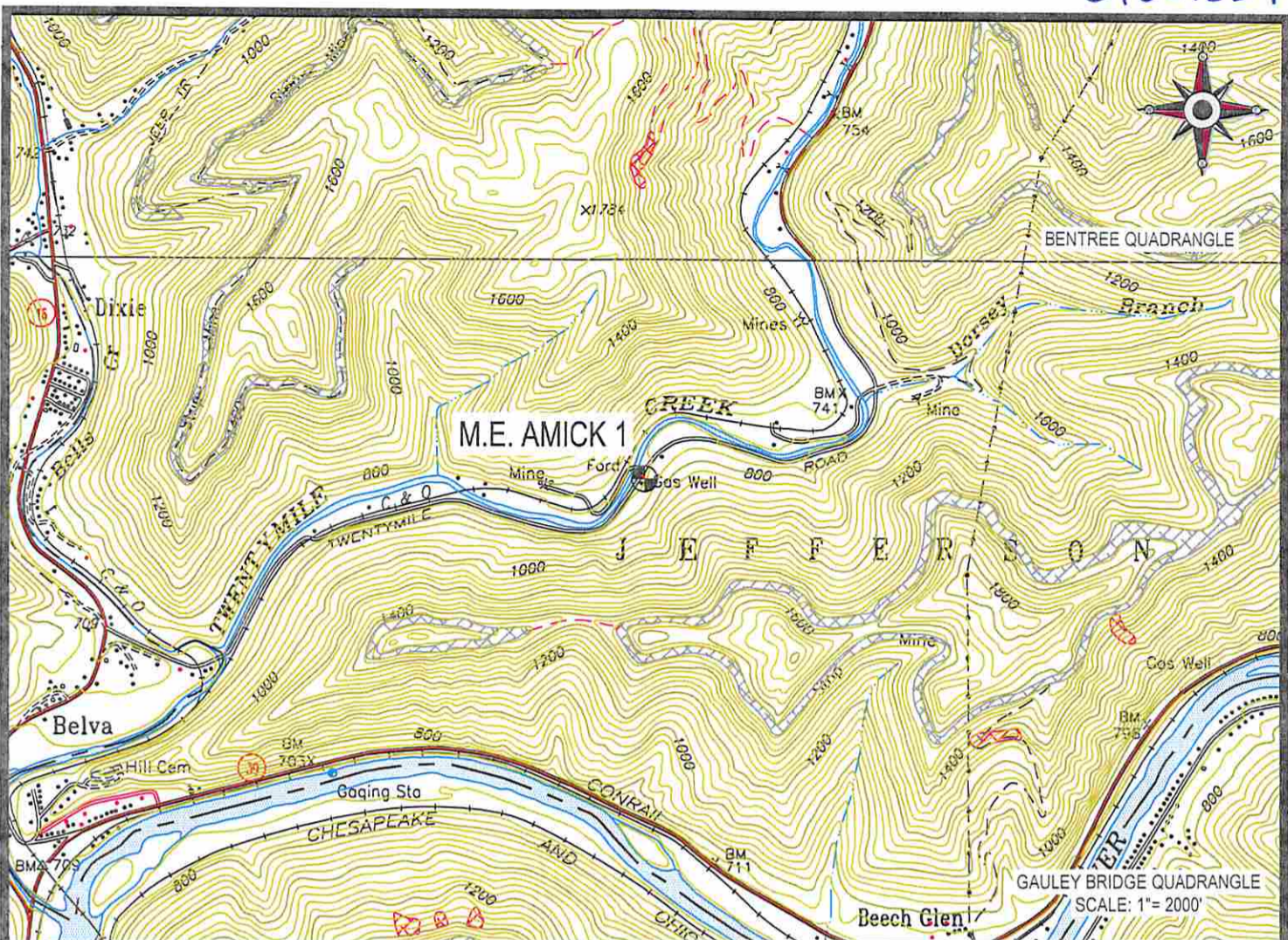

Received
Office of Oil & Gas
JAN 27 2015

 Cabot Oil & Gas Corporation

M.E. AMICK 1
LOCATION MAP



CUNNINGHAM
LAND SURVEYING & MAPPING SERVICES, LLC

• 5213 STEPHEN WAY •
• CROSS LANES, WEST VIRGINIA 25313 •
• VOICE (304) 561-4129 • FAX (304) 776-0703 •
• E-MAIL ADDRESS • DKCUNNINGHAM@SUDDENLINK.NET •

LOCATED ON THE WATERS OF TWENTYMILE CREEK
OF THE GAULEY RIVER
JEFFERSON DISTRICT, FAYETTE COUNTY, WV
SISSONVILLE QUADRANGLE

PROJECT NO. CABOT	DWG. NO. AMICK 1 LOC.DWG
DATE: 10-20-14	SCALE: AS NOTED
DRAWN BY: G. PERKINS	CHK'D BY: D.K.C.
FILE: C:\PROJECT FOLDER\CABOT	