

NOV 21 2011

WW-7
8-30-06



WV Department of
Environmental Protection

West Virginia Department of Environmental Protection
Office of Oil and Gas
WELL LOCATION FORM: GPS

API: 47-067-00845^P WELL NO.: NCLM No. 4
FARM NAME: NCL&M
RESPONSIBLE PARTY NAME: Range Resources-Pine Mountain, Inc.
COUNTY: Nicholas DISTRICT: Jefferson
QUADRANGLE: Lockwood 7.5'
SURFACE OWNER: Nicholas-Clay Land and Minerals, Inc.
ROYALTY OWNER: Nicholas-Clay Land and Minerals, Inc.
UTM GPS NORTHING: 4,240,504
UTM GPS EASTING: 494,202 GPS ELEVATION: 453 m (1486 ft)

The Responsible Party named above has chosen to submit GPS coordinates in lieu of preparing a new well location plat for a plugging permit or assigned API number on the above well. The Office of Oil and Gas will not accept GPS coordinates that do not meet the following requirements:

1. Datum: NAD 1983, Zone: 17 North, Coordinate Units: meters, Altitude: height above mean sea level (MSL) – meters.
2. Accuracy to Datum – 3.05 meters.
3. Data Collection Method:
Survey grade GPS : Post Processed Differential
Real-Time Differential
Mapping Grade GPS X: Post Processed Differential X
Real-Time Differential
4. Letter size copy of the topography map showing the well location.

I the undersigned, hereby certify this data is correct to the best of my knowledge and belief and shows all the information required by law and the regulations issued and prescribed by the Office of Oil and Gas.

Ben R. Siefert
Signature

P.S. 2092
Title

6/29/2011
Date

67-00845P

Topo Quad: Lockwood 7.5'

Scale: 1" = 2000'

County: Nicholas

Date: June 28, 2011

District: Jefferson

Project No: 137-04-B-11

47-067-00845 (NCLM No. 4)

Topo

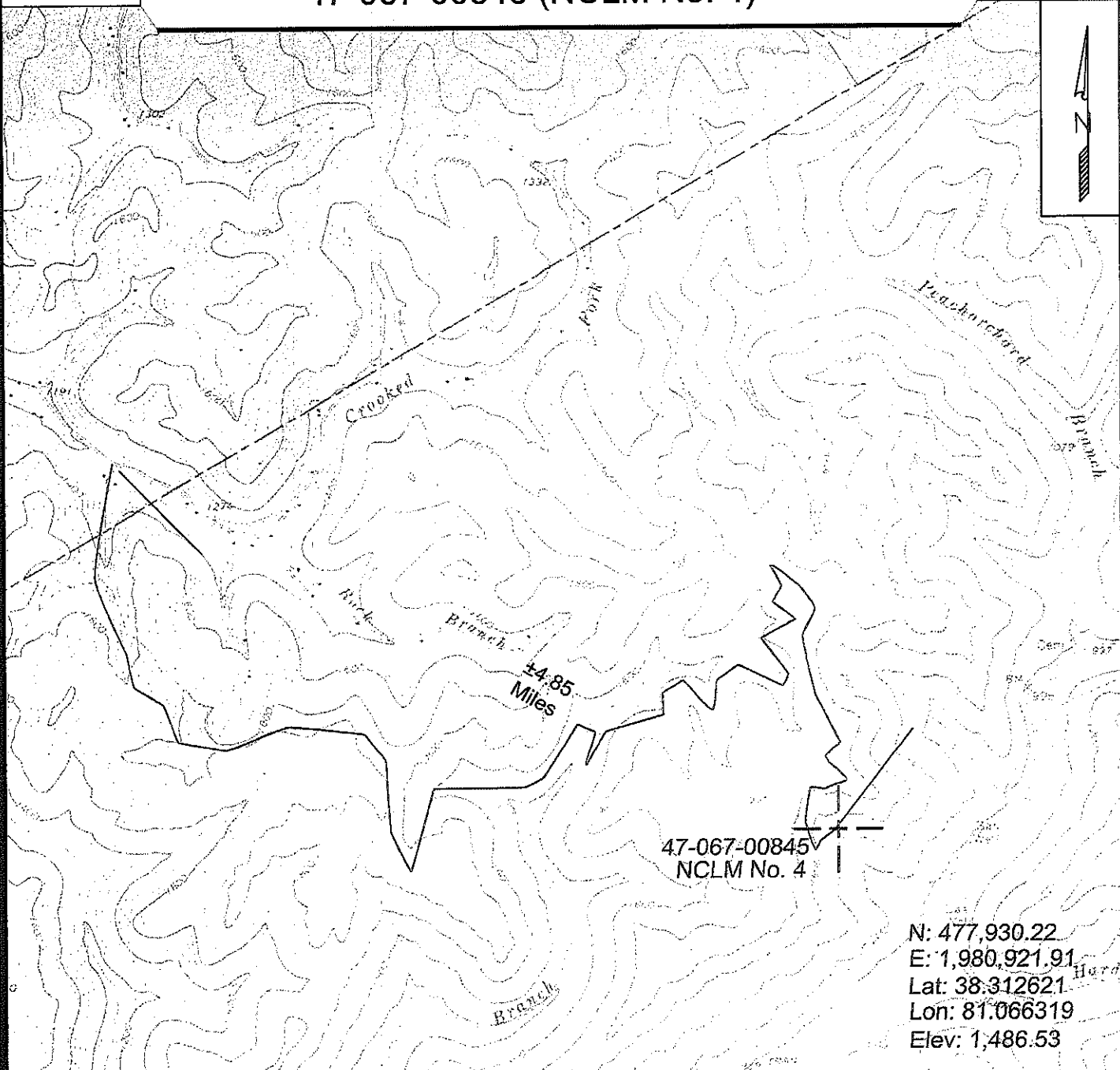

N: 477,930.22
 E: 1,980,921.91
 Lat: 38.312621
 Lon: 81.066319
 Elev: 1,486.53



SURVEYING AND MAPPING SERVICES PERFORMED BY:
ALLEGHENY SURVEYS, INC.
 1-800-482-8606
 P.O. BOX 438
 BIRCH RIVER, WV 26610
 PH: (304) 649-8606
 FAX: (304) 649-8608

Range Resources-Pine Mountain, Inc.
 P.O. Box 2136
 Abingdon, VA 24212