

C+H CORPORATION LEASE

5,481.70 ACRES ±

WELL NO. B-38

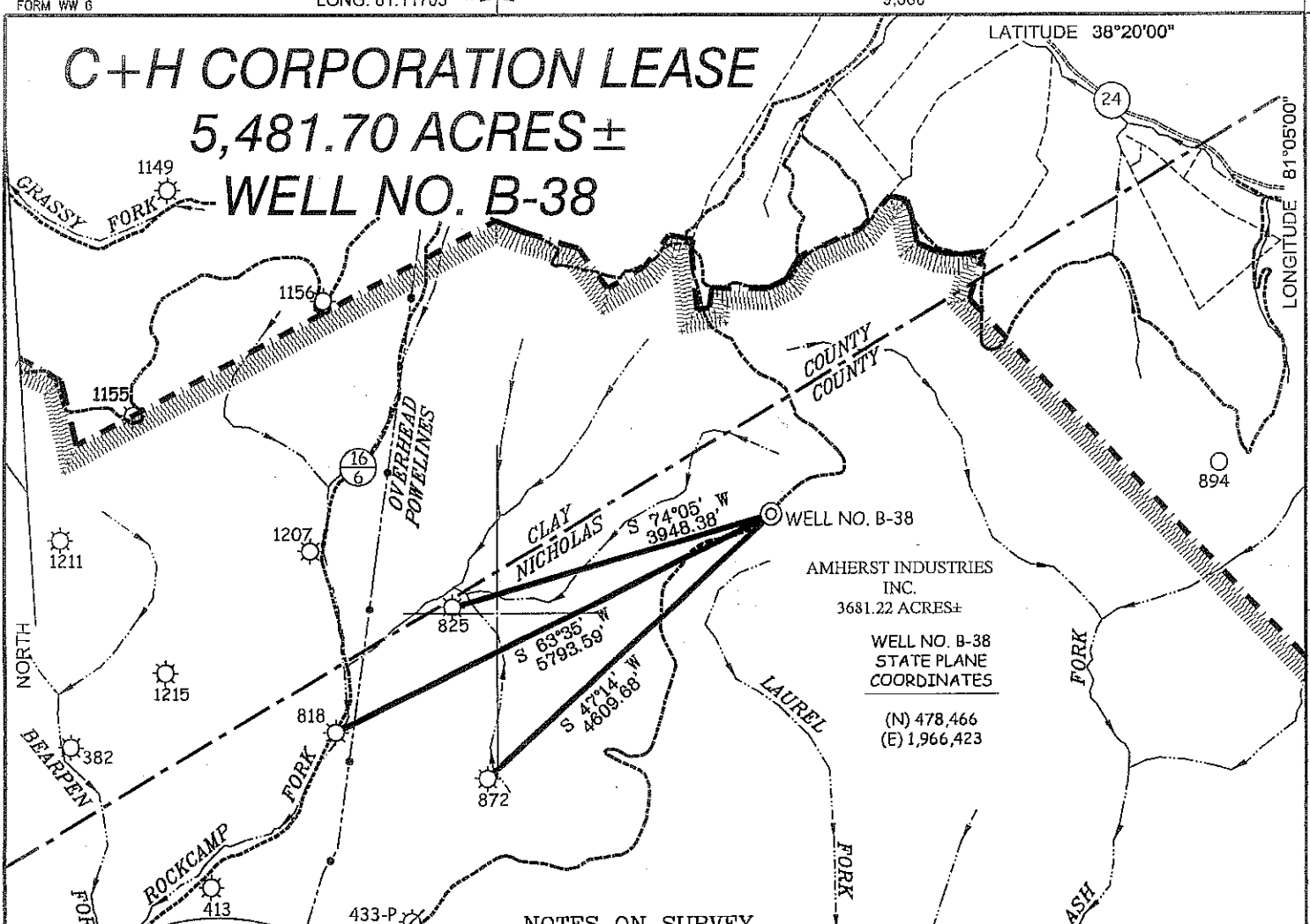

NOTES ON SURVEY

1. TIES TO WELLS AND CORNERS ARE BASED ON GRID NORTH FOR THE WV STATE PLANE COORDINATE SYSTEM SOUTH ZONE NAD '27.
2. TIES TO REFERENCES ARE BASED ON MAGNETIC NORTH 04-18-08.
3. LEASE BOUNDARY SHOWN HEREON TAKEN FROM DEED BOOK 82 PAGE 15.
4. SURFACE OWNER AND ADJOINER INFORMATION TAKEN FROM THE ASSESSOR AND COUNTY CLERK RECORDS OF CLAY & NICHOLAS COUNTIES IN JULY, 2007.
5. WELL LAT./LONG. (NAD'27) ESTABLISHED BY DGPS(SUBMETER MAPPING GRADE).

REFERENCES

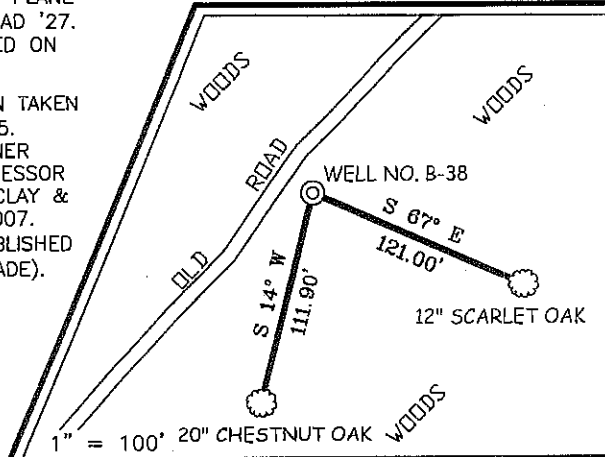

THERE APPEARS TO BE NO KNOWN PERMITTED WELLS WITHIN 2,400'.

WELL NO. B-38

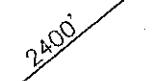

I THE UNDERSIGNED, HEREBY CERTIFY THAT THIS PLAT IS CORRECT TO THE BEST OF MY KNOWLEDGE AND BELIEF AND SHOWS ALL THE INFORMATION REQUIRED BY LAW AND THE REGULATIONS ISSUED AND PRESCRIBED BY THE DIVISION OF ENVIRONMENTAL PROTECTION.

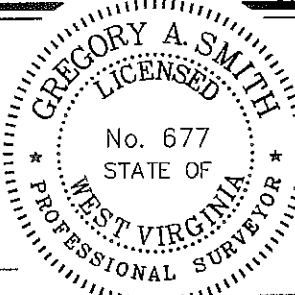

P.S. *Gregory A. Smith*

(+) DENOTES LOCATION OF WELL ON UNITED STATES TOPOGRAPHIC MAPS.
 DATE APRIL 23, 20 08
 OPERATORS WELL NO. B-38
 API WELL NO. 47 - 67 - 00914
 STATE WV COUNTY NICHOLAS PERMIT 09212012

MINIMUM DEGREE OF ACCURACY 1 / 2500 FILE NO. 5664PB-38(256-44)
 PROVEN SOURCE OF ELEVATION DGPS (SUBMETER MAPPING GRADE) SCALE 1" = 2,000'

STATE OF WEST VIRGINIA
 DIVISION OF ENVIRONMENTAL PROTECTION
 OFFICE OF OIL AND GAS

WELL TYPE: OIL GAS LIQUID INJECTION WASTE DISPOSAL IF "GAS" PRODUCTION STORAGE DEEP SHALLOW

LOCATION:
 ELEVATION 1,660' WATERSHED ROCKCAMP FORK & LAUREL FORK
 DISTRICT JEFFERSON COUNTY NICHOLAS QUADRANGLE LOCKWOOD 7.5'
 SURFACE OWNER AMHERST INDUSTRIES INC. ACREAGE 3681.22±
 ROYALTY OWNER C+H CORPORATION LEASE ACREAGE 5,481.70±
 PROPOSED WORK: LEASE NO. _____
 DRILL CONVERT DRILL DEEPER REDRILL FRACTURE OR STIMULATE PLUG OFF OLD FORMATION
 PERFORATE NEW FORMATION PLUG AND ABANDON CLEAN OUT AND REPLUG OTHER _____
 PHYSICAL CHANGE IN WELL (SPECIFY) _____ TARGET FORMATION BIG LIME KEENER INJUN DEV. SHALES, MARCELLUS
 ESTIMATED DEPTH 7,000'

WELL OPERATOR CABOT OIL & GAS, CORP. DESIGNATED AGENT THOMAS S. LIBERATORE
 ADDRESS 900 LEE STREET EAST, SUITE 1500 ADDRESS 900 LEE STREET EAST, SUITE 1500
CHARLESTON, WV 25301 CHARLESTON, WV 25301

2/23/2009