

SURVEYED LONG. 80° 41' 14.7"

5,950'

LATITUDE 38°15'00"

NOTES

LEASE BOUNDARY DOES NOT APPEAR WITHIN THE SCOPE OF THIS PLAT.

OWNERSHIP INFORMATION TAKEN FROM PUBLIC RECORDS OF NICHOLAS COUNTY, WV IN FEBRUARY, 2009.

WELL LAT. & LONG. ESTABLISHED BY DIFFERENTIAL SUBFOOT MAPPING GRADE GPS.

NEW GAULEY COAL CORPORATION LEASE 18,821.835 OF 29,809 ACRES± WELL NO. TNG 57

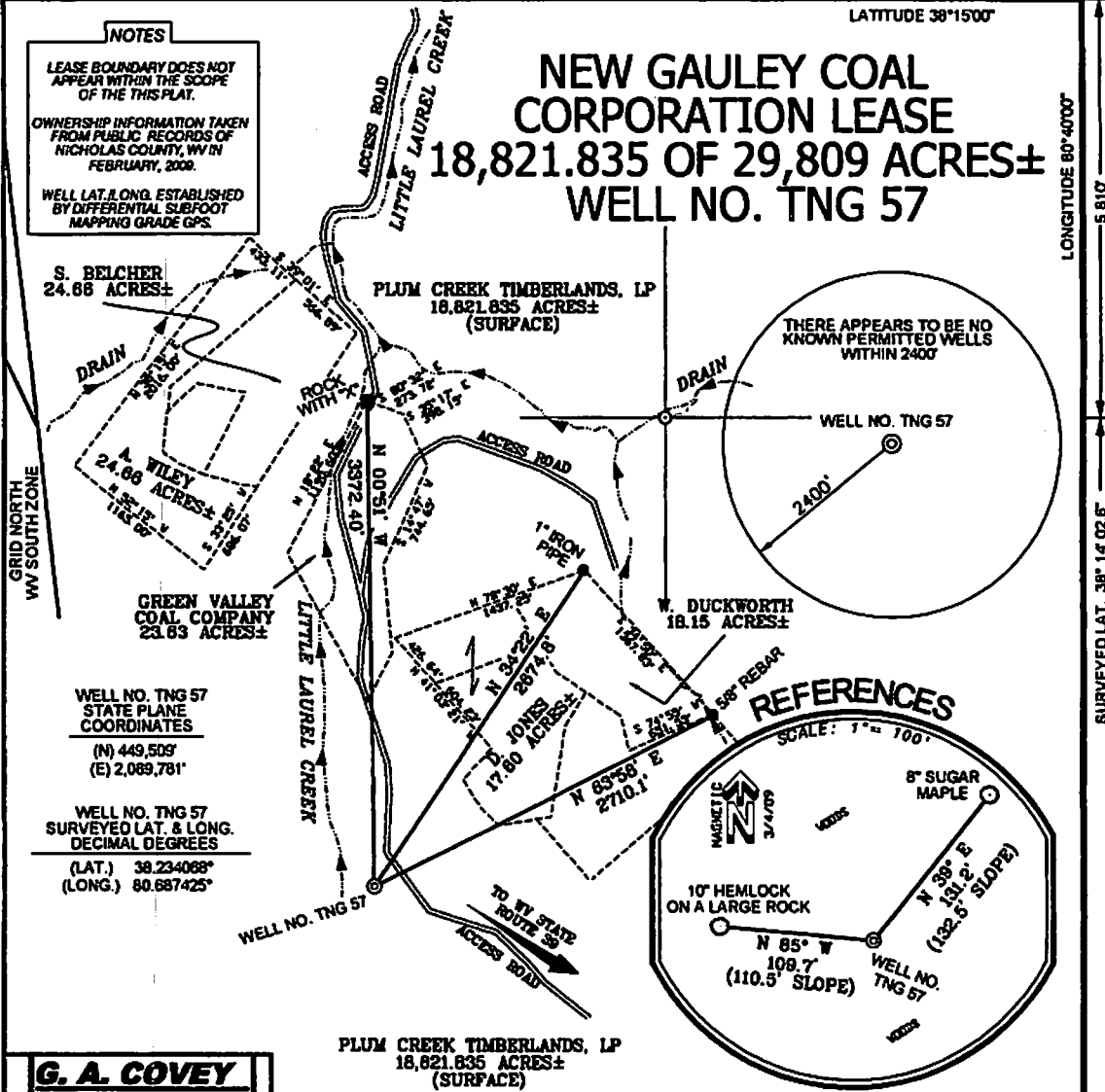

S. BELCHER 24.68 ACRES±

PLUM CREEK TIMBERLANDS, LP 18,821.835 ACRES± (SURFACE)

A. WILEY 24.68 ACRES±

GREEN VALLEY COAL COMPANY 23.63 ACRES±

W. DUCKWORTH 18.15 ACRES±

D. JONES 17.80 ACRES±

WELL NO. TNG 57 STATE PLANE COORDINATES (N) 449,509' (E) 2,089,781'

WELL NO. TNG 57 SURVEYED LAT. & LONG. DECIMAL DEGREES (LAT.) 38.234068° (LONG.) 80.687425°

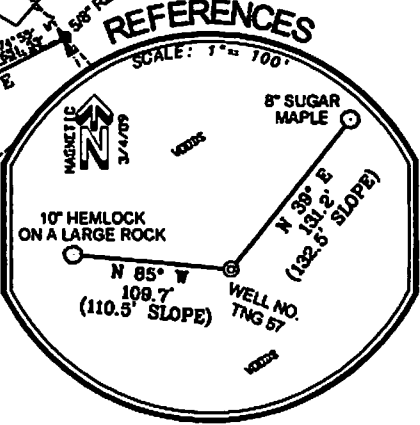

G. A. COVEY ENGINEERING

(\*) DEMOTES LOCATION ON UNITED STATES TOPOGRAPHIC MAPS.

I THE UNDERSIGNED, HEREBY CERTIFY THAT THIS PLAT IS CORRECT TO THE BEST OF MY KNOWLEDGE AND BELIEF AND SHOWS ALL THE INFORMATION REQUIRED BY LAW AND THE REGULATIONS ISSUED AND PRESCRIBED BY THE DEPARTMENT OF ENVIRONMENTAL PROTECTION.

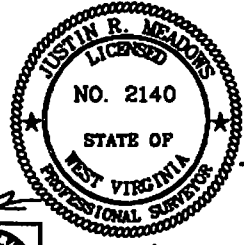

DATE MARCH 10 20 09 OPERATORS WELL NO. TNG 57 API WELL NO. 47-067-00927 STATE COUNTY PERMIT MINIMUM DEGREE OF ACCURACY 2500 FILE NO. 29035 (50-29) SCALE 1" = 1000' CANCELLED

P.S. 2140 Justin R. Meadows

STATE OF WEST VIRGINIA DIVISION OF ENVIRONMENTAL PROTECTION OFFICE OF OIL AND GAS

PROVEN SOURCE OF ELEVATION DGPS (SUBFOOT MAPPING GRADE)

WELL TYPE: OIL GAS X INJECTION LIQUID WASTE IF DISPOSAL GAS PRODUCTION X STORAGE DEEP SHALLOW X LOCATION: ELEVATION 2,309' WATERSHED LITTLE LAUREL CREEK OF GAULEY RIVER DISTRICT KENTUCKY COUNTY NICHOLAS QUADRANGLE NETTIE 7.5 SURFACE OWNER PLUM CREEK TIMBERLANDS, LP. ACREAGE 18,821.835± ROYALTY OWNER NEW GAULEY COAL CORPORATION LEASE ACREAGE 18,821.835 OF 29,809± PROPOSED WORK: DRILL X CONVERT ORILL DEEPER REDRILL FRACTURE OR STIMULATE X PLUG OFF OLD FORMATION PERFORATE NEW FORMATION PLUG AND ABANDON CLEAN OUT AND REPLUG OTHER PHYSICAL CHANGE IN WELL (SPECIFY) TARGET FORMATION DEVONIAN SANDS & SHALES ESTIMATED DEPTH 7,214'

WELL OPERATOR TRIANA ENERGY, LLC. DESIGNATED AGENT RAY PRUDNICK, JR. ADDRESS 900 VIRGINIA STREET EAST, SUITE 400 CHARLESTON, WV 25301 ADDRESS 900 VIRGINIA STREET EAST, SUITE 400 CHARLESTON, WV 25301

COUNTY NAME PERMIT