

# WR INFANTRY 1-1H

### NOTES ON SURVEY

1. THERE ARE NO EXISTING OCCUPIED DWELLINGS, BUILDINGS OR RAILROADS WITHIN 625' OF PROPOSED WELL.
2. THERE ARE NO WATER WELLS OR DEVELOPED SPRINGS WITHIN 250' OF PROPOSED WELL.
3. TIES TO WELLS AND CORNERS ARE BASED ON STATE PLANE GRID NORTH WV SOUTH ZONE NAD '27.
4. WELL LAT./LONG. ESTABLISHED BY SG-GPS(OPUS).
5. SURFACE OWNER AND ADJOINER INFORMATION TAKEN FROM THE ASSESSOR AND COUNTY CLERK RECORDS OF NICHOLAS COUNTY IN APRIL, 2017 AND INFORMATION PROVIDED BY BRC OPERATING CO., LLC.
6. WELLS SHOWN ARE TAKEN FROM RECORDS OF WDEP.

**WR INFANTRY 1-1H SURFACE HOLE**

STATE PLANE COORDINATES SOUTH ZONE -NAD 27  
(N) 433705  
(E) 2062505

L & L DECIMAL NAD 27  
38.19088  
80.78252

UTM (NAD 83) ZONE 17 METERS  
4227029.03  
519060.82

**WR INFANTRY 1-1H LANDING POINT**

STATE PLANE COORDINATES SOUTH ZONE -NAD 27  
(N) 433253  
(E) 2063012

L & L DECIMAL NAD 27  
38.18964  
80.78076

UTM (NAD 83) ZONE 17 METERS  
4226891.23  
519215.35

**WR INFANTRY 1-1H BOTTOM HOLE**

STATE PLANE COORDINATES SOUTH ZONE -NAD 27  
(N) 428261  
(E) 2068609

L & L DECIMAL NAD 27  
38.17589  
80.76132

UTM (NAD 83) ZONE 17 METERS  
4225370.24  
520920.94

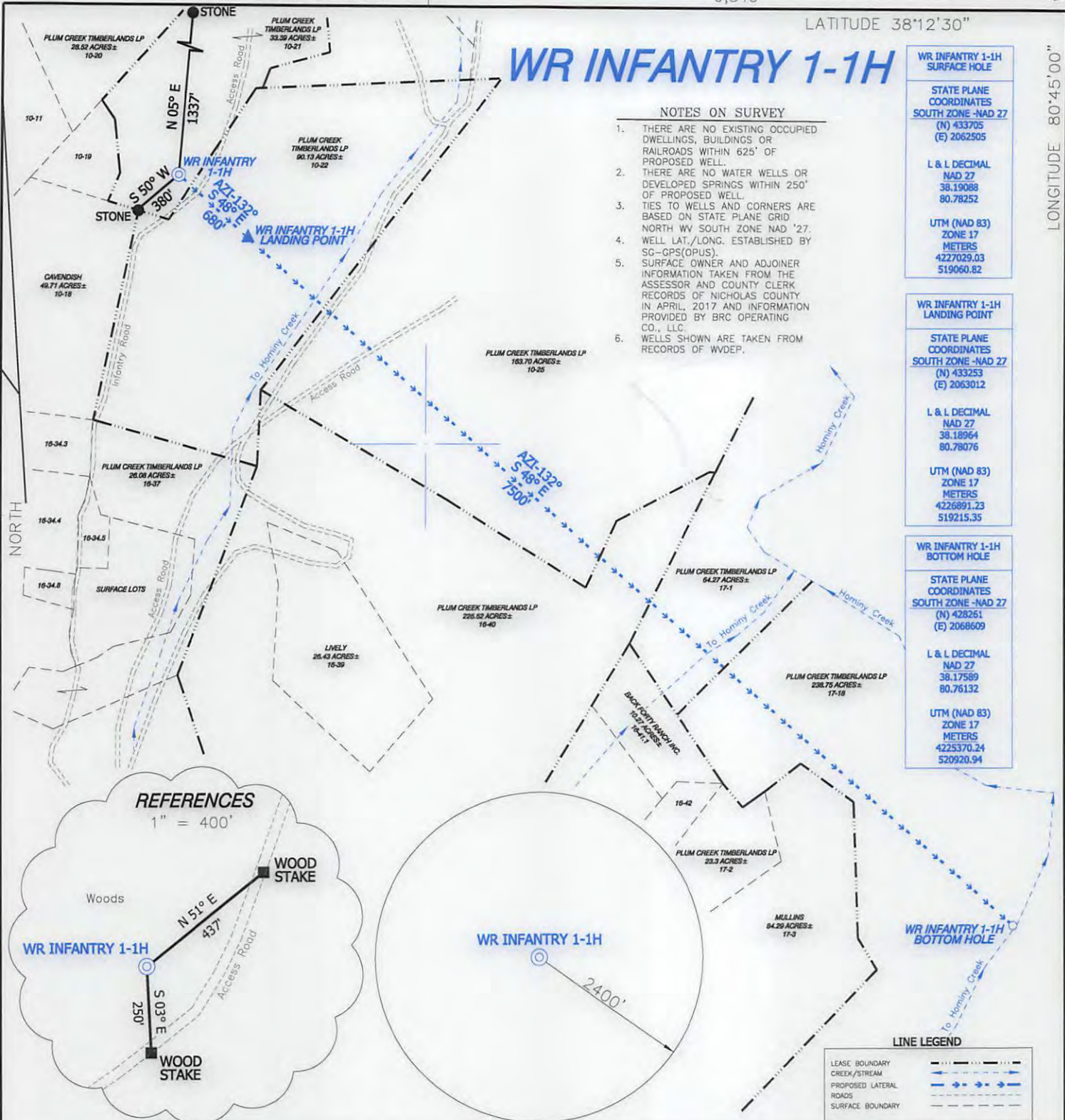

### REFERENCES

1" = 400'



**LINE LEGEND**

LEASE BOUNDARY	---
CREEK/STREAM	~ ~ ~
PROPOSED LATERAL ROADS	--->>>---
SURFACE BOUNDARY	----

I THE UNDERSIGNED, HEREBY CERTIFY THAT THIS PLAT IS CORRECT TO THE BEST OF MY KNOWLEDGE AND BELIEF AND SHOWS ALL THE INFORMATION REQUIRED BY LAW AND THE RULES ISSUED AND PRESCRIBED BY THE DEPARTMENT OF ENVIRONMENTAL PROTECTION.



(+) DENOTES LOCATION OF WELL ON UNITED STATES TOPOGRAPHIC MAPS.

DATE MAY 22, 20 17

OPERATORS WELL NO. WR INFANTRY 1-1H

API WELL NO. 47-067-00948

STATE            COUNTY            PERMIT H6A

P.S. 834

*Doyle Hupp, Jr.*

**HUPP Surveying & Mapping**  
P.O. Box 647 Grantsville, WV 26147  
(304) 354-7035 EMAIL: hupp@frontiernet.net

MINIMUM DEGREE OF ACCURACY 1/2500 FILE NO. W1834 (BK83-78)

PROVEN SOURCE OF ELEVATION SG-GPS (OPUS) SCALE 1" = 1000'

STATE OF WEST VIRGINIA  
DIVISION OF ENVIRONMENTAL PROTECTION  
OFFICE OF OIL AND GAS



WELL TYPE : OIL  GAS  LIQUID INJECTION  WASTE DISPOSAL  IF "GAS" PRODUCTION  STORAGE  DEEP  SHALLOW

LOCATION : ELEVATION 2,420' WATERSHED MOUSE FORK OF HOMINY CREEK

DISTRICT WILDERNESS COUNTY NICHOLAS QUADRANGLE MT. NEBO

SURFACE OWNER PLUM CREEK TIMBERLANDS LP ACREAGE 33.39±

ROYALTY OWNER MEADWESTVACO CORP., et al LEASE ACREAGE 816.26± **08/11/2017**

PROPOSED WORK : LEASE NO.           

DRILL  CONVERT  DRILL DEEPER  REDRILL  FRACTURE OR STIMULATE  PLUG OFF OLD FORMATION  PERFORATE NEW FORMATION  PLUG AND ABANDON  CLEAN OUT AND REPLUG  OTHER

PHYSICAL CHANGE IN WELL (SPECIFY)            TARGET FORMATION MARCELLUS

           ESTIMATED DEPTH TVD- 7,405' MD- 14,950'

WELL OPERATOR BRC OPERATING CO., LLC DESIGNATED AGENT CHUCK BRIGHTMAN

ADDRESS 200 CRESCENT COURT, SUITE 1900 DALLAS, TX 75201 ADDRESS 44 SUNDAY RD. HICO, WV 25884

COUNTY NAME PERMIT

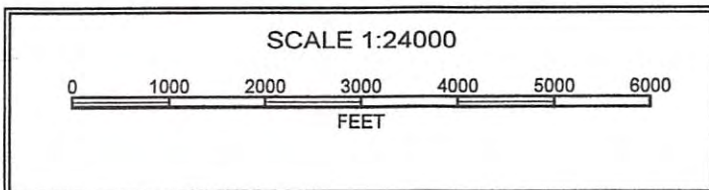
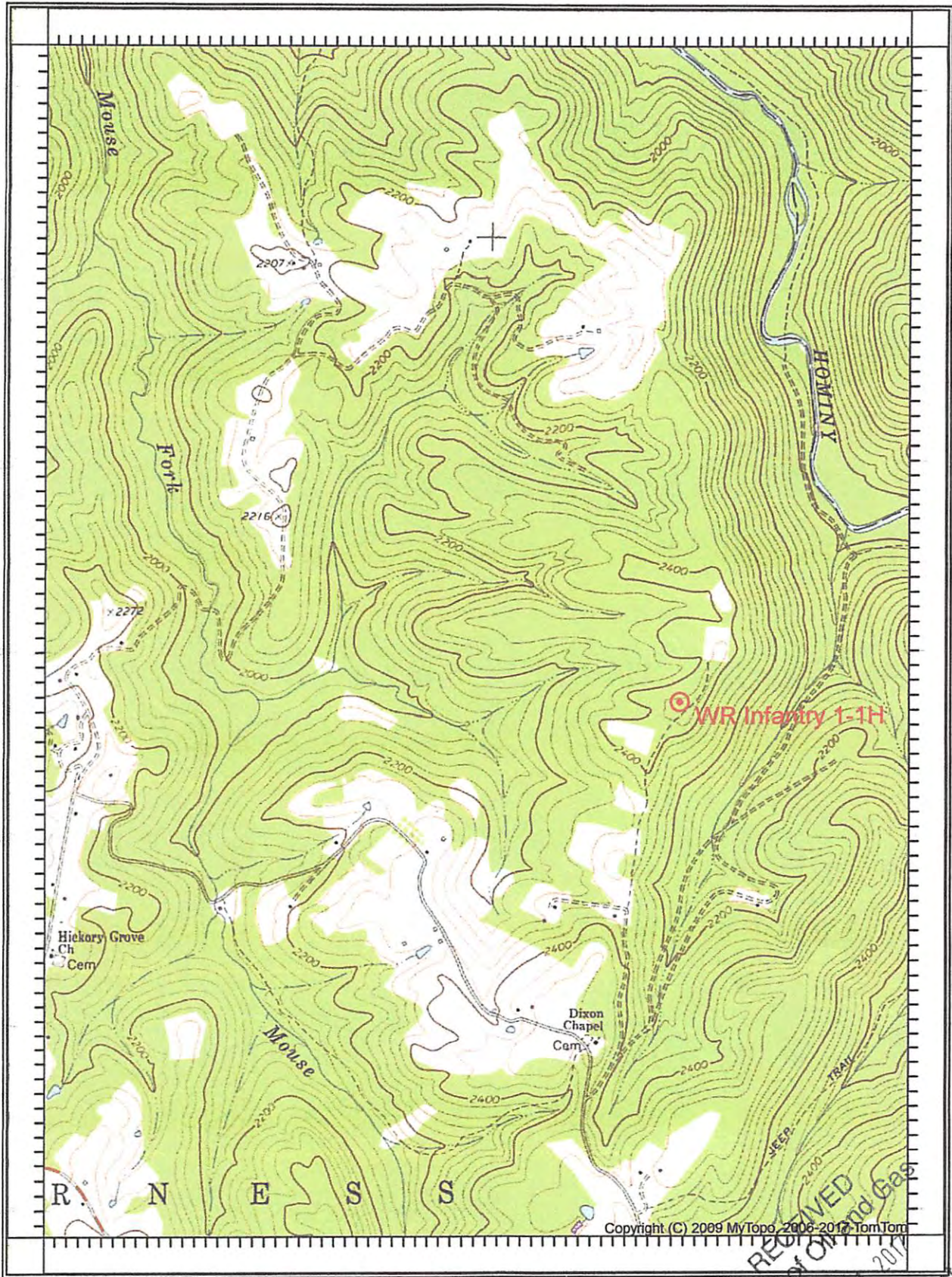

RECEIVED  
 Office of Oil and Gas  
 MAY 31 2017  
 WV Department of  
 Environmental Protection