

40°07'30"

Latitude

80°40'00"

+-----+
 | .80s |
 | 1.43w |
 +-----+

Longitude

Topo Location

7.5' Loc. _____ 15' Loc. _____
 _____ (calc.) _____

Company Coal E Tedrow & AJ Dye

Farm Washington Farms #1

15' Quad _____
(sec.)

7.5' Quad Wheeling

District Richland

WELL LOCATION PLAT

County 069 Permit 006

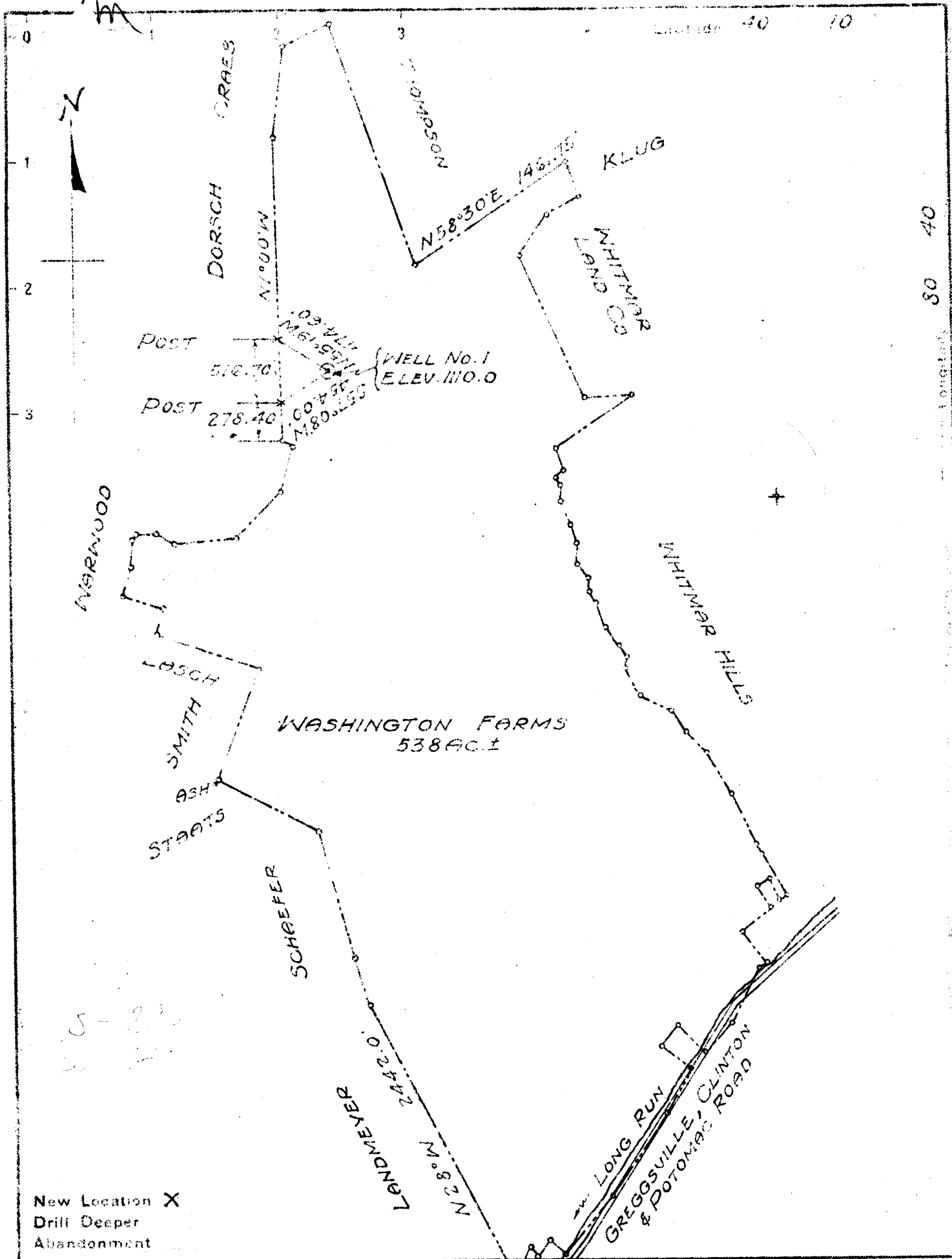

New Location X
 Drill Deeper
 Abandonment

Company CECIL E. TEDROW & A.J. DYE
 Address WIND RIDGE, GREENE CO., PA.
 Farm WASHINGTON FARMS
 Acreage 538± Lease No. _____
 Well Farm No. 1 Serial No. _____
 Elevation Spirit Level 1110.0
 County WHEELING
 District OHIO District RICHLAND
 Engineer SIDNEY C. SMITH - G.C. SMITH'S SONS
 Engineer's Registration No. 240
 Date June 27, 1944 Scale 1" = 1000'

STATE OF WEST VIRGINIA
 DEPARTMENT OF MINES
 OIL AND GAS DIVISION
 CHARLESTON

WELL LOCATION MAP
 FILE NO. OHIO-6

+ Denotes location of well on United States Topographic Maps, scale 1 to 32,500, latitude and longitude lines being represented by corner lines as shown.

--- Denotes one mile corners on border line of original tract

WEST VIRGINIA DEPARTMENT OF MINES
OIL & GAS DIVISION
W E L L R E C O R D

Permit No. Ohio 6
Wheeling Quad.
Company
Address
Farm
Location
Well No.
District
Surface
Mineral
Commenced
Completed

Cecil E. Tedrow and A.J. Dye
Wind Ridge, Pennsylvania
Washington Farms, Edw. Phillips A-537

1 Elev. 1119
Richland Ohio County
Edward Phillips, Wheeling, W.Va.
Same
Sept. 14, 1944
Oct. 29, 1944

Dry Hole
CASING & TUBING

	13	72	Liner
	10	429	
	8 1/2	1160	
	6 5/8	1396	

Liners used
72' of 13"

CASING CEMENTED;
13 72' Sept. 25

Coal at 400 to 405'

Surface	Y	S	0	30	
Lime	Wh	H	30	230	
Slate	Dk	S	230	320	
Lime	Dk	H	320	400	
Coal	Ck	S	400	405- <i>Pittsburgh</i>	
Slate	Dk	S	405	785	
Lime	Dk	H	785	840	
Shale	Dk	S	840	1120	
Sand	Wh	H	1120	1210	1140
Shale	Dk	S	1210	1320	
Sand	Dk	H	1320	1360	
Shale	Dk	S	1360	1380	
Big Lime	Dk	H	1380	1434	
Sand	Dk	H	1434	1700	Big Injun
Shale	Dk	S	1700	3105	
TOTAL DEPTH				3105	