

WW-7  
8-30-06

4706900018P



West Virginia Department of Environmental Protection  
Office of Oil and Gas

WELL LOCATION FORM: GPS

API: 47-069-00018 WELL NO.: WESTFALL #1

FARM NAME: RALPH WESTFALL

RESPONSIBLE PARTY NAME: TUNNEL RIDGE, LLC

COUNTY: OHIO DISTRICT: TRIDELPHIA

QUADRANGLE: VALLEY GROVE

SURFACE OWNER: SCOTT A. BLACK

ROYALTY OWNER: TUNNEL RIDGE, LLC

UTM GPS NORTHING: 4436601.00

UTM GPS EASTING: 538683.00 GPS ELEVATION: 1221.50'

The Responsible Party named above has chosen to submit GPS coordinates in lieu of preparing a new well location plat for a plugging permit or assigned API number on the above well. The Office of Oil and Gas will not accept GPS coordinates that do not meet the following requirements:

1. Datum: NAD 1983, Zone: 17 North, Coordinate Units: meters, Altitude: height above mean sea level (MSL) - meters.
2. Accuracy to Datum - 3.05 meters
3. Data Collection Method:

Survey grade GPS  : Post Processed Differential \_\_\_\_\_

Real-Time Differential

Mapping Grade GPS \_\_\_\_\_ : Post Processed Differential \_\_\_\_\_

Real-Time Differential \_\_\_\_\_

4. Letter size copy of the topography map showing the well location.

I the undersigned, hereby certify this data is correct to the best of my knowledge and belief and shows all the information required by law and the regulations issued and prescribed by the Office of Oil and Gas.

Signature

Manager of Land,  
Title  
Environmental +  
Government Affairs

8/8/22

Date

RECEIVED  
Office of Oil and Gas

AUG 10 2022

WV Department of  
Environmental Protection

09/16/2022

1706900018P

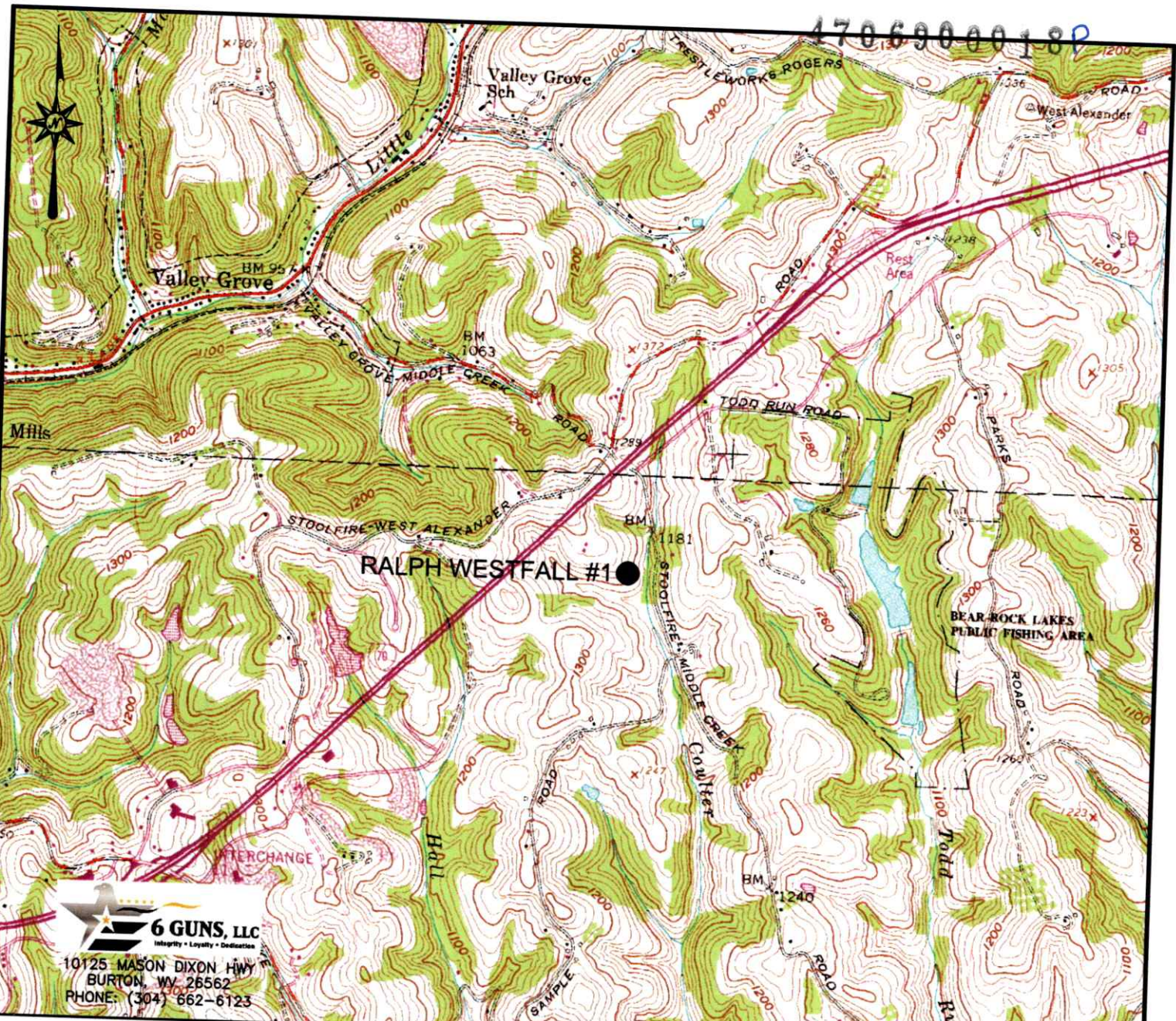

**6 GUNS, LLC**  
Integrity • Loyalty • Dedication  
10125 MASON DIXON HWY  
BURTON, WV 26562  
PHONE: (304) 662-6123

FILE #: RALPH WESTFALL #1  
DRAWING #: RALPH WESTFALL #1  
SCALE: 1" = 2000'  
MINIMUM DEGREE OF ACCURACY: 1/2500  
PROVEN SOURCE OF ELEVATION: U.S.G.S. MONUMENT B.M. 610 1302.87'

I, THE UNDERSIGNED, HEREBY CERTIFY THAT THIS PLAT IS CORRECT TO THE BEST OF MY KNOWLEDGE AND BELIEF AND SHOWS ALL THE INFORMATION REQUIRED BY LAW AND THE REGULATIONS ISSUED AND PRESCRIBED BY THE DEPARTMENT OF ENVIRONMENTAL PROTECTION.

Signed: *George D. Six*  
R.P.E.: \_\_\_\_\_ L.L.S.: P.S. No. 2000

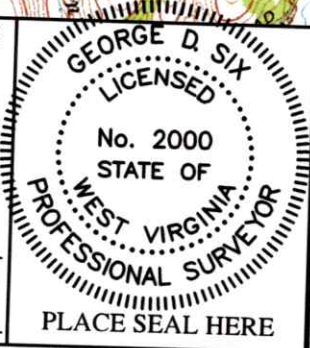

(+) DENOTES LOCATION OF WELL ON UNITED STATES TOPOGRAPHIC MAPS RECEIVED WVDEP  
OFFICE OF OIL & GAS  
601 57TH STREET  
CHARLESTON, WV 25304



DATE: JULY 5, 2022  
OPERATOR'S WELL #: RALPH WESTFALL #1  
API WELL #: 47 069 00018  
STATE COUNTY PERMIT

Well Type:  Oil  Waste Disposal  Production  Deep  
 Gas  Liquid Injection  Storage  Shallow

WATERSHED: UPPER OHIO-WHEELING

ELEVATION: 1221.50'

09/16/2022