

40°02'30"

Latitude

	.39s
	.33w

80°35'00"

Longitude

Topo Location

7.5' Loc. _____ 15' Loc. _____
 _____ (calc.) _____

Company Stone Street Lands Co (plug)
H & W Woods Management Co (land)

Farm RC Fisher et al #1

15' Quad _____
(sec.)

7.5' Quad Valley Grove

District Tridelphia

WELL LOCATION PLAT

County 069 **Permit** 20-P

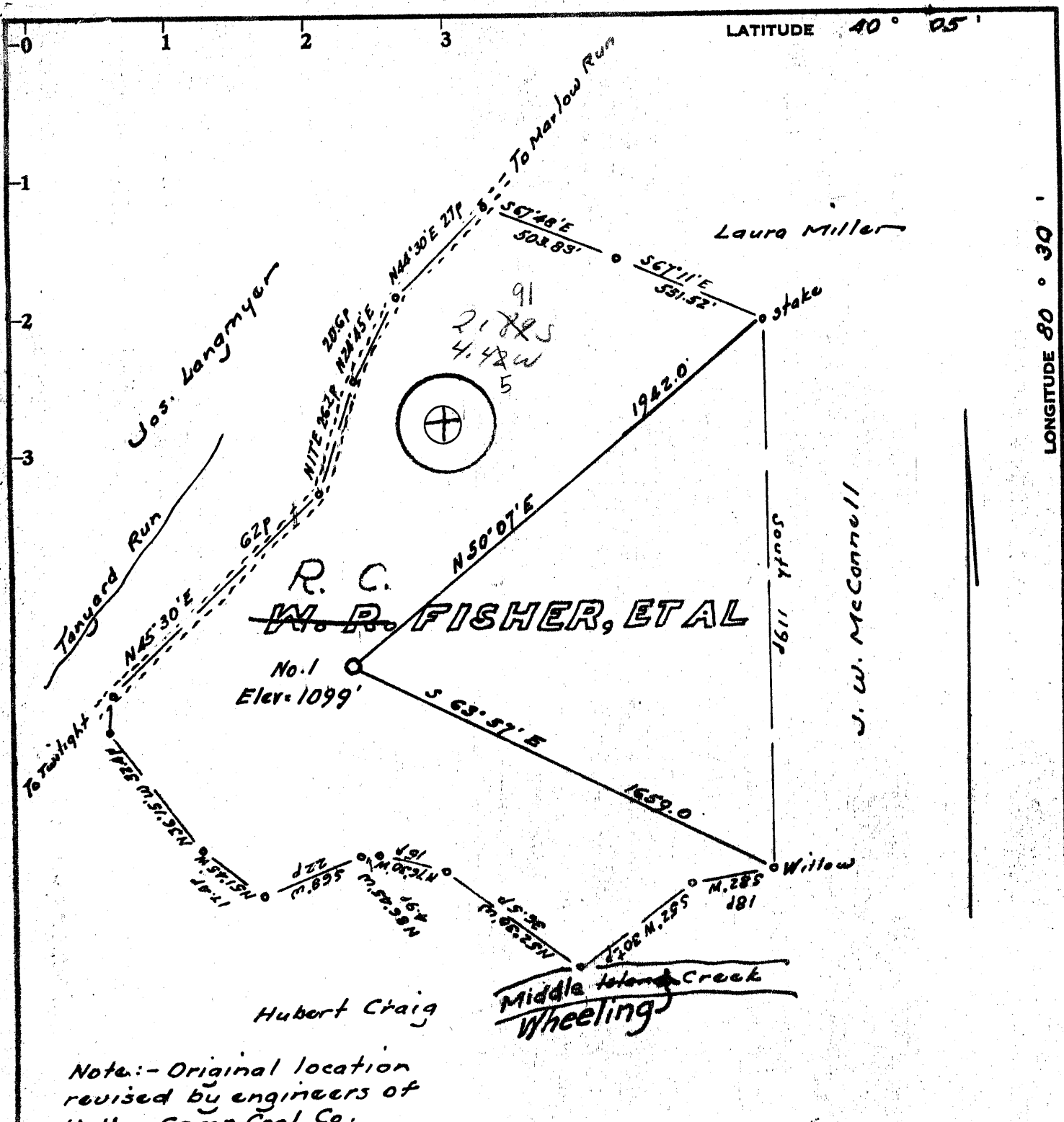

Note: - Original location revised by engineers of Valley Camp Coal Co.

Minimum Error of Closure 1 in 200'

Source of Elevation Elev Joseph Langmier No. 1 (Location)
* 1217.

Fracture
 New Location (Revised)
 Drill Deeper
 Abandonment

I, the undersigned, hereby certify that this map is correct to the best of my knowledge and belief and shows all the information required by paragraph 6 of the rules and regulations of the oil and gas section of the mining laws of West Virginia.

Signed: _____
 Squares: N S E W

Map No. _____

Company H. & H. Well Management Co.
 Address P.O. Box 4378, Parkersburg, W. Va.
 Farm R. C. W. P. Fisher, et al
 Tract _____ Acres 90 Lease No. _____
 Well (Farm) No. One Serial No. _____
 Elevation (Spirit Level) 1099
 Quadrangle Wheeling SE
 County Ohio District Tridalphia
 Engineer W. H. Hall
 Engineer's Registration No. 1227
 File No. _____ Drawing No. _____
 Date July 16, 1971 Scale 1" = 300' = 495'

STATE OF WEST VIRGINIA
 DEPARTMENT OF MINES
 OIL AND GAS DIVISION
 CHARLESTON

WELL LOCATION MAP
 FILE NO. OHIO-20

+ Denotes location of well on United States Topographic Maps, scale 1 to 62,500, latitude and longitude lines being represented by border lines as shown.
 - Denotes one inch spaces on border line of original tracing.



NOV 15 1972

40-10
7-21

OIL & GAS DIVISION
STATE OF WEST VIRGINIA
DEPT. OF MINES
DEPARTMENT OF MINES
OIL AND GAS WELLS DIVISION

- Rotary
- Spudder
- Cable Tools
- Storage

Quadrangle Wheeling

WELL RECORD

Oil or Gas Well DRY
(KIND)

Permit No. = Ohio - 20

Company H & H Drilling Co.
Address P.O. Box 4338 Parkersburg, W.Va.
Farm R.C. Fisher Acres 90
Location (waters) _____
Well No. (1) one Elev. 1129
District Triadelphia County Ohio
The surface of tract is owned in fee by Fisher
Address _____
Mineral rights are owned by _____
Address _____
Drilling commenced 7/16/71
Drilling completed 7/23/71
Date Shot From _____ To _____
With _____

Casing and Tubing	Used in Drilling	Left in Well	Packers
Size			Kind of Packer
16			
13	20	20	Cemented 20 sks.
10			Size of
8 1/4	687	687	Cemented to surface
6 3/8			Depth set 140 sks.
5 3/16			
4 1/2	2413	2413	Cemented 125 sks.
3			Perf. top
2			Perf. bottom
Liners Used			Perf. top
			Perf. bottom

Open Flow /10ths Water in _____ Inch
/10ths Merc. in _____ Inch
Volume _____ Cu. Ft.
Rock Pressure _____ lbs. _____ hrs.
Oil _____ bbls., 1st 24 hrs.

Attach copy of cementing record.
CASING CEMENTED 4 1/2 SIZE 2413 No. Ft. _____ Date _____
Amount of cement used (bags) 125 sks.
Name of Service Co. Dowell Co.
COAL WAS ENCOUNTERED AT _____ FEET _____ INCHES
292 FEET to INCHES 297 FEET _____ INCHES
430 FEET to INCHES 435 FEET _____ INCHES

WELL ACIDIZED (DETAILS) _____
WELL FRACTURED (DETAILS) Dowell Co. fractured with 500 gal. acid, 20,000 # of sand and 641 bbls. of treated water 10/18/71

RESULT AFTER TREATMENT (Initial open Flow or bbls.) _____
ROCK PRESSURE AFTER TREATMENT _____ HOURS
Fresh Water _____ Feet Salt Water _____ Feet
Producing Sand _____ Depth _____

Formation	Color	Hard or Soft	Top	Bottom	Oil, Gas or Water	Depth	Remarks
Shale			190	210			
Sand			210	220			
Sand			220	255			
Sand			255	270			
Shale			270	292			
Coal			292	297			
Sand & Shale			297	340			
Sandy Lime			340	375			
Shale			375	430			
Coal			430	435			
Sand			435	468			
Lime			468	522			
Coal			522	528			
Shale			528	553			
Lime & Shale			553	565			
Lime			565	581			
Coal & Shale			586	581			
Lime			586	599			
Shale			599				
Shale			645				
Sandy Shale			762	880			
Sand			880	940			
Shale			940				
Shale			1220				
Shale & Lime			1295				
Sandy Shale			1305				
Sandy Shale			1375				
Sand			1395				
Sandy Shale			1430				

(over)

Formation	Color	Hard or Soft	Top	Bottom	Oil, Gas or Water	Depth Found	Remarks
Sand			1554				
Big Lime			1669	1768			
Sand	Big Injun		1768				
Sandy Shale			1825				
Sand			1845	1890			
Shale	Pocahontas		1890				
Sand			1975				
Sandy Shale			2250				
						1667	
						1138	
						<u>529</u>	

Date _____, 19__

APPROVED R. C. Hudell, Owner

By resident (Title)