

10,750'

LATITUDE 40°5'

LONGITUDE 80°40'

Amie
9/25/96

0.425
2.02w

+ 7 1/2 TOPO

NORTH

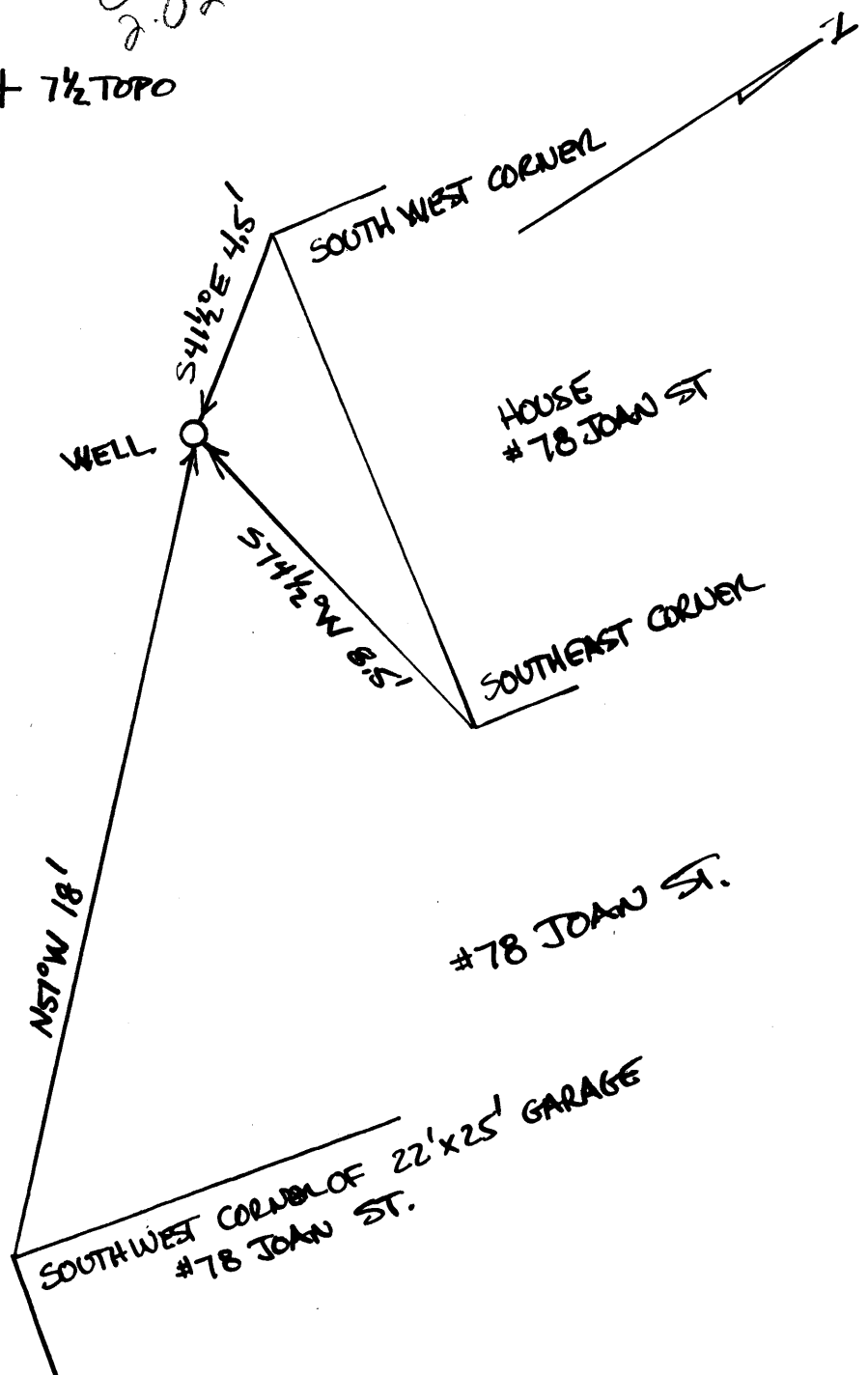

(+) DENOTES LOCATION OF WELL ON UNITED STATES TOPOGRAPHIC MAPS

FILE NO. _____
 DRAWING NO. 9-4-1996
 SCALE 1" = 4'
 MINIMUM DEGREE OF ACCURACY 1 IN 200
 PROVEN SOURCE OF ELEVATION 4 OF ROADS
1 MILE EAST (675) = EL.

I THE UNDERSIGNED, HEREBY CERTIFY THAT THIS PLAT IS CORRECT TO THE BEST OF MY KNOWLEDGE AND BELIEF AND SHOWS ALL THE INFORMATION REQUIRED BY LAW AND THE REGULATIONS ISSUED AND PRESCRIBED BY THE DEPARTMENT OF MINES.
 (SIGNED) Walter Leput
 R.P.E. 7410 L.L.S. 1128

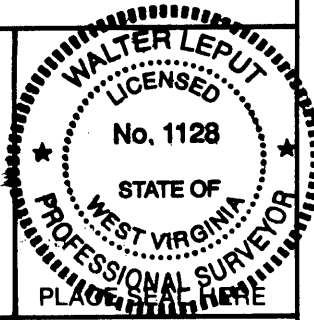

STATE OF WEST VIRGINIA
 DEPARTMENT OF MINES
 OIL AND GAS DIVISION



DATE _____, 19____
 OPERATOR'S WELL NO. 1
 API WELL NO.

WELL TYPE: OIL ___ GAS ___ LIQUID INJECTION ___ WASTE DISPOSAL ___
 (IF "GAS,") PRODUCTION ___ STORAGE ___ DEEP ___ SHALLOW ___
 STATE 47 COUNTY 069 PERMIT 00045.P

LOCATION: ELEVATION 770 WATER SHED WHEELING CREEK
 DISTRICT TRIADELPHIA COUNTY OHIO
 QUADRANGLE WHEELING W.VA. 7 1/2

SURFACE OWNER BUD BEILL ACREAGE N/A
 OIL & GAS ROYALTY OWNER N/A LEASE ACREAGE _____
 LEASE NO. _____

PROPOSED WORK: DRILL ___ CONVERT ___ DRILL DEEPER ___ REDRILL ___ FRACTURE OR
 STIMULATE ___ PLUG OFF OLD FORMATION ___ PERFORATE NEW
 FORMATION ___ OTHER PHYSICAL CHANGE IN WELL (SPECIFY) _____

PLUG AND ABANDON CLEAN OUT AND REPLUG _____
 TARGET FORMATION _____ ESTIMATED DEPTH _____

WELL OPERATOR D.E.P. - oil + Gas DESIGNATED AGENT hydrocarbon well service
 ADDRESS #10 Ma Juekix Ln Nitro W Va 26143 ADDRESS P.O. Drawer 995 Beckhannon W.Va. 26201

COUNTY NAME 069 - 0695 - P
 PERMIT 001 0 9 1996

FORM IV-6 (8-78)
 H.T. HALL

STATE OF WEST VIRGINIA
DIVISION OF ENVIRONMENTAL PROTECTION
SECTION OF OIL AND GAS

RECEIVED
OFFICE OF OIL AND GAS

AFFIDAVIT OF PLUGGING AND FILLING WELL

SEP 1 1996

AFFIDAVIT SHOULD BE IN TRIPPLICATE, one copy mailed to the Division, one copy to be retained by the Well Operator and the third copy (and extra copies if required) should be mailed to each coal operator at their respective addresses.

Farm name: Bud Beill

Operator Well No.: 1

LOCATION: Elevation: 770 Quadrangle: Wheeling
District: Triadelphia County: Ohio
Latitude: 2,200.42 Feet South of 40 Deg. 05 Min. 00 Sec.
Longitude 10,750.02 Feet West of 80 Deg. 40 Min. 00 Sec.

3600 N Wheeling SW
3000 G

Well Type: OIL _____ GAS x

Company: Hydrocarbon Well Service
P O Box 995
Buckhannon WV 26201

Coal Operator _____
or Owner _____

Agent: Alvin Sorcan

Coal Operator _____
or Owner _____

Permit Issued:

AFFIDAVIT

STATE OF WEST VIRGINIA,
County of Upshur

ss:

Phillip Pulliam and Alvin Sorcan being first duly sworn according to law depose and say that they are experienced in the work of plugging and filling oil and gas wells and were employed by the above named well operator, and participated in the work of plugging and filling the above well, and Randal Mick Oil and Gas Inspector representing the Director, say that said work was commenced on the 26 day of August, 1996, and that the well was plugged and filled in the following manner:

TYPE	FROM	TO	PIPE REMOVED	LEFT
cement	850	650	8" or 10" none	384'
6% gel	650	600		
cement	600	500	11 3/4" none	8'
6% gel	500	400		
cement	400	300		
6% gel	300	190		
cement	190	surface		
Perforated 8" or 10" @ 2	299-318' (10 holes)	100'-115' (10 holes)	57'-73" (10 holes)	

9/26/96

Description of monument: Underground marker with API and that the work of plugging and filling said well was completed on the 5 day of September, 1996.

And further deponents saith not.

Phillip Pulliam
Alvin Sorcan

Sworn and subscribe before me this 13 day of September, 1996

My commission expires: August 4, 2003

Joyce K. Hall
Notary Public

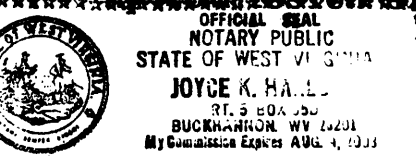

Oil and Gas Inspector: *Phillip Tracy*