

10174.67' LATITUDE 40°10'00"

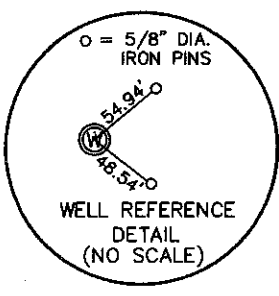

7064.08'

LONGITUDE -80°37'30"

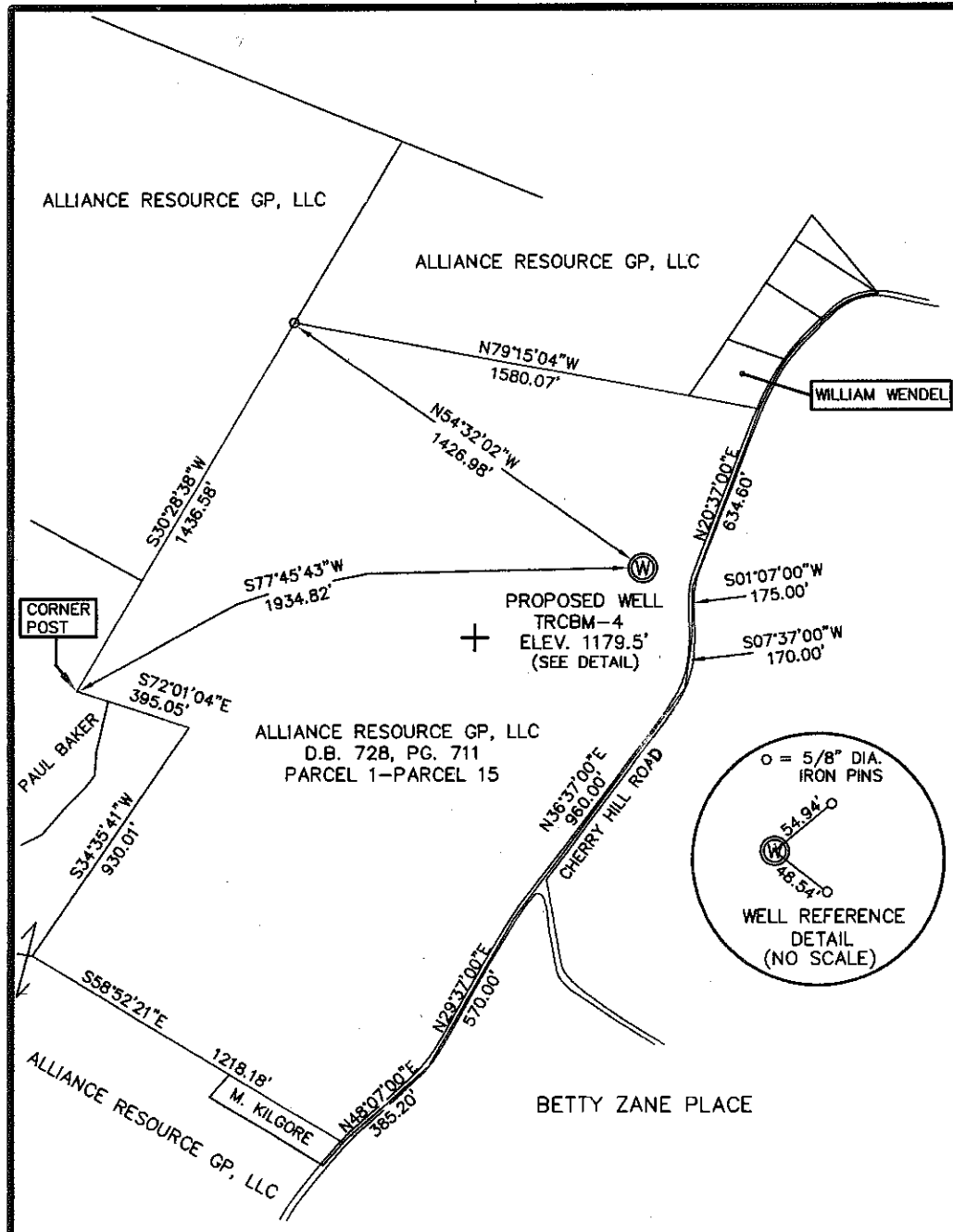

NOTE:  
 THIS MAP IS FOR WELL LOCATION ONLY. PROPERTY LINES, AS SHOWN, ARE BASED ON DEED RECORDS & DOSE NOT REPRESENT A COMPLETE PROPERTY LINE SURVEY.

(+) Denotes location of well on United States Topographic Maps.

FILE NO. 07-B-012  
 DRAWING NO. 07-B-012-W4  
 SCALE: 1" = 600'  
 MINIMUM DEGREE OF ACCURACY 1/2500  
 PROVEN SOURCE OF ELEVATION USGS B.M. G121

I, the undersigned, hereby certify that this plat is correct to the best of my knowledge and belief and shows all the information required by law and the regulations issued and prescribed by The Department of Mines.  
 (Signed) *[Signature]*  
 R.P.E. \_\_\_\_\_ L.L.S. 891

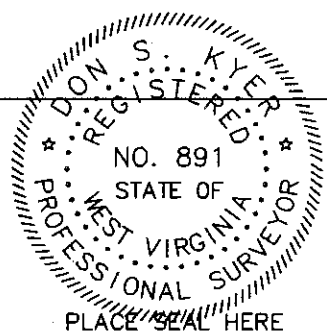

STATE OF WEST VIRGINIA  
 DIVISION OF ENVIRONMENTAL PROTECTION  
 SECTION OF OIL & GAS

DATE: OCTOBER 3, 2008  
 OPERATOR'S WELL NO. TRCBM-4  
 API WELL NO. \_\_\_\_\_

WELL TYPE: OIL  GAS  LIQUID INJECTION  WASTE DISPOSAL   
 (IF "GAS") PRODUCTION  STORAGE  DEEP  SHALLOW

LOCATION: ELEVATION: 1079.6' WATERSHED: SHORT CREEK  
 DISTRICT: RICHLAND COUNTY: OHIO  
 QUADRANGLE: TILTONSVILLE COORDINATES: LAT. 40°08'50.19" LONG. -80°39'41.02"

SURFACE OWNER: ALLIANCE RESOURCE GP, LLC ACREAGE: 89.7  
 OIL & GAS ROYALTY OWNER: ALLIANCE RESOURCE GP, LLC LEASE ACREAGE: 80  
 LEASE NO. \_\_\_\_\_

PROPOSED WORK: DRILL  CONVERT  DRILL DEEPER  REDRILL  FRACTURE OR STIMULATE   
 PLUG OFF OLD FORMATION  PERFORATE NEW FORMATION   
 OTHER PHYSICAL CHANGE IN NEW WELL (SPECIFY) \_\_\_\_\_

PLUG AND ABANDON  CLEAN OUT AND REPLUG   
 TARGET FORMATION: LOWER KITTANNING COAL SEAM ESTIMATED DEPTH: 1034' 1200'

WELL OPERATOR: JESMAR ENERGY, INC. DESIGNATED AGENT: JAMES TALKINGTON  
 ADDRESS: 348 BLUFF RIDGE RD. ADDRESS: 1100 AVALON RD.  
HOLBROOK, PA. 15341 FAIRMONT, WV 26554

00055C  
**CANCELLED**

03/09/2012