

* New

SURFACE HOLE DEC. LONG: 80.547805
 SURVEYED LONG: 80° 32' 52.1"
 Latitude: 40° 02' 30" (NAD 27)

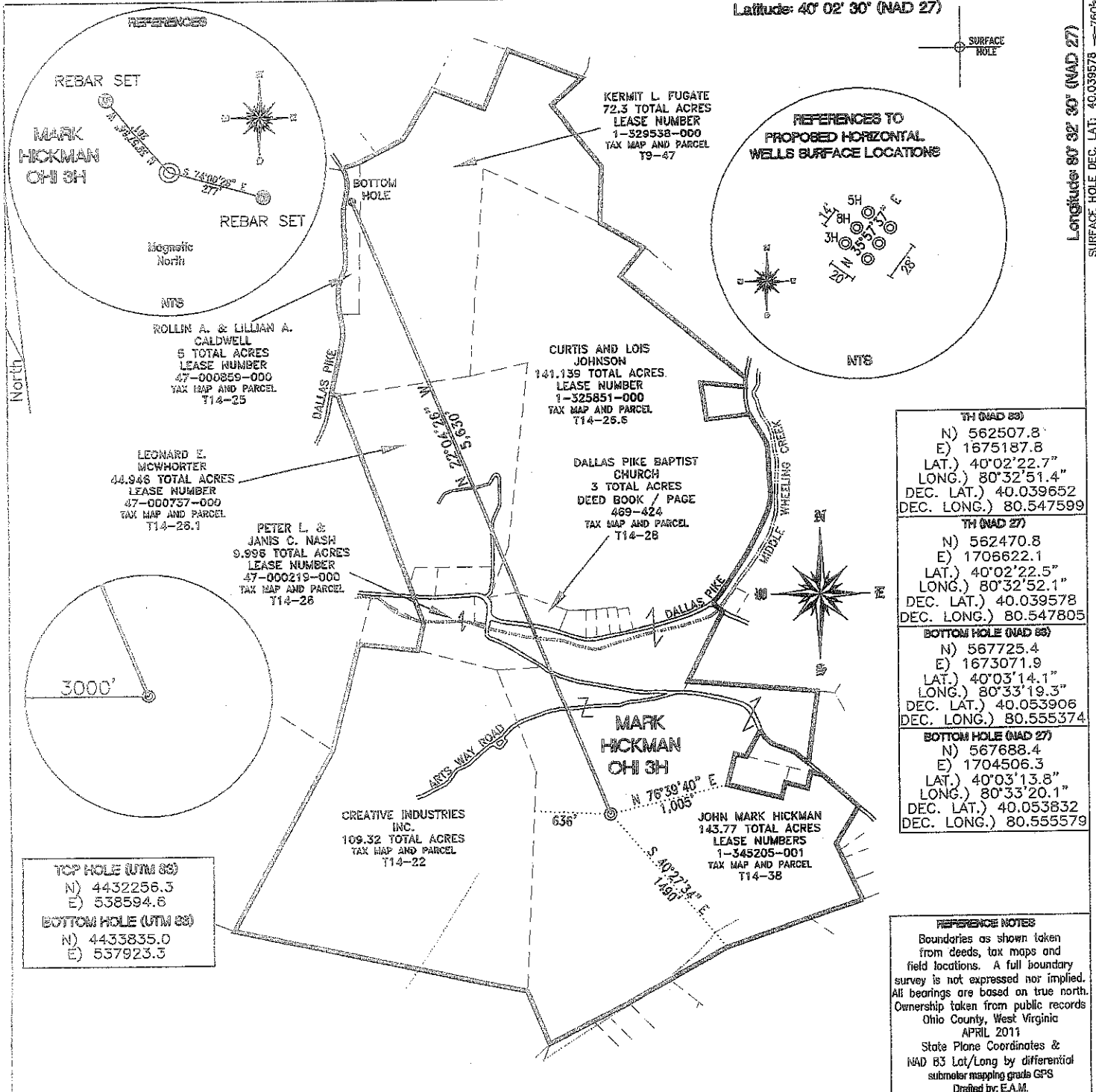

FILE #: CHE 053
 DRAWING #: 1845
 SCALE: 1"=1200'
 MINIMUM DEGREE OF ACCURACY: 1/200
 PROVEN SOURCE SUBMETER MAPPING OF ELEVATION: GRADE GPS

I, THE UNDERSIGNED, HEREBY CERTIFY THAT THIS PLAT IS CORRECT TO THE BEST OF MY KNOWLEDGE AND BELIEF AND SHOWS ALL THE INFORMATION REQUIRED BY LAW AND THE REGULATIONS ISSUED AND PRESCRIBED BY THE DEPARTMENT OF ENVIRONMENTAL PROTECTION.

Signed: *[Signature]*
 L.L.S. #2124 : Ernest J. Benchek III

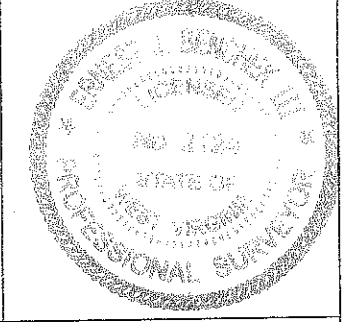

(+) DENOTES LOCATION OF WELL ON UNITED STATES TOPOGRAPHIC MAPS
 WVDEP
 OFFICE OF OIL & GAS
 601 5TH STREET
 CHARLESTON, WV 25304

Well Type: Oil Waste Disposal Production Deep
 Gas Liquid Injection Storage Shallow

WATERSHED: UPPER OHIO SOUTH ELEVATION: 1,285'
 COUNTY/DISTRICT: OHIO/TRIADDELPHIA QUADRANGLE: VALLEY GROVE WV.
 SURFACE OWNER: L.G. HICKMAN AND JOHN MARK HICKMAN ACREAGE: 143.77 +/-
 OIL & GAS ROYALTY OWNER: L.G. HICKMAN AND JOHN MARK HICKMAN ACREAGE: 410.155 +/-
 LEASE NUMBERS:

DRILL CONVERT DRILL DEEPER REDRILL FRACTURE OR STIMULATE
 PLUG OFF FORMATION PERFORATE NEW FORMATION PLUG & ABANDON
 CLEAN OUT & REPLUG OTHER CHANGE (SPECIFY):

TARGET FORMATION: MARCELLUS ESTIMATED DEPTH: TVD: 6,685' TMD: 12,110'
 WELL OPERATOR: CHESAPEAKE APPALACHIA, LLC. DESIGNATED AGENT: ERIC B. GILLESPIE
 ADDRESS: PO BOX 18496 ADDRESS: Po Box 6070
 CITY: OKLAHOMA CITY STATE: OK ZIP CODE: 73154-0496 CITY: CHARLESTON STATE: WV ZIP CODE: 25362

03/09/2012

WELL MARK HICKMAN OHI 3H
QUAD VALLEY GROVE, WV

