



west virginia department of environmental protection

Office of Oil and Gas
601 57th Street SE
Charleston, WV 25304
(304) 926-0450
(304) 926-0452 fax

Earl Ray Tomblin, Governor
Randy C. Huffman, Cabinet Secretary
www.dep.wv.gov

March 16, 2016

FINAL INSPECTION REPORT

Well Permit Cancelled

CHESAPEAKE APPALACHIA, L.L.C.,

The FINAL INSPECTION REPORT for the CANCELLED permit, API Well Number: 47-6900153, issued to CHESAPEAKE APPALACHIA, L.L.C., and listed below has been received in this office. The permit has been cancelled as of 2/23/2016.

James Martin
Chief

Operator: CHESAPEAKE APPALACHIA, L.L.C.
Operator's Well No: TIMMY MINCH OHI 206H
Farm Name: MINCH, TIMMY B. AND AMY L.
API Well Number: 47-6900153
Date Issued: 11/08/2012

Date Cancelled: 02/23/2016

Promoting a healthy environment.

03/18/2016

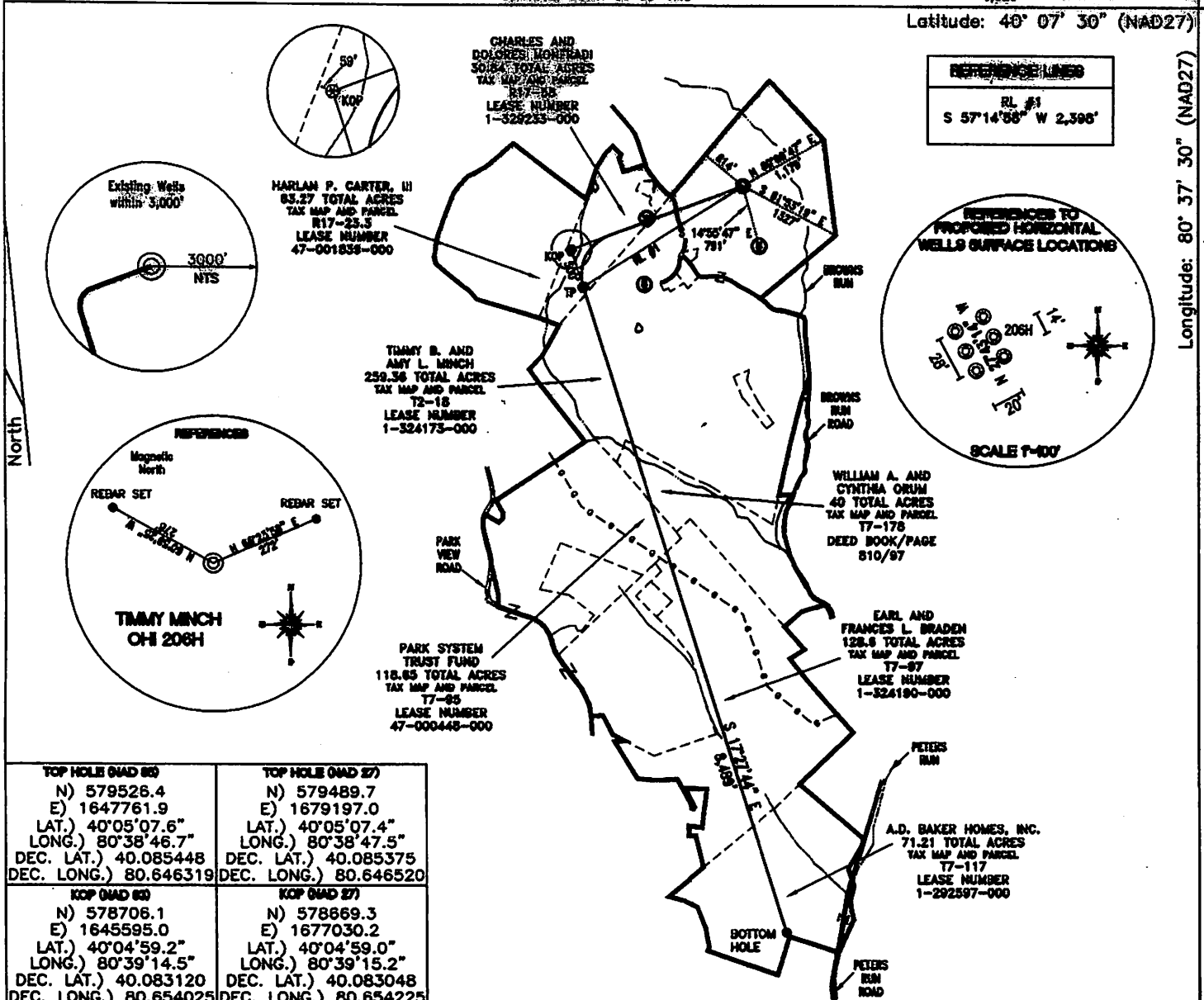

REFERENCE LINES
 RL #1
 S 57°14'08" W 2,395'

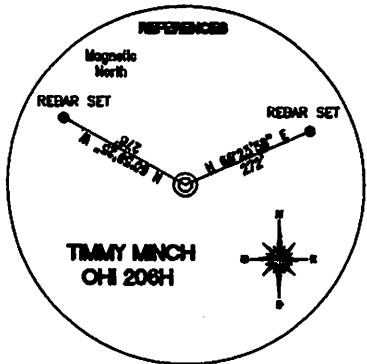
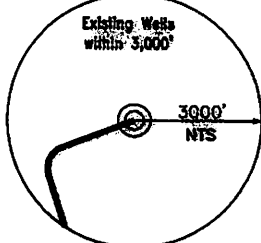
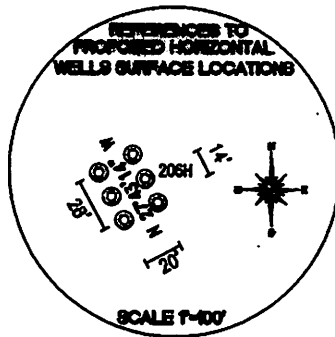

TOP HOLE QMAD 860 N) 579528.4 E) 1647761.9 LAT.) 40°05'07.6" LONG.) 80°38'46.7" DEC. LAT.) 40.085448 DEC. LONG.) 80.646319	TOP HOLE QMAD 277 N) 579489.7 E) 1679197.0 LAT.) 40°05'07.4" LONG.) 80°38'47.5" DEC. LAT.) 40.085375 DEC. LONG.) 80.646520
KOP QMAD 860 N) 578706.1 E) 1645595.0 LAT.) 40°04'59.2" LONG.) 80°39'14.5" DEC. LAT.) 40.083120 DEC. LONG.) 80.654025	KOP QMAD 277 N) 578669.3 E) 1677030.2 LAT.) 40°04'59.0" LONG.) 80°39'15.2" DEC. LAT.) 40.083048 DEC. LONG.) 80.654225
TP QMAD 860 N) 578229.1 E) 1645745.0 LAT.) 40°04'54.5" LONG.) 80°39'12.5" DEC. LAT.) 40.081816 DEC. LONG.) 40.059678	TP QMAD 277 N) 578192.4 E) 1677180.2 LAT.) 40°04'54.3" LONG.) 80°39'13.2" DEC. LAT.) 40.081744 DEC. LONG.) 80.653667
BOTTOM HOLE QMAD 860 N) 570131.5 E) 1648292.3 LAT.) 40°03'34.8" LONG.) 80°38'38.4" DEC. LAT.) 40.059678 DEC. LONG.) 80.643996	BOTTOM HOLE QMAD 277 N) 570094.7 E) 1679727.4 LAT.) 40°03'34.6" LONG.) 80°38'39.1" DEC. LAT.) 40.059605 DEC. LONG.) 80.644196
TOP HOLE SURM NAD 860 N) 4437301.1 E) 530152.5	
BOTTOM HOLE SURM NAD 860 N) 4434441.7 E) 530362.0	

REFERENCE NOTES
 Boundaries as shown taken from deeds, tax maps and field locations. A full boundary survey is not expressed nor implied. All bearings are based on true north. Ownership taken from public records OHIO County, West Virginia JUNE 2012
 State Plane Coordinates & NAD 83 Lat/Long by differential submeter napping grade GPS
 Drafted by E.A.M.

FILE #: CHE 055
 DRAWING #: 2076
 SCALE: 1" = 2000'
 MINIMUM DEGREE OF ACCURACY: 1/200
 PROVEN SOURCE SUBMETER MAPPING OF ELEVATION: GRADE GPS

I, THE UNDERSIGNED, HEREBY CERTIFY THAT THIS PLAT IS CORRECT TO THE BEST OF MY KNOWLEDGE AND BELIEF AND SHOWS ALL THE INFORMATION REQUIRED BY LAW AND THE REGULATIONS ISSUED AND PRESCRIBED BY THE DEPARTMENT OF ENVIRONMENTAL PROTECTION.
 Signed:
 L.L.S. #2124 : Ernest J. Benchek III

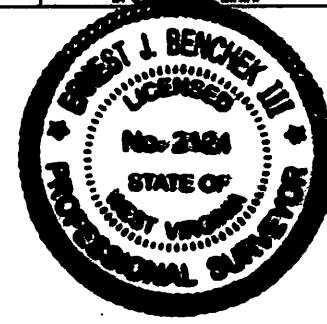

(+) DENOTES LOCATION OF WELL ON UNITED STATES TOPOGRAPHIC MAPS
WVDEP OFFICE OF OIL & GAS
 601 57TH STREET
 CHARLESTON, WV 25304

Well Type: Oil Waste Diposal Production Deep
 Gas Liquid Injection Storage Shallow

WATERSHED: UPPER OHIO SOUTH
 COUNTY/DISTRICT: OHIO / TRIADELPHIA
 SURFACE OWNER: TIMMY B. AND AMY L. MINCH
 OIL & GAS ROYALTY OWNER: TIMMY B. AND AMY L. MINCH
 LEASE NUMBERS:

DATE: JUNE 15, 2012
 OPERATOR'S WELL #: TIMMY MINCH OHI 206H
 API WELL #: 47 69 00153 H6A
 STATE COUNTY PERMIT
CANCELLED

ELEVATION: 1,225'
 QUADRANGLE: WHEELING, WV

ACREAGE: 259.36 +/- 03/18/2016
 ACREAGE: 648.66 +/-

DRILL CONVERT DRILL DEEPER REDRILL FRACTURE OR STIMULATE
 PLUG OFF FORMATION PERFORATE NEW FORMATION PLUG & ABANDON
 CLEAN OUT & REPLUG OTHER CHANGE (SPECIFY):

TARGET FORMATION: MARCELLUS
 WELL OPERATOR: CHESAPEAKE APPALACHIA, LLC.
 ADDRESS: PO BOX 18496
 CITY: OKLAHOMA CITY STATE: OK ZIP CODE: 73154-0496

ESTIMATED DEPTH: TVD: 6,277' TMD: 15,613'
 DESIGNATED AGENT: ERIC GILLESPIE
 ADDRESS: PO BOX 6070
 CITY: CHARLESTON STATE: WV ZIP CODE: 25301