

THRASHER AS-DRILLED

THE THRASHER GROUP, INC.
600 WHITE OAKS BLVD.
BRIDGEPORT, WV 26330
PHONE 304-624-4108

NOTES ON SURVEY

- COORDINATES SYSTEM IS UTM, NAD 83 DATUM, ZONE 17, U.S. FOOT AND WELL COORDINATES ESTABLISHED USING SURVEY GRADE GPS.
- SURFACE AND ROYALTY OWNER INFORMATION AND THEIR BOUNDARIES SHOWN HEREON WERE PLOTTED FROM DEEDS AND/OR TAX PARCEL MAPS PROVIDED BY CLIENT AND FIELD LOCATIONS.
- THIS PLAT DOES NOT REPRESENT A BOUNDARY SURVEY OF THE PARCELS SHOWN HEREON.
- NO DWELLINGS AND BUILDINGS WITHIN 625 FEET OF PROPOSED CENTER OF PAD.
- NO WATER WELLS OR DEVELOPED SPRINGS WITHIN 250 FEET OF PROPOSED WELL.
- NO PERENNIAL STREAMS, LAKES, PONDS, RESERVOIRS OR WETLANDS WITHIN 100 FEET OF THE LIMITS OF DISTURBANCE.
- NO NATURALLY PRODUCING TROUT STREAM WITHIN 300 FEET OF LIMITS OF DISTURBANCE.

TRACT	SURFACE OWNER (S) / ROYALTY OWNER (R)	TAX PARCEL	ACRES	LEASE NO.
1	ALICE MAE EDGE	3-L11-23	103.0	1-292590-000
2	LYNN & YVONNE REUSSER	3-L11-21	70.90	47-000579-000
3	ALICE MAE EDGE	3-L11-24	112.94	1-292590-000
4	J & F CHAMBERS HOLDINGS, LLC	3-L11-26.3	0.69	47-000606-000
5	EDWARD G GROUX JR	3-L11-26.4	11.38	47-000606-000
6	EDWARD G GROUX JR	3-L11-26.1	40.00	47-000606-000
7	RICHARD L & R.L. ASTON	3-LB-32.1	20.14	1-384429-000
8	PAUL E & CAROLE L PITTMAN	3-LB-31	14.46	1-385507-000
9	STEVE & SHARON K VARGO	3-LB-29	56.50	1-384424-000
10	DONALD J & S.M. GAUS	3-LB-30	5.00	1-385506-000
11	DONALD J & S.M. GAUS	3-LB-30.5	0.474	1-385506-000
12	TUNNEL RIDGE LLC	3-LB-19	6.00	1-324196-000
13	JEFF & JOLENE M EISENHAUER	3-LB-20	3.66	1-385485-000
14	ALBERT T & BEATRICE V DAGUE	3-LB-21	6.59	1-385505-000
15	JAY T & MELISSA J MAUCK	3-LB-22	5.86	1-329212-000
16	DANIEL MCKEE	3-LB-23	4.11	1-329244-000

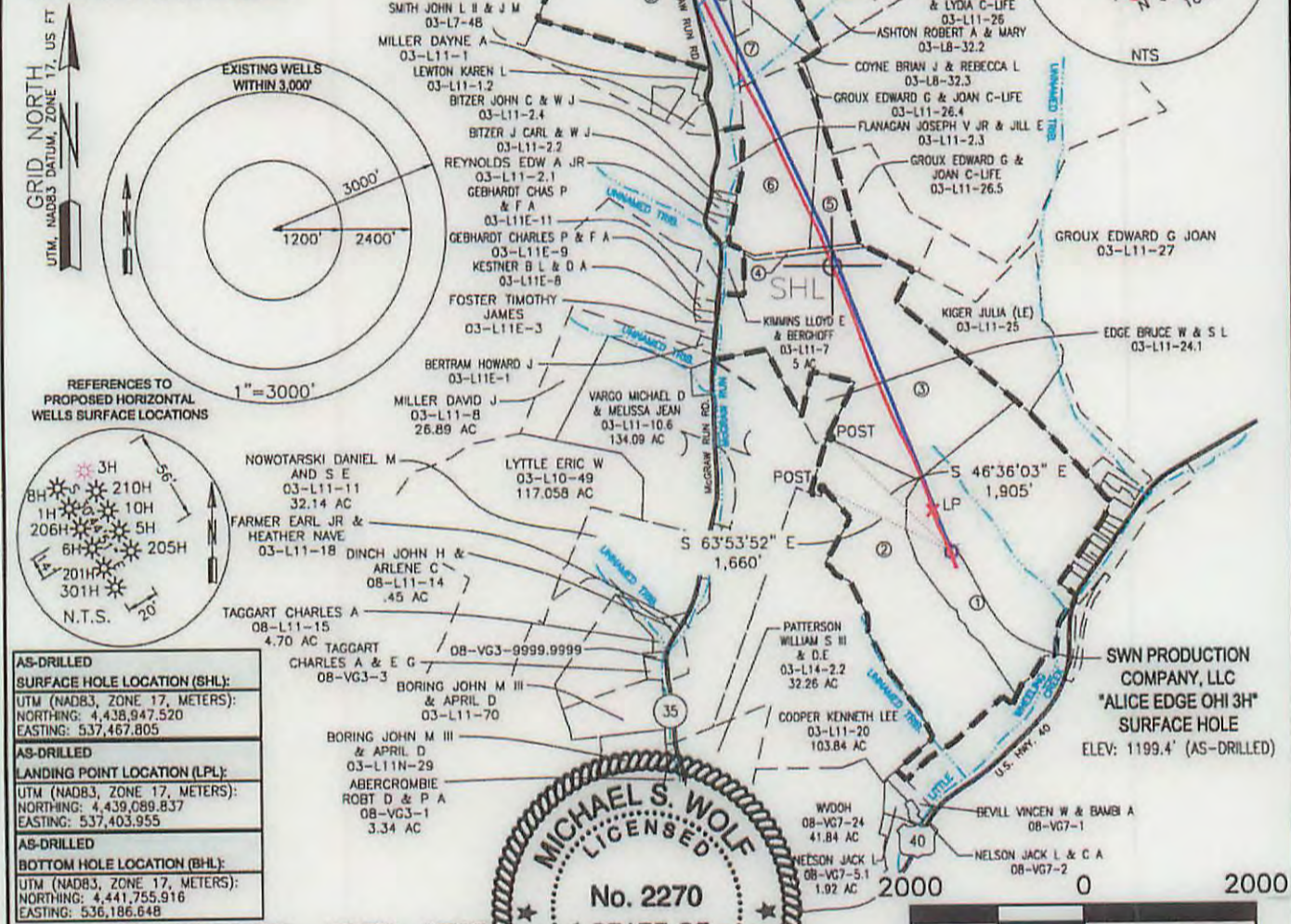

I, THE UNDERSIGNED, HEREBY CERTIFY THAT THIS PLAT IS CORRECT TO THE BEST OF MY KNOWLEDGE AND BELIEF AND SHOWS ALL THE INFORMATION REQUIRED BY LAW AND REGULATIONS ISSUED AND PRESCRIBED BY THE DEPARTMENT OF ENVIRONMENTAL PROTECTION.

P.S. 2270 *M.S. Wolf 1/25/16*

COMPANY: **SWN** Production Company, LLC

ALICE EDGE OHI 3H

OPERATOR'S WELL #: OHI 3H

API WELL #: **47 069 00180**

STATE COUNTY PERMIT

<p>(+) DENOTES LOCATION OF WELL ON UNITED STATES TOPOGRAPHIC MAPS</p> <p>WVDEP OFFICE OF OIL & GAS 601 57TH STREET CHARLESTON, WV 25034</p>	MINIMUM DEGREE OF ACCURACY: 1/200	ALICE EDGE
	PROVEN SOURCE OF ELEVATION: SURVEY GRADE GPS (NAVD 88, US FT)	OPERATOR'S WELL #: OHI 3H

WELL TYPE: OIL WASTE DISPOSAL PRODUCTION DEEP GAS LIQUID INJECTION STORAGE SHALLOW

WATERSHED: UPPER OHIO SOUTH ELEVATION: 1199.4

DISTRICT: LIBERTY COUNTY: OHIO QUADRANGLE: VALLEY GROVE

SURFACE OWNER: ALICE MAE EDGE ACREAGE: 103±

OIL & GAS ROYALTY OWNER: ALICE MAE EDGE ACREAGE: 529.229±

DRILL DRILL DEEPER REDRILL FRACTURE OR STIMULATE PLUG OFF OLD FORMATION PERFORATE NEW FORMATION

CONVERT PLUG & ABANDON CLEAN OUT & REPLUG OTHER CHANGE (SPECIFY)

TARGET FORMATION: MARCELLUS ESTIMATED DEPTH: 6,410 TVD 16,302 TMD

WELL OPERATOR: SWN PRODUCTION COMPANY, LLC DESIGNATED AGENT: DEE SOUTHALL

ADDRESS: P.O. BOX 1300 ADDRESS: P.O. BOX 1300

CITY: JANE LEW STATE: WV ZIP CODE: 26378 CITY: JANE LEW STATE: WV ZIP CODE: 26378

LEGEND: ○ PROPOSED SURFACE HOLE / BOTTOM HOLE * EXISTING / PRODUCING WELLHEAD ✕ ABANDONED WELL ✕ PLUGGED & ABANDONED WELL △ CUT CONDUCTOR	REVISIONS: --- LEASE BOUNDARY --- DESIGN DHP --- AS-DRILLED DHP --- ABANDONED PATH	DATE: 01-25-2016 DRAWN BY: KJP SCALE: 1" = 2000' DRAWING NO: 030-2725 WELL LOCATION PLAT
---	---	--