

69-00189

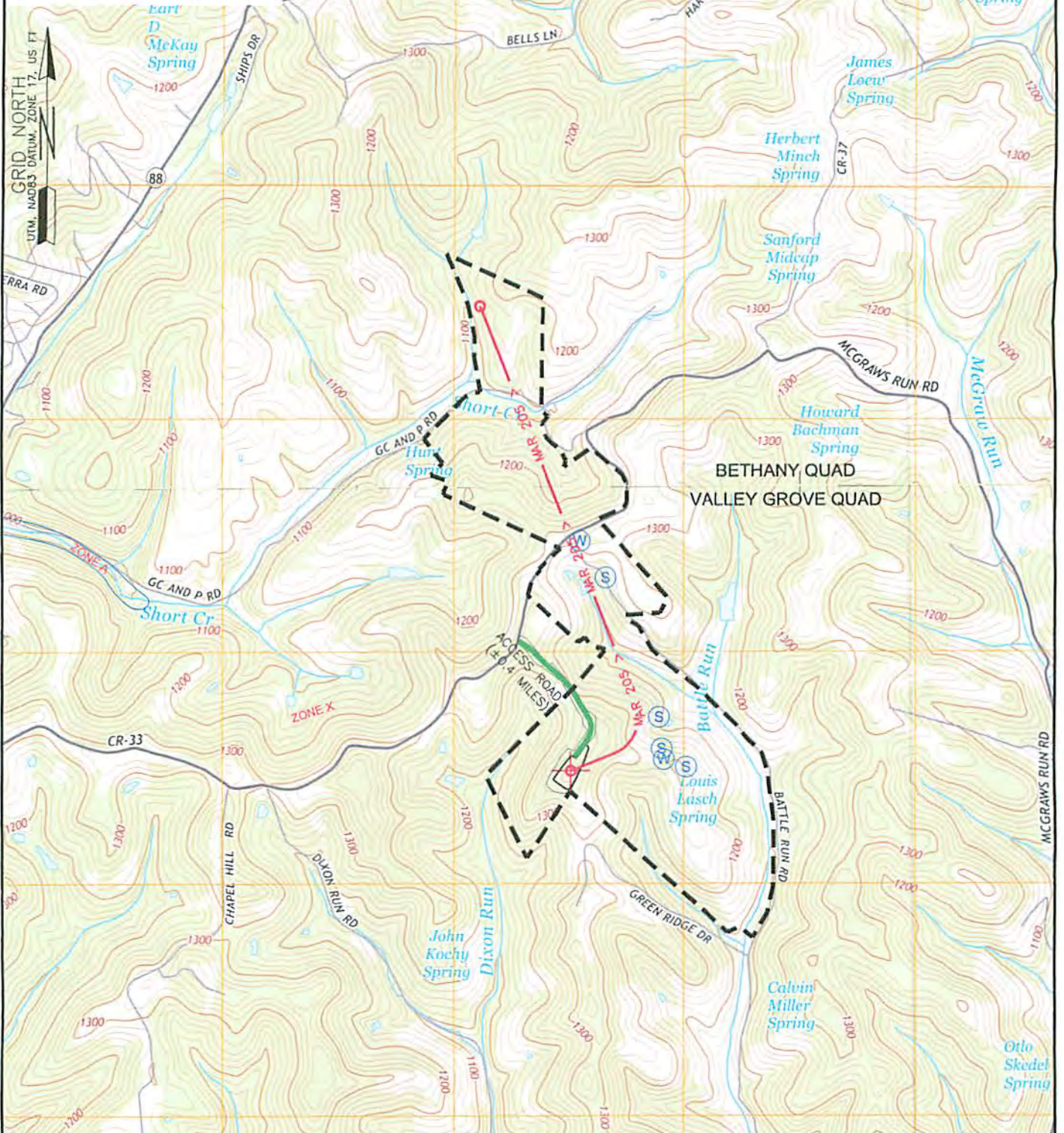

320 O'Bryan Lane • Van Buren, AR 72956
Office: 479.474.7916 • Fax: 479.474.2450
Surveying • handa-inc.com



WELL: GLENN DIDRIKSEN OHI 205H
QUAD: VALLEY GROVE, WV



<p>NAME AND DISTANCE TO THE NEAREST STREAM: DIXON RUN IS LOCATED ±0.17 MILES NORTHWEST OF THE CENTER OF THE DRILL PAD.</p>	<p>STREAM CROSSING COORDINATES (NAD 83): NO NEW CROSSINGS.</p>	<p>COMPANY: SWN Production Company, LLC</p> <p>SWN Production Company™</p>
<p>WELL RESTRICTIONS: WELL PAD, LOD, & E & S CONTROL FEATURES TO PERENNIAL STREAM, LAKE, POND, RESERVOIR OR WETLAND: >100 FEET WELL PAD, LOD, & E & S CONTROL FEATURES TO NATURALLY PRODUCING TROUT STREAM: >300 FEET WELL PAD, LOD, & E & S CONTROL FEATURES TO GROUNDWATER INTAKE OR PUBLIC WATER SUPPLY: >1000 FEET WELL SHL TO EXISTING WATER WELL OR DEVELOPED SPRING: >250 FEET CENTER OF PAD TO OCCUPIED DWELLING STRUCTURE: >625 FEET CENTER OF PAD TO AGRICULTURAL BUILDINGS LARGER THAN 2500 SQ FT: >625 FEET</p>	<p>OPERATOR'S GLENN DIDRIKSEN OHI WELL #: 205H</p>	<p>LOCATION: LIBERTY DISTRICT, OHIO COUNTY, WEST VIRGINIA</p>
<p>FEMA FLOOD INFORMATION: BY GRAPHIC PLOTTING ONLY FEMA FIRM INCORPORATED AREA OF OHIO COUNTY, WEST VIRGINIA; MAP NUMBER 54069C0080D; EFFECTIVE DATE JULY 17, 2006.</p>	<p>SURFACE HOLE LOCATION: GEOGRAPHIC (NAD83): LATITUDE: 40.113973° LONGITUDE: -80.595016°</p>	<p>BOTTOM HOLE LOCATION: GEOGRAPHIC (NAD83): LATITUDE: 40.131992° LONGITUDE: -80.599577°</p>
<p>LEGEND: ○ PROPOSED SURFACE HOLE / BOTTOM HOLE ⊗ EXISTING / PRODUCING WELLHEAD ⊗ ABANDONED WELL ⊗ PLUGGED & ABANDONED WELL △ CUT CONDUCTOR</p>	<p>REVISIONS: MAY 15 2015</p> <p>RECEIVED 06/12/2015 Office of Oil and Gas Office of Oil & Gas</p> <p>DRAWN BY: K. IRVIN WV Department of Environmental Protection DRAWING NO: 58585 TOP DRAMIC MAP</p>	