

10,690' SOUTH OF LATITUDE 40°07'30"
9,350' WEST OF LONGITUDE 80°32'30"
BOTTOM HOLE

Ⓢ #1	N 59°10'13" E 1,502'
Ⓢ #2	N 76°23'12" E 1,356'
Ⓜ #3	N 82°59'36" E 1,355'

TOP HOLE (UTM 83) Meters	TOP HOLE (UTM 83) Feet
N) 4440478.7	N) 14568470.6
E) 534507.2	E) 1753629.1
BOTTOM HOLE (UTM 83) Meters	BOTTOM HOLE (UTM 83) Feet
N) 4438844.8	N) 14563110.0
E) 536029.3	E) 1758623.0

REFERENCE NOTES:
Boundaries as shown taken from deeds, tax maps and field locations. A full boundary survey is not expressed nor implied. All bearings are based on true north. Ownership taken from public records Ohio County, West Virginia SEPTEMBER 2014
State Plane Coordinates & NAD 83 Lat/Long by differential submeter mapping grade GPS
Created by: E.A.M.

NO DWELLINGS WERE FOUND WITHIN 625' OF THE CENTER OF WELL PAD
NO WATER WELLS WERE FOUND WITHIN 250' OF THE CENTER OF WELL PAD

FILE #: CHE115
DRAWING #: 2451
SCALE: PLAT = (1"=1400')
TICK MARK = (1"=2000')
MINIMUM DEGREE OF ACCURACY: 1/200
PROVEN SOURCE SUBMETER MAPPING
OF ELEVATION: GRADE GPS

I, THE UNDERSIGNED, HEREBY CERTIFY THAT THIS PLAT IS CORRECT TO THE BEST OF MY KNOWLEDGE AND BELIEF AND SHOWS ALL THE INFORMATION REQUIRED BY LAW AND THE REGULATIONS ISSUED AND PRESCRIBED BY THE DEPARTMENT OF ENVIRONMENTAL PROTECTION.
Signed: *[Signature]*
L.L.S. #2124 : Ernest J. Benchek III



(+) DENOTES LOCATION OF WELL ON UNITED STATES TOPOGRAPHIC MAPS WVDEP

OFFICE OF OIL & GAS
601 57TH STREET
CHARLESTON, WV 25304

Well Type: Oil Waste Disposal Production Deep
 Gas Liquid Injection Storage Shallow

WATERSHED: LITTLE WHEELING CREEK ELEVATION: 1,382'
COUNTY/DISTRICT: OHIO / LIBERTY QUADRANGLE: VALLEY GROVE, WV
SURFACE OWNER: GLENN DIDRIKSEN ACREAGE: 47.93 +/-
OIL & GAS ROYALTY OWNER: D&D FAST FOOD, INC. ACREAGE: 450.06 +/- 06/05/2015
LEASE NUMBERS: _____

DATE: MARCH 19, 2015
OPERATOR'S WELL #: GLENN DIDRIKSEN OHI 210H
API WELL #: 47 STATE 69 COUNTY 00190 HWA PERMIT

DRILL CONVERT DRILL DEEPER REDRILL FRACTURE OR STIMULATE
PLUG OFF FORMATION PERFORATE NEW FORMATION PLUG & ABANDON
CLEAN OUT & REPLUG OTHER CHANGE (SPECIFY): _____

TARGET FORMATION: MARCELLUS ESTIMATED DEPTH: TVD: 6,527' TMD: 13,650'
WELL OPERATOR: SWN Production Co., LLC. DESIGNATED AGENT: Dee Southall
ADDRESS: PO BOX 1300 ADDRESS: PO BOX 1300
CITY: Jane Lew STATE: WV ZIP CODE: 26378 CITY: Jane Lew STATE: WV ZIP CODE: 26378

WELL: GLENN DIDRIKSEN OHI 210H
QUAD: VALLEY GROVE, WV

47 069 00 190

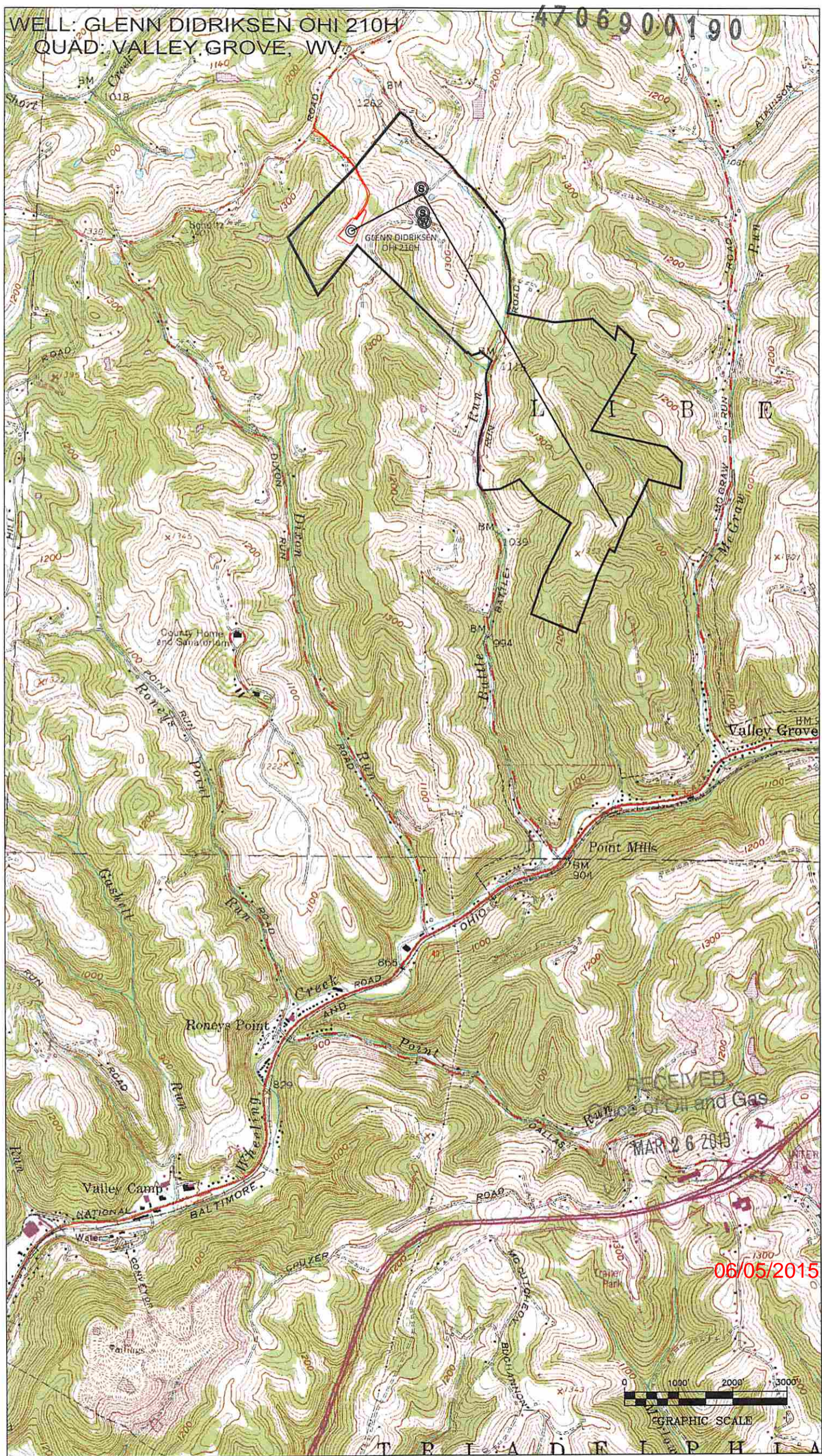

RECEIVED
BUREAU OF OIL AND GAS
MAR 26 2015

06/05/2015

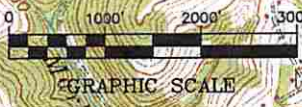

T R I A D E P H I A