

LINE	BEARING	DISTANCE	DESCRIPTION	MONUMENT
L1	S 13°23'05" E	321.98'	SHL TO LANDMARK	FOUND POST
L2	N 51°23'44" E	1054.29'	SHL TO LANDMARK	FOUND REBAR
L3	N 63°43'40" E	852.68'	SHL TO TPL	
L4	S 31°53'24" E	6431.11'	TPL TO BHL	
L5	N 76°23'04" W	43.26'	SHL TO REF. PNT.	GLENN DIDRIKSEN OHI 1H WELLHEAD (069-00123)
L6	N 57°12'33" W	19.99'	SHL TO REF. PNT.	GLENN DIDRIKSEN OHI 8H WELLHEAD (069-00064)

Latitude: 40°07'30"

Longitude: 80°35'00"

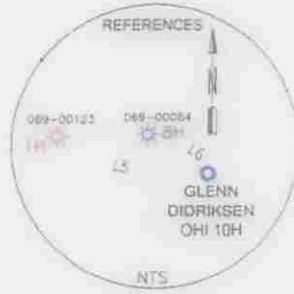
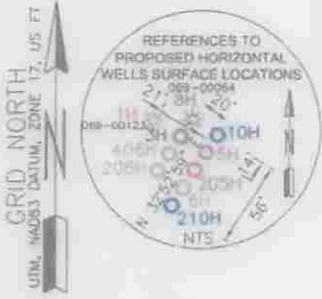

SHL TO "S" #1	N 59°08'54" E	1450.72'
SHL TO "S" #2	N 77°04'01" E	1314.64'
SHL TO WATER WELL	N 83°51'49" E	1318.73'

**NOTES ON SURVEY**

- COORDINATES SYSTEM IS UTM, NAD 83 DATUM, ZONE 17, U.S. FOOT AND WELL COORDINATES ESTABLISHED USING SURVEY GRADE GPS.
- SURFACE AND ROYALTY OWNER INFORMATION AND THEIR BOUNDARIES SHOWN HEREON WERE PLOTTED FROM DEEDS AND/OR TAX PARCEL MAPS PROVIDED BY CLIENT AND FIELD LOCATIONS.
- THIS PLAT DOES NOT REPRESENT A BOUNDARY SURVEY OF THE PARCELS SHOWN HEREON.
- NO DWELLINGS AND BUILDINGS WITHIN 625 FEET OF PROPOSED OF CENTER OF PAD.
- NO WATER WELLS OR DEVELOPED SPRINGS WITHIN 250 FEET OF PROPOSED WELL.
- NO PERENNIAL STREAMS, LAKES, PONDS, RESERVOIRS OR WETLANDS WITHIN 1000 FEET OF THE LIMITS OF DISTURBANCE.
- NO NATURALLY PRODUCING TROUT STREAM WITHIN 300 FEET OF LIMITS OF DISTURBANCE.

**SWN PRODUCTION COMPANY, LLC**  
**"GLENN DIDRIKSEN OHI 10H"**  
**SURFACE HOLE**  
ELEV: 1,382.2'

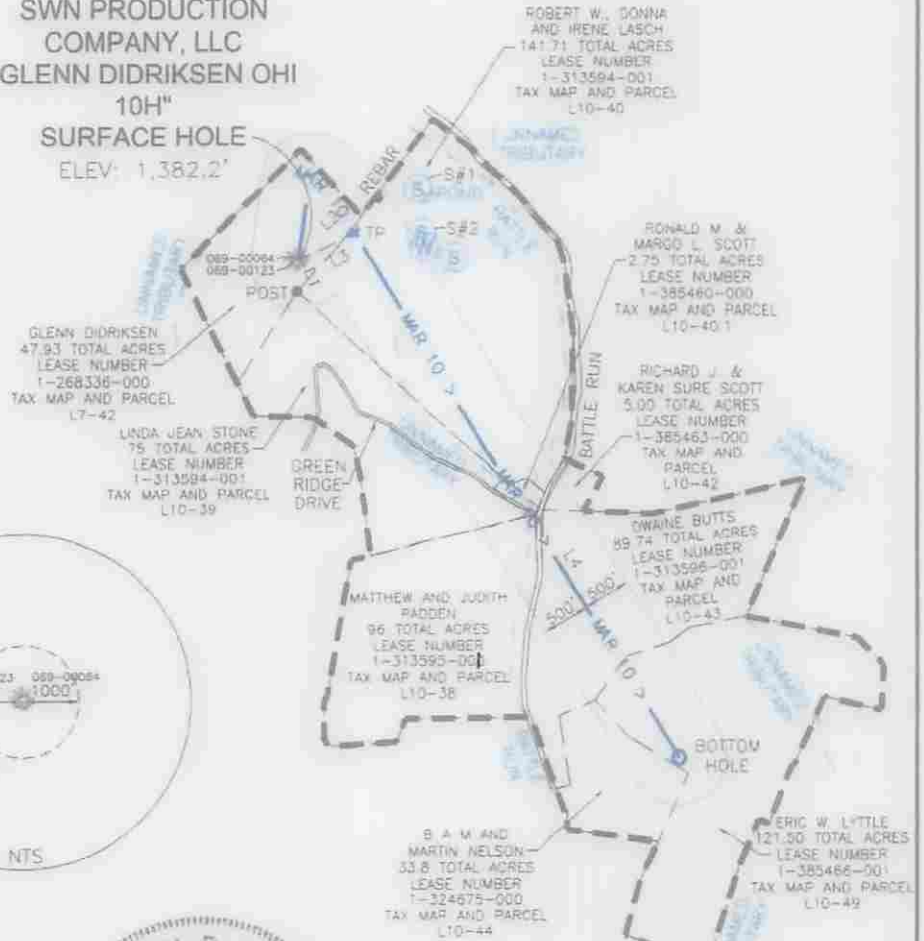

SURFACE HOLE LOCATION (SHL):	
GEOGRAPHIC (NAD83):	LATITUDE: 40.114037
	LONGITUDE: -80.594961
UTM (NAD83, ZONE 17, FEET):	NORTHING: 14,568,517.324
	EASTING: 1,753,659.503
UTM (NAD83, ZONE 17, METERS):	NORTHING: 4,440,492.961
	EASTING: 534,516.485
"TURNING POINT" LOCATION (TPL):	
GEOGRAPHIC (NAD83):	LATITUDE: 40.114823
	LONGITUDE: -80.592863
UTM (NAD83, ZONE 17, FEET):	NORTHING: 14,568,806.224
	EASTING: 1,754,244.763
UTM (NAD83, ZONE 17, METERS):	NORTHING: 4,440,581.018
	EASTING: 534,694.873
BOTTOM HOLE LOCATION (BHL):	
GEOGRAPHIC (NAD83):	LATITUDE: 40.099785
	LONGITUDE: -80.580803
UTM (NAD83, ZONE 17, FEET):	NORTHING: 14,563,345.808
	EASTING: 1,757,642.267
UTM (NAD83, ZONE 17, METERS):	NORTHING: 4,438,916.680
	EASTING: 535,730.434

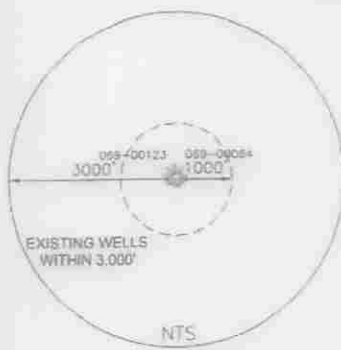

SURVEYED BY  
TRIPLE H ENTERPRISES,  
WEST UNION, WV.



I, THE UNDERSIGNED, HEREBY CERTIFY THAT THIS PLAT IS CORRECT TO THE BEST OF MY KNOWLEDGE AND BELIEF AND SHOWS ALL THE INFORMATION REQUIRED BY LAW AND REGULATIONS ISSUED AND PRESCRIBED BY THE DEPARTMENT OF ENVIRONMENTAL PROTECTION.

P.S. 667 *Darrell Boice*

COMPANY: **SWN** Production Company, LLC

<p>WEST VIRGINIA WVDEP OFFICE OF OIL &amp; GAS 601 57TH STREET CHARLESTON, WV 25034</p>	MINIMUM DEGREE OF ACCURACY: 1/200	OPERATOR'S WELL #: GLENN DIDRIKSEN OHI 10H
	PROVEN SURVEY SOURCE OF GRADE GPS ELEVATION: (NAVD 88, US FT)	API WELL #: 47 STATE 69 COUNTY

WELL TYPE: OIL	WASTE DISPOSAL	PRODUCTION	DEEP	GAS <input checked="" type="checkbox"/>	LIQUID INJECTION	STORAGE	SHL <input checked="" type="checkbox"/>
WATERSHED: LITTLE WHEELING CREEK				ELEVATION: 1382.2'			
DISTRICT: LIBERTY				QUADRANGLE: VALLEY GROVE, WV			
SURFACE OWNER: GLENN DIDRIKSEN				ACREAGE: ±47.93			
OIL & GAS ROYALTY OWNER: D&D FAST FOOD, INC.				ACREAGE: ±613.43			
DRILL <input checked="" type="checkbox"/>	DRILL DEEPER	REDRILL	FRACTURE OR STIMULATE <input checked="" type="checkbox"/>	PLUG OFF OLD FORMATION	PERFORATE NEW FORMATION		
CONVERT	PLUG & ABANDON	CLEAN OUT & REPLUG	OTHER CHANGE (SPECIFY)				
TARGET FORMATION: MARCELLUS				ESTIMATED DEPTH: 6,517'			

WELL OPERATOR: SWN PRODUCTION COMPANY, LLC	DESIGNATED AGENT: DEE SOUTHALL
ADDRESS: P.O. BOX 1300	ADDRESS: P.O. BOX 1300
CITY: JANE LEW STATE: WV ZIP CODE: 26378	CITY: JANE LEW STATE: WV ZIP CODE: 26378

LEGEND:	REVISIONS:	DATE: 04-25-2015
○ PROPOSED SURFACE HOLE / BOTTOM HOLE	Δ UPDATED DHP, 05/28/2015	
⊙ EXISTING / PRODUCING WELLHEAD		DRAWN BY: S. HUTSON
⊗ ABANDONED WELL		SCALE: 1" = 2000'
⊕ PLUGGED & ABANDONED WELL		DRAWING NO: 58796
△ CUT CONDUCTOR		WELL LOCATION PLAT



WELL: GLENN DIDRIKSEN OHI 10H  
QUAD: VALLEY GROVE, WV

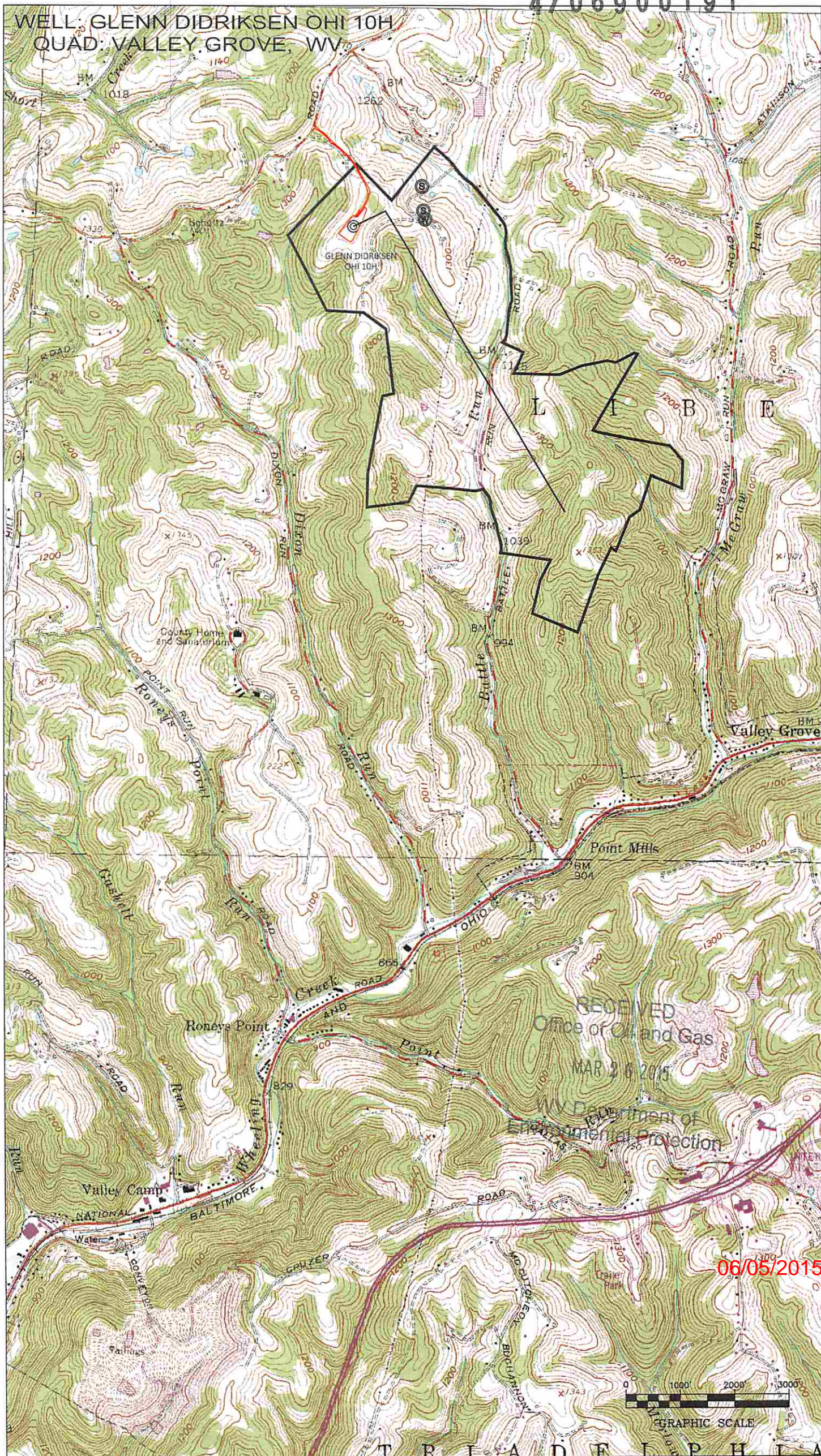

RECEIVED  
Office of Oil and Gas  
MAR 26 2015

WV Department of  
Environmental Protection

06/05/2015

