

Latitude: 40°05'00" (SHL)

SURFACE HOLE 9883'

Latitude: 40°02'30" N BOTTOM HOLE

4692'

JACKSON SURVEYING INC.

P.O. Box 1460
677 W. Main St.
Clarksburg, WV 26302
304-623-5851

Table with 2 columns: Location Name and UTM Coordinates (NORTHING, EASTING). Rows include SURFACE HOLE LOCATION (SHL), LANDING POINT (LPL), and BOTTOM HOLE LOCATION (BHL).

GRID NORTH
UTM, NAD83 DATUM, ZONE 17, US FT

WELL BORE TABLE FOR SURFACE / ROYALTY OWNERS. Table with 4 columns: TRACT, SURFACE OWNER (S) / ROYALTY OWNER (R), TAX PARCEL, ACRES.

Table with 5 columns: LINE, BEARING, DISTANCE, DESCRIPTION, MONUMENT. Rows include L1, L2, and L3.

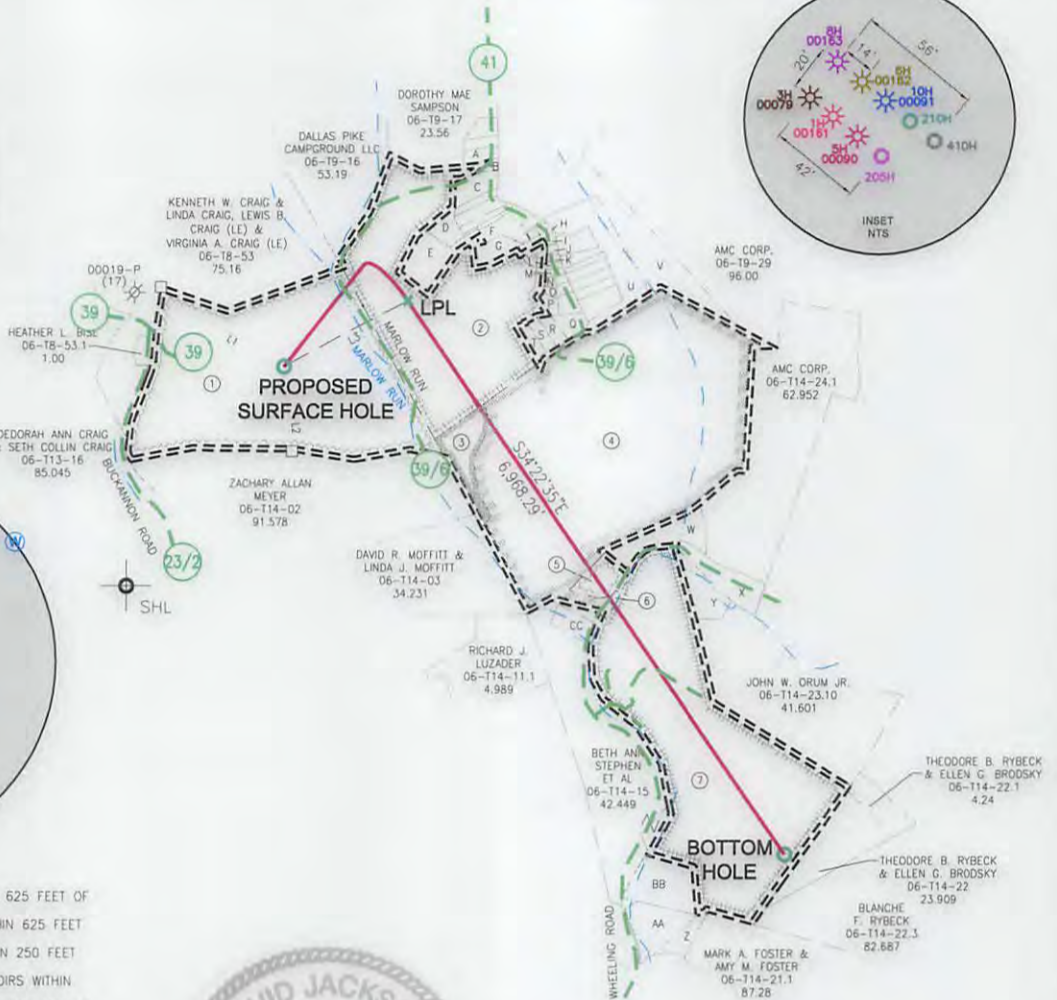
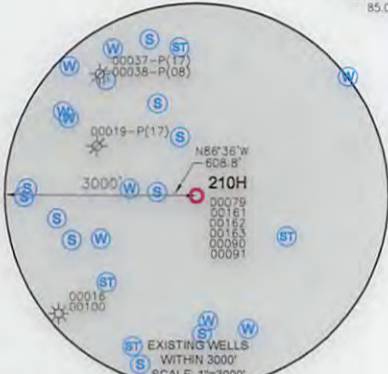
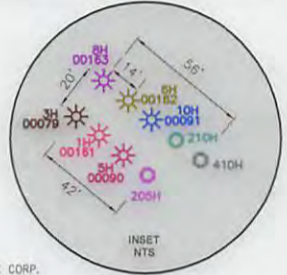
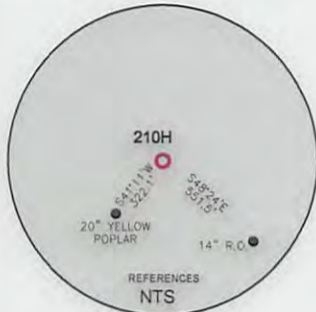

WELL RESTRICTIONS

- List of 6 well restrictions including no occupied dwellings, no agriculture buildings, and no ground intake or public water supply within certain distances.

NOTES ON SURVEY

- Notes on survey including surface and royalty owner information, boundaries shown, and a statement of accuracy.

P.S. 708

Signature of David L. Jackson

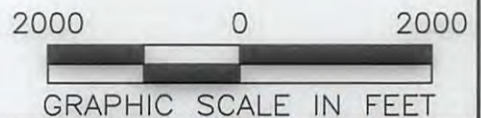
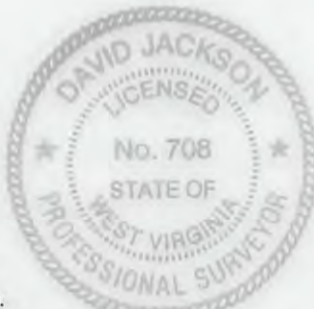

COMPANY: SWN Production Company, LLC

Table with 2 columns: Information and Value. Rows include well location, accuracy, proven source, and API well numbers.

Table with 2 columns: Well Type and Details. Rows include well type (oil, gas, etc.), watershed, district, surface owner, and target formation.

Table with 2 columns: Well Operator and Designated Agent. Rows include company name, address, city, state, and zip code.

Table with 2 columns: Legend and Revisions. Rows include symbols for proposed holes, existing wells, and a list of revisions.

05/19/2017



JACKSON SURVEYING  
 INC.  
 P.O. Box 1460  
 677 W. Main St.  
 Clarksburg, WV 26302  
 304-623-5851

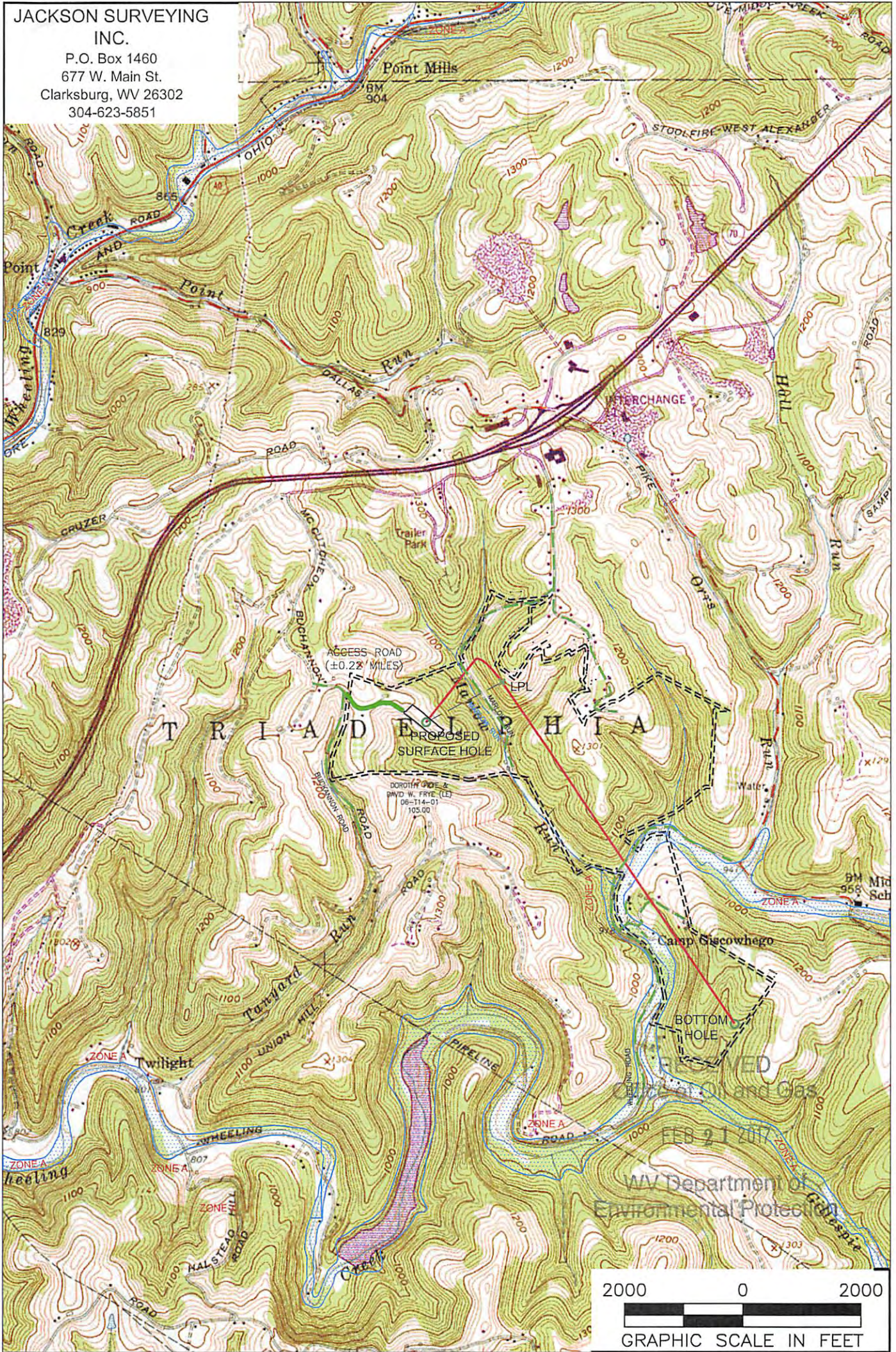

NOTES ON SURVEY  
 1. SURFACE AND ROYALTY OWNER INFORMATION AND THEIR BOUNDARIES SHOWN HEREON WERE PLOTTED FROM DEEDS AND/OR TAX PARCEL MAPS PROVIDED BY CLIENT AND/OR FIELD LOCATIONS.  
 2. THIS PLAT DOES NOT REPRESENT A BOUNDARY SURVEY OF THE PARCELS SHOWN HEREON.  
 4. ALL INSETS ARE GRID NORTH UNLESS OTHERWISE DEPICTED.

LEGEND:	
	PROPOSED SURFACE HOLE / BOTTOM HOLE
	EXISTING / PRODUCING WELLHEAD
	LPL X LANDING POINT LOCATION
	FLOOD PLAIN
	ACCESS ROAD
	PUBLIC ROAD
	ACCESS ROAD
	LEASE BOUNDARY
	PROPOSED PATH

05/19/2017



WELL OPERATOR: SWN PRODUCTION COMPANY, LLC	WELL (FARM) NAME: CHARLES FRYE OHI	WELL # 210H	SERIAL #
ADDRESS: P.O. BOX 1300 JANE LEW, WV 26378	COUNTY - CODE OHIO - 069	DISTRICT; TRIADELPHIA	
SURFACE OWNER: DOROTHY FRYE	USGS 7 1/2 QUADRANGLE MAP NAME VALLEY GROVE, WV		