

JACKSON SURVEYING INC.

P.O. Box 1460
677 W. Main St.
Clarksburg, WV 26302
304-623-5851

GRID NORTH
UTM, NAD83 DATUM, ZONE 17, US FT

SURFACE HOLE LOCATION (SHL):
UTM (NAD83, ZONE 17, METERS):
NORTHING: 4,433,731.297
EASTING: 536,076.579

TURNING POINT LOCATION (TPL):
UTM (NAD83, ZONE 17, METERS):
NORTHING: 4,433,924.934
EASTING: 536,523.627

LANDING POINT LOCATION (LPL):
UTM (NAD83, ZONE 17, METERS):
NORTHING: 4,434,110.399
EASTING: 536,492.327

BOTTOM HOLE LOCATION (BHL):
UTM (NAD83, ZONE 17, METERS):
NORTHING: 4,436,553.174
EASTING: 535,069.923

Table with columns: LINE, BEARING, DISTANCE, DESCRIPTION, MONUMENT. Contains data for lines L1, L2, L3 and curve data for L3.

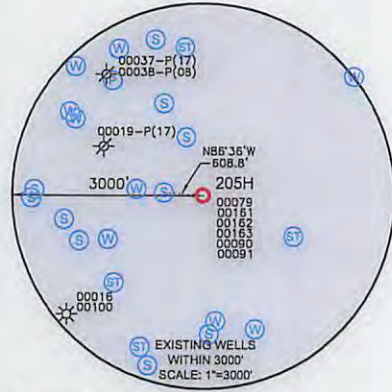
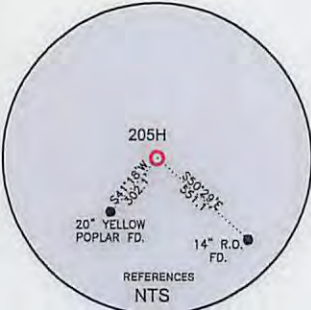
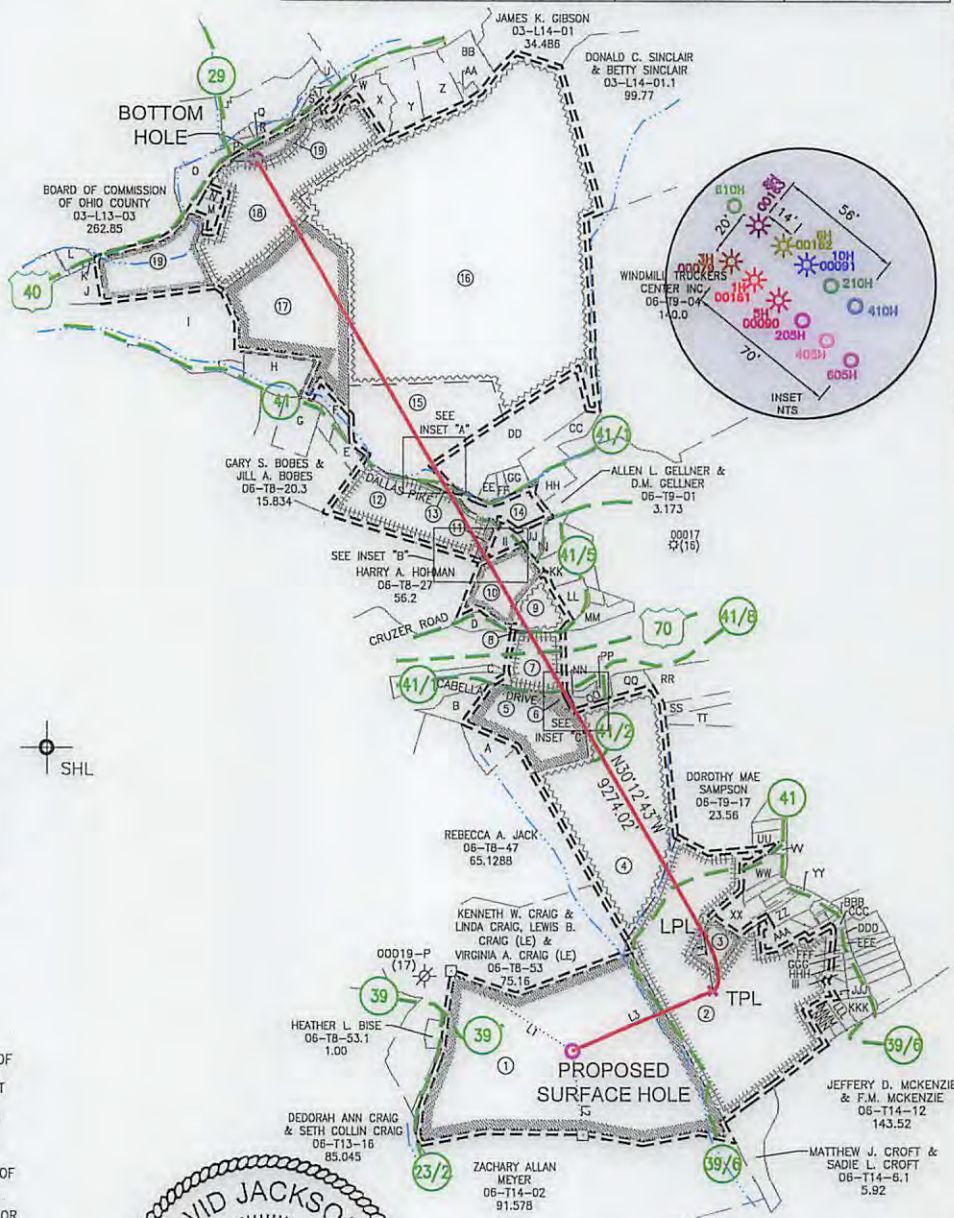

WELL RESTRICTIONS

- 1. NO OCCUPIED DWELLINGS > 2500 SQ FT. WITHIN 625 FEET OF CENTER OF PAD.
2. NO AGRICULTURE BUILDINGS > 2500 SQ FT. WITHIN 625 FEET OF CENTER OF PAD.
3. WATER WELLS OR DEVELOPED SPRINGS ARE WITHIN 250 FEET OF PROPOSED WELL.
4. PERENNIAL STREAMS, LAKES, PONDS, OR RESERVOIRS WITHIN 100 FEET OF THE LIMITS OF DISTURBANCE.
5. NO NATURALLY PRODUCING TROUT STREAM WITHIN 300 FEET OF LIMITS OF DISTURBANCE.
6. NO GROUND INTAKE OR PUBLIC WATER SUPPLY WITHIN 1000 FEET OF WELL PAD, LIMITS OF DISTURBANCE, E & S CONTROLS OR PUBLIC WATER SUPPLY.

NOTES ON SURVEY

- 1. SURFACE AND ROYALTY OWNER INFORMATION AND THEIR BOUNDARIES SHOWN HEREON WERE PLOTTED FROM DEEDS AND/OR TAX PARCEL MAPS PROVIDED BY CLIENT AND/OR FIELD LOCATIONS.
2. THIS PLAT DOES NOT REPRESENT A BOUNDARY SURVEY OF THE PARCELS SHOWN HEREON.
4. ALL INSETS ARE GRID NORTH UNLESS OTHERWISE DEPICTED.

I, THE UNDERSIGNED, HEREBY CERTIFY THAT THIS PLAT IS CORRECT TO THE BEST OF MY KNOWLEDGE AND BELIEF AND SHOWS ALL THE INFORMATION REQUIRED BY LAW AND REGULATIONS ISSUED AND PRESCRIBED BY THE DEPARTMENT OF ENVIRONMENTAL PROTECTION.

P.S. 708

David L Jackson



2000 0 2000

GRAPHIC SCALE IN FEET

COMPANY:



Operator's Well #: 205H
API Well #: 47 STATE 069 COUNTY PERMIT
H6A 00232

(+) DENOTES LOCATION OF WELL ON UNITED STATES TOPOGRAPHIC MAPS
WVDEP OFFICE OF OIL & GAS
601 57TH STREET
CHARLESTON, WV 25034

MINIMUM DEGREE OF ACCURACY: 1/200
PROVEN SURVEY SOURCE OF ELEVATION: GRADE GPS (NAVD 88, US FT)

WELL TYPE: OIL [] WASTE DISPOSAL [] PRODUCTION [x] DEEP [] GAS [x] LIQUID INJECTION [] STORAGE [] SHALLOW [x]
WATERSHED: MARLOW RUN OF MIDDLE WHEELING CREEK
DISTRICT: TRIADELPHIA COUNTY: OHIO
SURFACE OWNER: DOROTHY V. FRYE
OIL & GAS ROYALTY OWNER: DOROTHY V. FRYE
DRILL [x] DRILL DEEPER [] REDRILL [] FRACTURE OR STIMULATE [x] PLUG OFF OLD FORMATION [] PERFORATE NEW FORMATION [x]
CONVERT [] PLUG & ABANDON [] CLEAN OUT & REPLUG [] OTHER CHANGE [] (SPECIFY)
TARGET FORMATION: MARCELLUS ESTIMATED DEPTH: 6,525 TO 16,466 FMD

WELL OPERATOR: SWN PRODUCTION COMPANY, LLC
ADDRESS: P.O. BOX 1300
CITY: JANE LEW STATE: WV ZIP CODE: 26378
DESIGNATED AGENT: DEE SOUTHALL
ADDRESS: P.O. BOX 1300
CITY: JANE LEW STATE: WV ZIP CODE: 26378

LEGEND: PROPOSED SURFACE HOLE / BOTTOM HOLE, EXISTING / PRODUCING WELLHEAD, LPL, EXISTING WATER WELL, EXISTING SPRING, SURVEYED BOUNDARY, DRILLING UNIT, LEASE BOUNDARY, PROPOSED PATH, REVISIONS, DATE: 04-25-2017, DRAWN BY: N. MANO, SCALE: 1" = 2000', DRAWING NO., WELL LOCATION PLAT

**JACKSON SURVEYING
INC.**

P.O. Box 1460
677 W. Main St.
Clarksburg, WV 26302
304-623-5851

69-00232.H6A

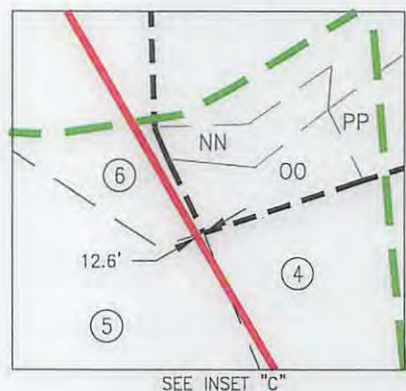
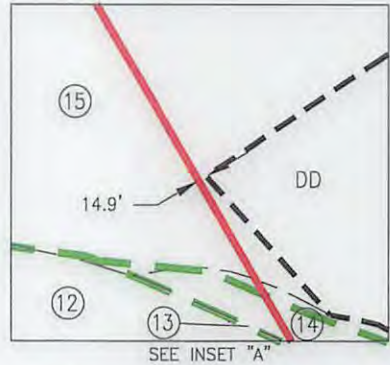
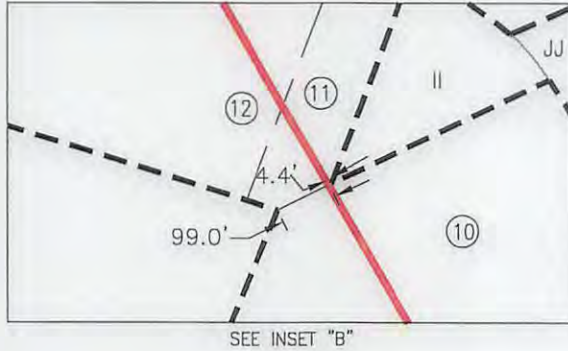

WELL BORE TABLE FOR SURFACE / ROYALTY OWNERS			
TRACT	SURFACE OWNER (S) / ROYALTY OWNER (R)	TAX PARCEL	ACRES
1	DOROTHY V. FRYE (S/R)	06-T14-01	105.00
TRACT	SURFACE OWNER	TAX PARCEL	ACRES
2	GEORGE L. DUNN & NANCY M. DUNN (S)	06-T9-20	88.088
3	SARAH ANN PORTER (S)	06-T9-20.44	4.545
4	DALLAS PIKE CAMPGROUND, L.L.C. (S)	06-T9-16	53.119
5	DALLAS PIKE CAMPGROUND, L.L.C. (S)	06-T9-16.4	16.730
6	WARREN ALLEN GRIFFITH & SHARON MAE GRIFFITH (S)	06-T9-15.3	0.721
7	WARREN ALLEN GRIFFITH & SHARON MAE GRIFFITH, JAMIE RIGGLE, F/K/A JAMIE DENHAM (S)	1-70	
8	RALPH L. HOSKINS & MICHAELNE HOSKINS (S)	06-T8-28.1	1.440
9	JAMIE RIGGLE, F/K/A JAMIE DENHAM (S)	06-T9-10	5.673
10	JOHN E. STANTON & DIANE M. STANTON (S)	06-T8-28	8.544
11	LARRY J. DONATO (S)	06-T8-23	1.39
12	FRANCES F. DARRAH (S)	06-T8-21	21.3
13	WEST VIRGINIA DEPARTMENT OF TRANSPORTATION (S)	WV COUNTY RT. 41 (DALLAS PIKE)	
14	KENNETH M. PARKER (S)	06-T8-22	6.93
15	BRIAN NEAL MILAN, JOEL GEORGE MCFARLAND, & DON EARL MCFARLAND (S)	06-T8-12	27.5
16	KEVIN S. KOSEM & BRENDA A. KOSEM (S)	06-T3-27	164.525
17	STEPHEN J. GRETCHEN & THERESA L. GRETCHEN (S)	06-T8-11	35.35
18	CLYDE E. MCCORD & MELODY E. GARRISON (S)	06-T3-20	45.00
19	MELODY E. GARRISON (S)	06-T3-33	28.386

ADJOINING OWNERS TABLE				ADJOINING OWNERS TABLE			
TRACT	SURFACE OWNER	TAX PARCEL	ACRES	TRACT	SURFACE OWNER	TAX PARCEL	ACRES
A	EUGENE C. JACK SR. & L.J. JACK	06-T8-47.1	2.524	HH	FARL THOMAS BEABOUT JR.	06-T9-1.2	2.185
B	JOHN E. STANTON & D. M. STANTON	06-T8-29	3.918	II	LARRY J. DONATO	06-T8-23.1	1.07
C	OHIO COUNTY DEVELOPMENT AUTHORITY	06-T8-67	0.87	JJ	ALICIA A. COAD & CHRISTOPHER T. BURGESS	06-T9-08	3.26
D	MICHAELNE SHELEK & RALPH L. HOSKINS	06-T8-28.1	1.44	KK	MARGARET TUSTIN GREENWALD KLUG	06-T9-09	1.00
E	THERESA MITCHEM	06-T8-20.2	1.688	LL	EDWARD D. GARRISON	06-T9-11	2.02
F	DEBORAH J. WIECHMAN & R. J. WIECHMAN	06-T8-11.1	1.00	MM	FREDERICK H. TUSTIN	06-T9-15.1	1.646
G	GARY S. BOBES & JILL A. BOBES	06-T8-20	5.00	NN	MICHAEL J. JOHNSON & ELIZA J. JOHNSON	06-T9-59	0.96
H	KENNETH L. MURPHY & R.L. MURPHY	06-T8-10	7.688	OO	MICHAEL J. JOHNSON	06-T9-15.6	0.657
I	UNITED PRESBYTERIAN CHURCH (TRUSTEES)	06-T8-09	24.2	PP	MICHAEL J. JOHNSON	06-T9-15.2	0.486
J	BERYL F. SHUMAN & O.L. SHUMAN	06-T3-19	5.147	QQ	DALLAS PIKE CAMPGROUND INC.	06-T9-15	1.877
K	JANIE K. KUHNEN	06-T3-34	0.204	RR	LINDA M. ORR & ROBERT BRADY	06-T9-13	7.88
L	SUPERIOR INDUSTRIAL LAUNDRIES, INC.	06-T3Q-26	1.06	SS	PHILIP VERCELLOTTI & F.J. VERCELLOTTI	06-T9-17.7	2.2326
M	GERALD T. MOORE & ANNA M. MOORE	06-T3-20.3	0.89	TT	CHEROKEE TRADING POST, INC.	06-T9-17.6	4.484
N	FRED E. WILDERN III & CONNIE L. WILDERN	06-T3-20.2	0.41	UU	BRIAN D. DOLENCE & DONNA J. DOLENCE	06-T9-17.1	1.04
O	JDS INVESTMENTS, LLC	06-T3-16	3.038	VV	LEONA L. KIRCHNER	06-T9-20.22	0.35
P	JEFF HOCKENBERRY & DARLENE A. KLUG (S)	06-T3-17	0.87	WW	PATRICIA R. KIRCHNER & DONNA K. DUNN	06-T9-20.18	2.46
Q	WHEELING ELECTRIC CO.	06-T3-17.1	0.78	XX	PHILLIP MARQUART & KERSTEN MARQUART	06-T9-20.45	1.88
R	WHEELING ELECTRIC CO.	06-T3-15.2	0.964	YY	SARAH ANN PORTER	06-T9-20.41	0.385
S	PAUL R. TEMPLIN & C.G. TEMPLIN	06-T3-18	0.749	ZZ	NANCY DUNN	06-T9-20.2	1.823
T	PAUL TEMPLIN SR. & CAROL G. TEMPLIN	06-T3-18.1	0.2	AAA	CHRISTOPHER R. DUNN & TANAKA H. DUNN	06-T9-20.46	1.86
U	PAUL R. TEMPLIN SR. & CAROL G. TEMPLIN	08-VG10-01	1.37	BBB	GEORGE L. DUNN & NANCY M. DUNN	06-T9-20.50	0.52
V	ANDREW P. HOGAN	06-VG10-14.1	2.512	CCC	JAMES L. ABERCROMBIE & DIANA L. ABERCROMBIE	06-T9-20.30	0.298
W	PAUL R. TEMPLIN SR. & CAROL G. TEMPLIN	06-T3-20.1	1.5	DDD	JAMES L. ABERCROMBIE & DIANA L. ABERCROMBIE	06-T9-20.29	0.2436
X	ROBERT W. MCCORD JR. & DIANNA L. MCCORD	06-T3-21	3.448	EEE	ROBERT J. ALOE	06-T9-20.23	0.2383
Y	KENNETH J. BERNIER & L.R. BERNIER	06-T3-24	2.47	FFF	DANIEL L. WHEELER	06-T9-20.31	0.2673
Z	JAMES E. HALL & R.R. HALL	06-T3-25	4.0	GGG	DANIEL L. WHEELER	06-T9-20.26	0.110
AA	WILMA E. BROCK & ROBERT A. BROCK	06-T3-26.1	0.62	HHH	DANIEL L. WHEELER	06-T9-20.37	0.248
BB	RICHARD HENRY & REBECCA HENRY	06-T3-26	3.58	III	BRENT A. HILL & PATTY J. HILL	06-T9-20.47	0.285
CC	RANDELL ALAN HOWARD	06-T8-16	5.68	JJJ	BRENT A. HILL & PATTY J. HILL	06-T9-20.32	0.460
DD	JOEL GEORGE MCFARLAND, BRIAN N. MILAN & DON EARL MCFARLAND	06-T8-13	13.75	KKK	DONALD W. PEGG & J.L. PEGG	06-T9-20.1	1.848
EE	LOIS V. ORTH C/O DONNA ROBERSON	06-T8-14	0.84	LLL	GARY FLANEGIN	06-T9-20.20	1.202
FF	JOEL P. ORTH	06-T8-15	0.51	MMM	MICHAEL W. NASH & C.J. NASH	06-T9-20.19	0.9315
GG	MARY F. MCGRATH	06-T8-15.1	1.17	NNN	LISA A. OLIVER	06-T9-20.21	0.8468

07/21/2017

REVISIONS:	COMPANY:			DATE: 04-25-2017
	OPERATOR'S	CHARLES FRYE OHI		DRAWN BY: N. MANO
	WELL #:	205H		SCALE: N/A
	DISTRICT:	COUNTY:	STATE:	DRAWING NO:
	TRIADELPHIA	OHIO	WV	WELL LOCATION PLAT 2