



west virginia department of environmental protection

Office of Oil and Gas
601 57th Street, S.E.
Charleston, WV 25304
(304) 926-0450
fax: (304) 926-0452

Austin Caperton, Cabinet Secretary
www.dep.wv.gov

Wednesday, August 08, 2018
PERMIT MODIFICATION APPROVAL
Horizontal 6A / New Drill

SWN PRODUCTION COMPANY, LLC
POST OFFICE BOX 12359

SPRING, TX 773914954

Re: Permit Modification Approval for RAYLE COAL OHI 206H
47-069-00270-00-00

Lateral Extension TMD 22,509'

SWN PRODUCTION COMPANY, LLC

The Office of Oil and Gas has reviewed the attached permit modification for the above referenced permit. The attached modification has been approved and well work may begin. Please be reminded that the oil and gas inspector is to be notified twenty-four (24) hours before permitted well work is commenced.

If there are any questions, please feel free to contact me at (304) 926- 0450.

James A. Martin
Chief

Operator's Well Number: RAYLE COAL OHI 206H
Farm Name: RAYLE COAL COMPANY
U.S. WELL NUMBER: 47-069-00270-00-00
Horizontal 6A New Drill
Date Modification Issued: August 8, 2018

Promoting a healthy environment.

08/10/2018

STATE OF WEST VIRGINIA
DEPARTMENT OF ENVIRONMENTAL PROTECTION, OFFICE OF OIL AND GAS
WELL WORK PERMIT APPLICATION

1) Well Operator: SWN Production Co., LLC 494512924 069-Ohio 5- Richland 641- Tiltonsville
Operator ID County District Quadrangle

2) Operator's Well Number: Rayle Coal OHI 206H Well Pad Name: Rayle Coal OHI PAD

3) Farm Name/Surface Owner: Rayle Coal Company Public Road Access: Huffs Run Road

4) Elevation, current ground: 1064' Elevation, proposed post-construction: 1064'

5) Well Type (a) Gas Oil _____ Underground Storage _____

Other _____

(b) If Gas Shallow Deep _____

Horizontal

6) Existing Pad: Yes or No Yes

C. Del 5.7.18

7) Proposed Target Formation(s), Depth(s), Anticipated Thickness and Expected Pressure(s):
Target Formation- Marcellus, Down-Dip Well to the South, Target Top TVD- 5935', Target Base TVD- 5981', Anticipated Thickness- 46', Associated Pressure- 3888

8) Proposed Total Vertical Depth: 5957'

9) Formation at Total Vertical Depth: Marcellus

10) Proposed Total Measured Depth: 22,509'

11) Proposed Horizontal Leg Length: 15,816.32'

12) Approximate Fresh Water Strata Depths: 291'

13) Method to Determine Fresh Water Depths: Nearby Water Well

14) Approximate Saltwater Depths: 556' Salinity Profile Analysis

15) Approximate Coal Seam Depths: 237'

16) Approximate Depth to Possible Void (coal mine, karst, other): Possible Void 237'

17) Does Proposed well location contain coal seams directly overlying or adjacent to an active mine? Yes _____ No

(a) If Yes, provide Mine Info: Name: _____
Depth: _____
Seam: _____
Owner: _____

RECEIVED
Office of Oil and Gas
MAY 24 2018
WV Department of
Environmental Protection

18)

CASING AND TUBING PROGRAM

TYPE	Size (in)	New or Used	Grade	Weight per ft. (lb/ft)	FOOTAGE: For Drilling (ft)	INTERVALS: Left in Well (ft)	CEMENT: Fill-up (Cu. Ft.)/CTS
Conductor	20"	New	H-40	94#	100'	100'	CTS
Fresh Water	13 3/8"	New	H-40	48#	350'	350'	349 sx/CTS
Coal							
Intermediate	9 5/8"	New	J-55	36#	1731'	1731'	673 sx/CTS
Production	5 1/2"	New	HCP-110	20#	22,509'	22,509'	lead 883 sx Tail 3728 sx/ 100 inside in 
Tubing							
Liners							

C. B. O. 5-7-18

TYPE	Size (in)	Wellbore Diameter (in)	Wall Thickness (in)	Burst Pressure (psi)	Anticipated Max. Internal Pressure (psi)	Cement Type	Cement Yield (cu. ft./k)
Conductor	20"	30"	0.25	2120	81	Class A	1.19/50% Excess
Fresh Water	13 3/8"	17.5"	0.380	2740	633	Class A	1.19/50% Excess
Coal	9 5/8"	12 1/4"	0.395	3950	1768	Class A	1.19/50% Excess
Intermediate	7"	8 3/4"	0.317	4360	3250	Class A	1.20/50% Excess
Production	5 1/2"	8 3/4"	0.361	12360	9500	Class A	1.20/50% Excess
Tubing							
Liners							

PACKERS

Kind:				
Sizes:				
Depths Set:				

19) Describe proposed well work, including the drilling and plugging back of any pilot hole:

Drill and stimulate any potential zones between and including the Benson to Marcellus. **If we should encounter a void place basket above and below void area- balance cement to bottom of void and grout from basket to surface or run external casing packer/cementing stage tool above void interval and perform 2 stage cementing operation dependent upon depth of void. Run casing not less than 20' below void nor more than 75' below void. (*If freshwater is encountered deeper than anticipated it must be protected, set casing 50' below and cts.)

20) Describe fracturing/stimulating methods in detail, including anticipated max pressure and max rate:

Well will be perforated within the target formation and stimulated with a slurry of water, sand, and chemical additives at a high rate. This will be performed in stages with the plug and perf method along the wellbore until the entire lateral has been stimulated within the target formation. All stage plugs are then drilled out and the well is flowed back to surface. The well is produced through surface facilities consisting of high pressure production unites, vertical separation units, water and oil storage tanks. Max press and anticipated max rate- 9000 lbs @ 100 barrels a minute.

21) Total Area to be disturbed, including roads, stockpile area, pits, etc., (acres): 15.81

22) Area to be disturbed for well pad only, less access road (acres): 3.40

23) Describe centralizer placement for each casing string:

All casing strings will be ran with a centralizer at a minimum of 1 per every 3 joints of casing.

24) Describe all cement additives associated with each cement type:

See Attachment ***

25) Proposed borehole conditioning procedures:

All boreholes will be conditioned with circulation and rotation for a minimum of one bottoms up and continuing until operator is satisfied with borehole conditions.

RECEIVED
Office of Oil and Gas
MAY 24 2018
WV Department of
Environmental Protection

*Note: Attach additional sheets as needed.

Southwestern Energy Company

Proposed Drilling Program

Well: RAYLE COAL OHI 206
 Field: PANHANDLE FIELD \\
 County: OHIO
 SHL: 40.1615 Latitude -80.6269 Longitude
 BHL: 40.1169 Latitude -80.6207 Longitude
 KB Elev: 1,091 ft MSL KB: 26 ft AGL

Re-entry Rig: TBD
 Prospect: PANHANDLE
 State: WV



GL Elev: 1,064 ft MSL

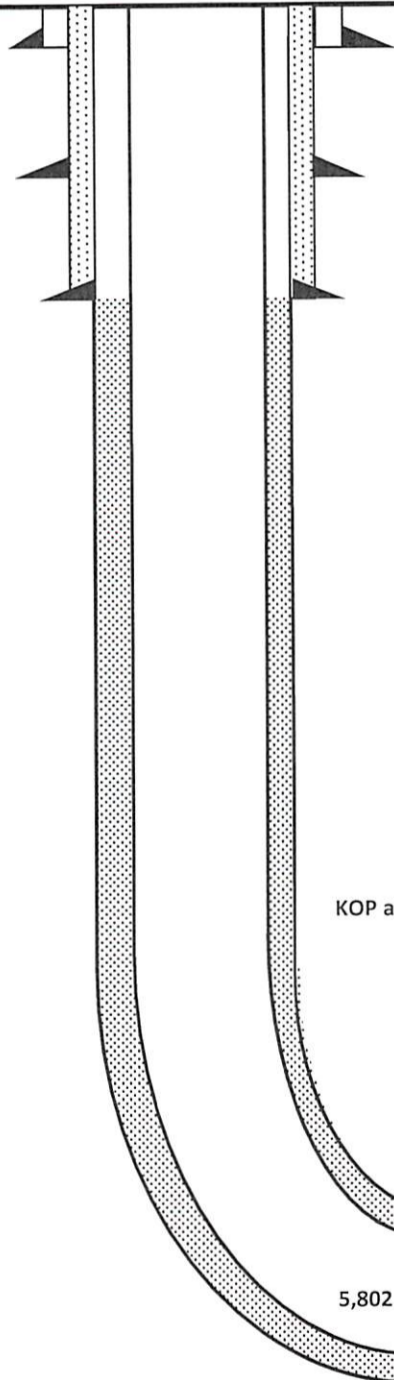

Coal Void @ 237'

TOC Lead at 1,751' MD
 TOC Tail at 5,702' MD

C. Bell
 5-7-18

Tubular Detail

	Size (in)	Weight	Grade	From	To
Conductor	20	94.0 #	H-40	0'	100'
Surface	13.375	48.0 #	H-40	0'	350'
Intermediate	9.625	36.0 #	J-55	0'	1,731'
Production	5.5	20.0 #	HCP-110	0'	22,509'

Cement Detail

	Sacks	Class	Density
Conductor	151	A	19.3
Surface	349	A	15.6
Intermediate	673	A	15.6
Production Lead	883	A	15.6
Production Tail	3728	A	15.6

KOP at 5,802' MD

Water Depth - 291' TVD
 Coal Depth (VOID) - 237' TVD
 TVD - 5,957'
 TMD - 22,509'

0' to 370'
Air / Mist
 370' to 1,751'
Air / Mist
 1,751' to 5,802'
Air / Mist

5,802' to 6,693'
12.0 - 12.5 ppg

RECEIVED
Office of Oil and Gas

MAY 24 2018

WV Department of
Environmental Protection

6,693' to 22,509'
12.0 - 12.5 ppg

EOB at 5,802' TVD

SHL Onondaga 5,826' TVD

TD at 22,509' MD
 5,957' TVD

Onondaga 5,981' TVD

5,802' Target Center

August 7, 2018

Ms. Laura Adkins
Office of Oil & Gas
601 57th Street
Charleston, WV 25304

RE: Proposed New Well Rayle Coal OHI 206H

Dear Ms. Adkins

SWN has reviewed the area of the above mentioned well and discovered no shallow wells within 500' of the lateral. This well is situated on the Rayle Coal's property, in Richlad District, Ohio County, West Virginia.

If you have any questions or desire additional information, please me at 304-884-1613

Thank you.

Sincerely,

Brittany Woody

Brittany Woody
Regulatory Analyst
Southwestern Energy Production Company, LLC

$\frac{R^2}{A} \rightarrow V^+$

69-00270
mwh

WW-6A1
(5/13)

Operator's Well No. Rayle Coal OHI 206H

**INFORMATION SUPPLIED UNDER WEST VIRGINIA CODE
Chapter 22, Article 6A, Section 5(a)(5)
IN LIEU OF FILING LEASE(S) AND OTHER CONTINUING CONTRACT(S)**

Under the oath required to make the verification on page 1 of this Notice and Application, I depose and say that I am the person who signed the Notice and Application for the Applicant, and that –

- (1) the tract of land is the same tract described in this Application, partly or wholly depicted in the accompanying plat, and described in the Construction and Reclamation Plan;
- (2) the parties and recordation data (if recorded) for lease(s) or other continuing contract(s) by which the Applicant claims the right to extract, produce or market the oil or gas are as follows:

Lease Name or Number	Grantor, Lessor, etc.	Grantee, Lessee, etc.	Royalty	Book/Page
-------------------------	-----------------------	-----------------------	---------	-----------

SEE EXHIBIT "A"

**Acknowledgement of Possible Permitting/Approval
In Addition to the Office of Oil and Gas**

The permit applicant for the proposed well work addressed in this application hereby acknowledges the possibility of the need for permits and/or approvals from local, state, or federal entities in addition to the DEP, Office of Oil and Gas, including but not limited to the following:

- WV Division of Water and Waste Management
- WV Division of Natural Resources WV Division of Highways
- U.S. Army Corps of Engineers
- U.S. Fish and Wildlife Service
- County Floodplain Coordinator

The applicant further acknowledges that any Office of Oil and Gas permit in no way overrides, replaces, or nullifies the need for other permits/approvals that may be necessary and further affirms that all needed permits/approvals should be acquired from the appropriate authority before the affected activity is initiated.

Well Operator: SWN Production Company, LLC.

By:

Its:



John Startz, Senior Staff Landman

EXHIBIT "A"

Attached to and made a part of the State of West Virginia Oil and Gas Permit Form, WW-6A1, by SWN Production Company, L.L.C., Operator
Rayle Coal OHI 206H
Ohio County, West Virginia

#	TMP	LEASE #	LESSOR	LESSEE	ROYALTY	BK/PG
1)	4-R6-17.4	728448-000	Rayle Coal Company, an Ohio Corporation	Chesapeake Appalachia, L.L.C. SWN Production Company, LLC	18.00%	808/335 883/403
2)	4-R6-17	728446-000	Rayle Coal Company, an Ohio Corporation	Chesapeake Appalachia, L.L.C. SWN Production Company, LLC	18.00%	808/336 883/403
3)	4-R6-37	730059-000	Marc and Kristen Seamon, husband and wife	Great Lakes Energy Partners, L.L.C. Chesapeake Appalachia, L.L.C. SWN Production Company, LLC	12.50%	781/534 808/455 884/169
4)	4-R6-19.4	736107-000	Luke A Sisarcick, a married man dealing in his sole and separate property	Chesapeake Appalachia, L.L.C. SWN Production Company, LLC	18.00%	826/791 884/717
5)	4-R6-37.1	730059-000	Marc and Kristen Seamon, husband and wife	Great Lakes Energy Partners, L.L.C. Chesapeake Appalachia, L.L.C. SWN Production Company, LLC	12.50%	781/534 808/455 884/169
6)	4-R9-22.2	730381-000	David M Ziegler, a married man dealing in his sole and separate property; and Danny J Ziegler, a married man dealing in his sole and separate property	Chesapeake Appalachia, L.L.C. SWN Production Company, LLC	18.00%	814/710 884/193
7)	4-R9-9	727678-000	Jordan Weber and Gayle Weber, husband and wife	Chesapeake Appalachia, L.L.C. SWN Production Company, LLC	14.00%	804/175 883/451
		18-01965	Sue A. Callow by Troy J. Callow as POA, a widow	SWN Production Company, LLC	16.00%	939/66
8)	4-R9-12	736111-000	Nicholas P Klamut, a single man	Chesapeake Appalachia, L.L.C. SWN Production Company, LLC	18.00%	826/779 884/717
		18-01965	Sue A. Callow by Troy J. Callow as POA, a widow	SWN Production Company, LLC	16.00%	939/66
9)	4-R9-5.1	736144-000	Mark W Kettler and Deborah L Kettler, husband and wife	Chesapeake Appalachia, L.L.C. SWN Production Company, LLC	18.00%	826/132 884/717
10)	4-R9-7	736144-000	Mark W Kettler and Deborah L Kettler, husband and wife	Chesapeake Appalachia, L.L.C. SWN Production Company, LLC	18.00%	826/132 884/717

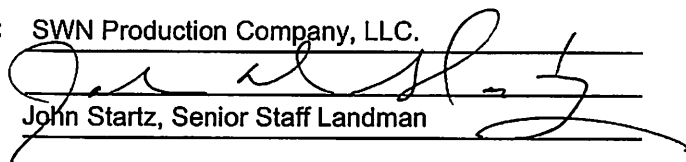
69-00270 MDW

EXHIBIT "A"

Attached to and made a part of the State of West Virginia Oil and Gas Permit Form, WW-6A1, by SWN Production Company, L.L.C., Operator
Rayle Coal OHI 206H
Ohio County, West Virginia

11)	4-R9-5.2	737598-000	Monroe Racing, Inc., A West Virginia Corporation	Chesapeake Appalachia, L.L.C. SWN Production Company, LLC	18.00%	841/174 885/13
12)	4-R9-3.5	731403-001	The LaDonna Martin-Evans Living Trust, by LaDonna Martin-Evans, Trustee	Chesapeake Appalachia, L.L.C. SWN Production Company, LLC	18.00%	814/265 884/469
		745444-001	Robert O. Rogers, married man dealing in his sole and separate property	SWN Production Company, LLC	18.00%	902/502
		745444-002	Ohio Valley Medical Center, Inc.; The Parks System Trust Fund of Wheeling; Children's Home of Wheeling, Inc.; Elmhurst, the House of Friendship, Inc., Vance Memorial Presbyterian Church; Young Women's Christian Association of Wheeling, W. Va., Inc.	SWN Production Company, LLC	18.00%	908/708
		745444-004	Wheeling Young Men's Christian Association	SWN Production Company, LLC	18.00%	926/700
13)	4-R9-3.4	745444-001	Robert O. Rogers, married man dealing in his sole and separate property	SWN Production Company, LLC	18.00%	902/502
		745444-002	Ohio Valley Medical Center, Inc.; The Parks System Trust Fund of Wheeling; Children's Home of Wheeling, Inc.; Elmhurst, the House of Friendship, Inc., Vance Memorial Presbyterian Church; Young Women's Christian Association of Wheeling, W. Va., Inc.	SWN Production Company, LLC	18.00%	908/708
		745444-004	Wheeling Young Men's Christian Association	SWN Production Company, LLC	18.00%	926/700
		17-17726	Beth Anne Ross, dealing in her own and separate property	SWN Production Company, LLC	16.00%	931/60
14)	4-R9-27	724889-001	Sybil P Friedrichs, acting as Trustee of the Howard W Friedrichs Revocable Trust Agreement dated 5th of August, 1995	Chesapeake Appalachia, L.L.C. SWN Production Company, LLC	12.50%	792/572 885/776

69-66270400

69-0027040D

EXHIBIT "A"

Attached to and made a part of the State of West Virginia Oil and Gas Permit Form, WW-6A1, by SWN Production Company, L.L.C., Operator
 Rayle Coal OHI 206H
 Ohio County, West Virginia

		745444-001	Robert O. Rogers, married man dealing in his sole and separate property	SWN Production Company, LLC	18.00%	902/502
		745444-004	Wheeling Young Men's Christian Association	SWN Production Company, LLC	18.00%	926/700
		745444-002	Ohio Valley Medical Center, Inc.; The Parks System Trust Fund of Wheeling; Children's Home of Wheeling, Inc.; Elmhurst, the House of Friendship, Inc., Vance Memorial Presbyterian Church; Young Women's Christian Association of Wheeling, W. Va., Inc.	SWN Production Company, LLC	18.00%	908/708
15)	4-R9-1	724889-001	Sybil P Friedrichs, acting as Trustee of the Howard W Friedrichs Revocable Trust Agreement dated 5th of August, 1995	Chesapeake Appalachia, L.L.C. SWN Production Company, LLC	12.50%	792/572 885/776
		745444-001	Robert O. Rogers, married man dealing in his sole and separate property	SWN Production Company, LLC	18.00%	902/502
		745444-004	Wheeling Young Men's Christian Association	SWN Production Company, LLC	18.00%	926/299
		745444-002	Ohio Valley Medical Center, Inc.; The Parks System Trust Fund of Wheeling; Children's Home of Wheeling, Inc.; Elmhurst, the House of Friendship, Inc., Vance Memorial Presbyterian Church; Young Women's Christian Association of Wheeling, W. Va., Inc.	SWN Production Company, LLC	18.00%	908/708
16)	4-R9-2	731191-000	William H Reuther and Carol L Reuther, husband and wife	Chesapeake Appalachia, L.L.C. SWN Production Company, LLC	18.00%	814/259 884/445
17)	4-R9-1.3	73796-0000	Charles J Heinlein and Ellen L Heinlen, husband and wife	Chesapeake Appalachia, L.L.C. SWN Production Company, LLC	18.00%	821/689 884/693
18)	4-R12-19.34	18-00117	Resource Minerals Headwater II, LP	SWN Production Company, LLC	18.00%	937/295

69-00270 Mod

EXHIBIT "A"

Attached to and made a part of the State of West Virginia Oil and Gas Permit Form, WW-6A1, by SWN Production Company, L.L.C., Operator
Rayle Coal OHI 206H
Ohio County, West Virginia

19)	4-R12-19	735735-000	Frank Fedorka, Co-Trustee of the Frank Fedorka Trust of 1993	Chesapeake Appalachia, L.L.C. SWN Production Company, LLC	18.00%	818/362 884/693
20)	4-R12-19.35	16-02737	Dennis E. Lawther and Anna Marie Lawther, his wife	SWN Production Company, LLC	16.00%	931/126
21)	4-R12-20	729400-000	Ruth Ann Henry, a widow	Chesapeake Appalachia, L.L.C. SWN Production Company, LLC	18.00%	810/313 884/121
22)	4-R12-21	729399-000	Ruth Ann Henry, a widow	Chesapeake Appalachia, L.L.C. SWN Production Company, LLC	18.00%	810/689 884/121
23)	4-R12-21.1	747268-000	Edward A. Woods and Kathy L. Woods, husband and wife	SWN Production Company, LLC	14.00%	924/28
24)	4-R12-22	747366-000	Lawrence William Witzberger, III and Jacquelyn Main Witzberger, his wife	SWN Production Company, LLC	17.00%	930/510
25)	4-R12-23.8	16-02720	Michael L. Baron and Kathy D. Baron, his wife	SWN Production Company, LLC	16.00%	929/315
26)	4-R12-23.15	735179-000	Harry A. Rumis, Jr. and Edith J. Rumis, Trustees of the Rumis Revocable Trust	Chesapeake Appalachia, L.L.C. SWN Production Company, LLC	18.00%	867/664 884/669
27)	4-R12-35	731351-000	John P. Welty, a married man dealing in his sole and separate property	Chesapeake Appalachia, L.L.C. SWN Production Company, LLC	18.00%	813/441 884/457
28)	4-R12-35.1	16-02726	David Boyce Gano and Mary Ellen Gano, husband and wife	SWN Production Company, LLC	18.00%	932/409
29)	4-R12-32	16-02735	Beverly J. Kalø, a/k/a Beverly Jean Luzader, a married woman deal in her own and separate property	SWN Production Company, LLC	14.00%	929/213
30)	4-R12-33	746285-000	Christopher L. Harto & Cory Leah Harto, husband and wife	SWN Production Company, LLC	14.00%	917/234
31)	4-R12-34	746284-000	Andrew J. Peklinsky & Jennifer Peklinsky, husband and wife	SWN Production Company, LLC	14.00%	917/249
32)	4-R12-44	746309-000	Kathleen E. Taylor, a married woman dealing in her sole separate property & Kevin J. Taylor, a single man	SWN Production Company, LLC	14.00%	918/239

69-00270
H00

EXHIBIT "A"

Attached to and made a part of the State of West Virginia Oil and Gas Permit Form, WW-6A1, by SWN Production Company, L.L.C., Operator
Rayle Coal OHI 206H
Ohio County, West Virginia

33)	4-R12-45	726777-000	John A. Tarr, IV, a married man dealing in his sole and separate property	Chesapeake Appalachia, L.L.C. SWN Production Company, LLC	14.00%	799/600 884/217
34)	4-R12-45.11	17-12457	Jessica Ybanez-Morano, a single woman	SWN Production Company, LLC	18.00%	929/434
35)	Bethany Pike	732590-000	West Virginia Department of Transportation, Division of Highways	Chesapeake Appalachia, L.L.C. SWN Production Company, LLC	15.00%	830/11 883/611

ELK LAKE SERVICES, LLC

280 Indian Springs Road,
Suite 123 Indiana, PA 15701
Phone: (724) 463-7303

Latitude: 40°07'30"

BOTTOM HOLE 10,457'

SURFACE HOLE LOCATION (SHL):
UTM (NAD83, ZONE 17, METERS):
NORTHING: 4,445,751.65
EASTING: 531,775.88
LANDING POINT (LPL):
UTM (NAD83, ZONE 17, METERS):
NORTHING: 4,445,492.15
EASTING: 531,222.66
BOTTOM HOLE LOCATION (BHL):
UTM (NAD83, ZONE 17, METERS):
NORTHING: 4,440,797.82
EASTING: 532,319.75



Longitude: 80°35'00" BOTTOM HOLE 2,961'
Longitude: 80°37'30" SURFACE HOLE 1,874'

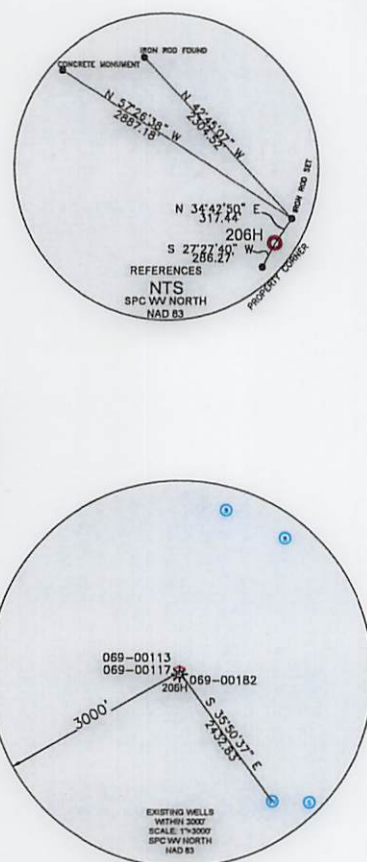

- WELL RESTRICTIONS**
- NO OCCUPIED DWELLINGS > 2500 SQ FT. WITHIN 625 FEET OF CENTER OF PAD.
 - NO AGRICULTURE BUILDINGS > 2500 SQ FT. WITHIN 625 FEET OF CENTER OF PAD.
 - WATER WELLS OR DEVELOPED SPRINGS ARE WITHIN 2433 FEET OF PROPOSED WELL.
 - PERENNIAL STREAMS, LAKES, PONDS, OR RESERVOIRS ARE WITHIN THE LIMITS OF DISTURBANCE.
 - NO NATURALLY PRODUCING TROUT STREAM WITHIN 300 FEET OF LIMITS OF DISTURBANCE.
 - NO GROUND INTAKE OR PUBLIC WATER SUPPLY WITHIN 1000 FEET OF WELL PAD, LIMITS OF DISTURBANCE, E & S CONTROLS OR PUBLIC WATER SUPPLY.

- NOTES ON SURVEY**
- SURFACE AND ROYALTY OWNER INFORMATION AND THEIR BOUNDARIES SHOWN HEREON WERE PLOTTED FROM DEEDS AND/OR TAX PARCEL MAPS PROVIDED BY CLIENT AND/OR FIELD LOCATIONS.
 - THIS PLAT DOES NOT REPRESENT A BOUNDARY SURVEY OF THE PARCELS SHOWN HEREON.
 - ALL INSETS ARE GRID NORTH UNLESS OTHERWISE DEPICTED.
 - WELLBORE PARCELS ARE DESIGNATED WITH UNIQUE LINE TYPES.
- I, THE UNDERSIGNED, HEREBY CERTIFY THAT THIS PLAT IS CORRECT TO THE BEST OF MY KNOWLEDGE AND BELIEF AND SHOWS ALL THE INFORMATION REQUIRED BY LAW AND REGULATIONS ISSUED AND PRESCRIBED BY THE DEPARTMENT OF ENVIRONMENTAL PROTECTION.

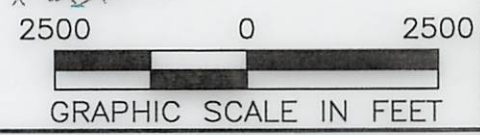
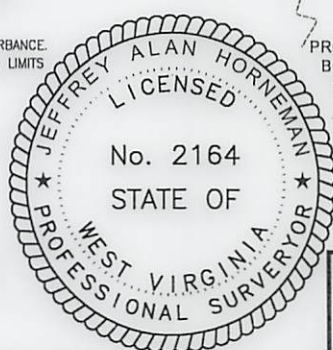

COMPANY: **SWN** Production Company, LLC

<p>(+) DENOTES LOCATION OF WELL ON UNITED STATES TOPOGRAPHIC MAPS</p> <p>WVDEP OFFICE OF OIL & GAS 601 57TH STREET CHARLESTON, WV 25034</p>	<p>MINIMUM DEGREE OF ACCURACY: 1/200</p> <p>PROVEN SOURCE OF ELEVATION: SURVEY GRADE GPS (NAVD 88, US FT)</p>	<p>COMPANY: RAYLE COAL OHI</p> <p>OPERATOR'S WELL #: 206H</p> <p>API WELL #: 47 69 00270 MOD</p> <p>STATE COUNTY PERMIT</p>
	<p>WELL TYPE: OIL <input type="checkbox"/> WASTE DISPOSAL <input type="checkbox"/> PRODUCTION <input checked="" type="checkbox"/> DEEP <input type="checkbox"/> GAS <input checked="" type="checkbox"/> LIQUID INJECTION <input type="checkbox"/> STORAGE <input type="checkbox"/> SHALLOW <input checked="" type="checkbox"/></p> <p>WATERSHED: UPPER OHIO SOUTH ELEVATION: 1063.8' STAKED</p> <p>DISTRICT: RICHLAND COUNTY: OHIO COUNTY QUADRANGLE: TILTONSVILLE / VALLEY GROVE</p> <p>SURFACE OWNER: RAYLE COAL COMPANY ACREAGE: ±61.53</p> <p>OIL & GAS ROYALTY OWNER: RAYLE COAL COMPANY ACREAGE: ±61.53</p> <p>DRILL <input checked="" type="checkbox"/> DRILL DEEPER <input type="checkbox"/> REDRILL <input type="checkbox"/> FRACTURE OR STIMULATE <input checked="" type="checkbox"/> PLUG OFF OLD FORMATION <input type="checkbox"/> PERFORATE NEW FORMATION <input type="checkbox"/></p> <p>CONVERT <input type="checkbox"/> PLUG & ABANDON <input type="checkbox"/> CLEAN OUT & REPLUG <input type="checkbox"/> OTHER CHANGE <input type="checkbox"/> (SPECIFY)</p> <p>TARGET FORMATION: MARCELLUS ESTIMATED DEPTH: 5,957' MD 22,506' YMD</p>	<p>DATE: 05-18-2018</p> <p>FILE NO: 16-76</p> <p>DRAWN BY: N. LASSAK</p> <p>SCALE: 1" = 3000'</p> <p>DRAWING NO: 1</p> <p>WELL LOCATION PLAT 1</p>

WELL OPERATOR: SWN PRODUCTION COMPANY, LLC	DESIGNATED AGENT: DEE SOUTHALL
ADDRESS: P.O. BOX 1300	ADDRESS: P.O. BOX 1300
CITY: JANE LEW STATE: WV ZIP CODE: 26378	CITY: JANE LEW STATE: WV ZIP CODE: 26378

LEGEND:	— SURVEYED BOUNDARY	REVISIONS:	DATE: 05-18-2018
○ PROPOSED SURFACE HOLE / BOTTOM HOLE	--- DRILLING UNIT		FILE NO: 16-76
⊙ EXISTING / PRODUCING WELLHEAD	--- LEASE BOUNDARY		DRAWN BY: N. LASSAK
LPL* LANDING POINT LOCATION	--- PROPOSED PATH		SCALE: 1" = 3000'
⊙ EXISTING WATER WELL			DRAWING NO: 1
⊙ EXISTING SPRING			WELL LOCATION PLAT 1

ELK LAKE SERVICES, LLC

280 Indian Springs Road,
Suite 123 Indiana, PA 15701
Phone: (724) 463-7303

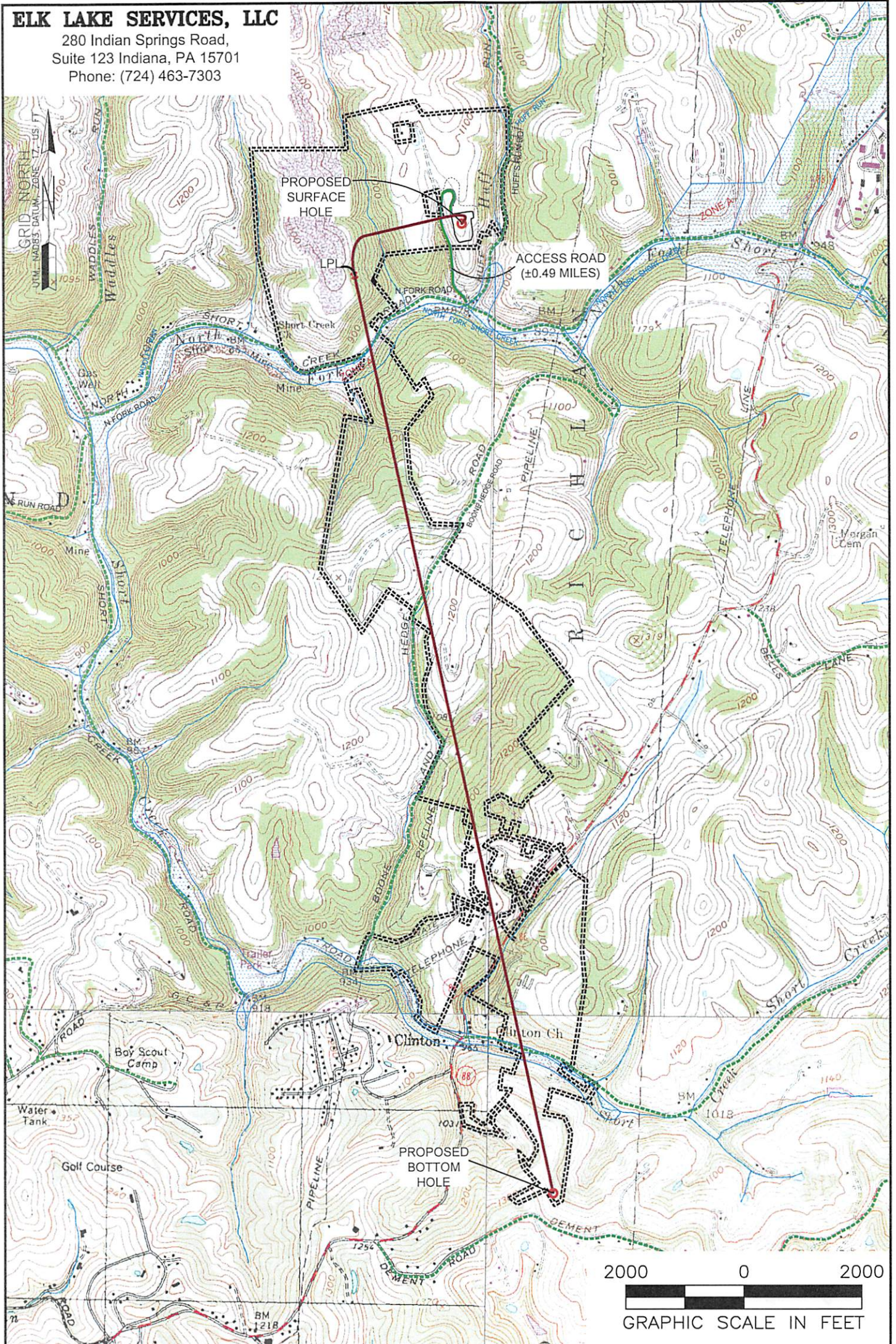

NOTES ON SURVEY

1. SURFACE AND ROYALTY OWNER INFORMATION AND THEIR BOUNDARIES SHOWN HEREON WERE PLOTTED FROM DEEDS AND/OR TAX PARCEL MAPS PROVIDED BY CLIENT AND/OR FIELD LOCATIONS.
2. THIS PLAT DOES NOT REPRESENT A BOUNDARY SURVEY OF THE PARCELS SHOWN HEREON.
3. ALL INSETS ARE GRID NORTH UNLESS OTHERWISE DEPICTED.

LEGEND:

- PROPOSED SURFACE HOLE / BOTTOM HOLE
- ⊙ EXISTING / PRODUCING WELLHEAD
- ✱ LPL LANDING POINT LOCATION
- FLOOD PLAIN
- ACCESS ROAD
- - - PUBLIC ROAD
- - - LEASE BOUNDARY
- PROPOSED PATH

08/10/2018

WELL OPERATOR: SWN PRODUCTION COMPANY, LLC	WELL (FARM) NAME: RAYLE COAL OHI	WELL # 206H	SERIAL # XXXX
ADDRESS: P.O. BOX 1300 JANE LEW, WV 26378	COUNTY OHIO COUNTY - 69	DISTRICT: RICHLAND	
SURFACE OWNER: RAYLE COAL COMPANY	USGS 7 1/2 QUADRANGLE MAP NAME TILTONVILLE / VALLEY GROVE, WV		