

JACKSON SURVEYING INC.

P.O. Box 1460
677 W. Main St.
Clarksburg, WV 26302
304-623-5851

SURFACE HOLE LOCATION (SHL):
UTM (NAD83, ZONE 17, METERS): NORTHING: 4,444,695.831 EASTING: 540,555.475
LANDING POINT (LPL):
UTM (NAD83, ZONE 17, METERS): NORTHING: 4,445,165.944 EASTING: 540,849.790
BOTTOM HOLE LOCATION (BHL):
UTM (NAD83, ZONE 17, METERS): NORTHING: 4,448,059.260 EASTING: 539,732.544

GRID NORTH
UTM, NAD83 DATUM, ZONE 17, US FT

Latitude: 40°10'00" SURFACE HOLE 6,661'
Latitude: 40°12'30" BOTTOM HOLE 9,298'

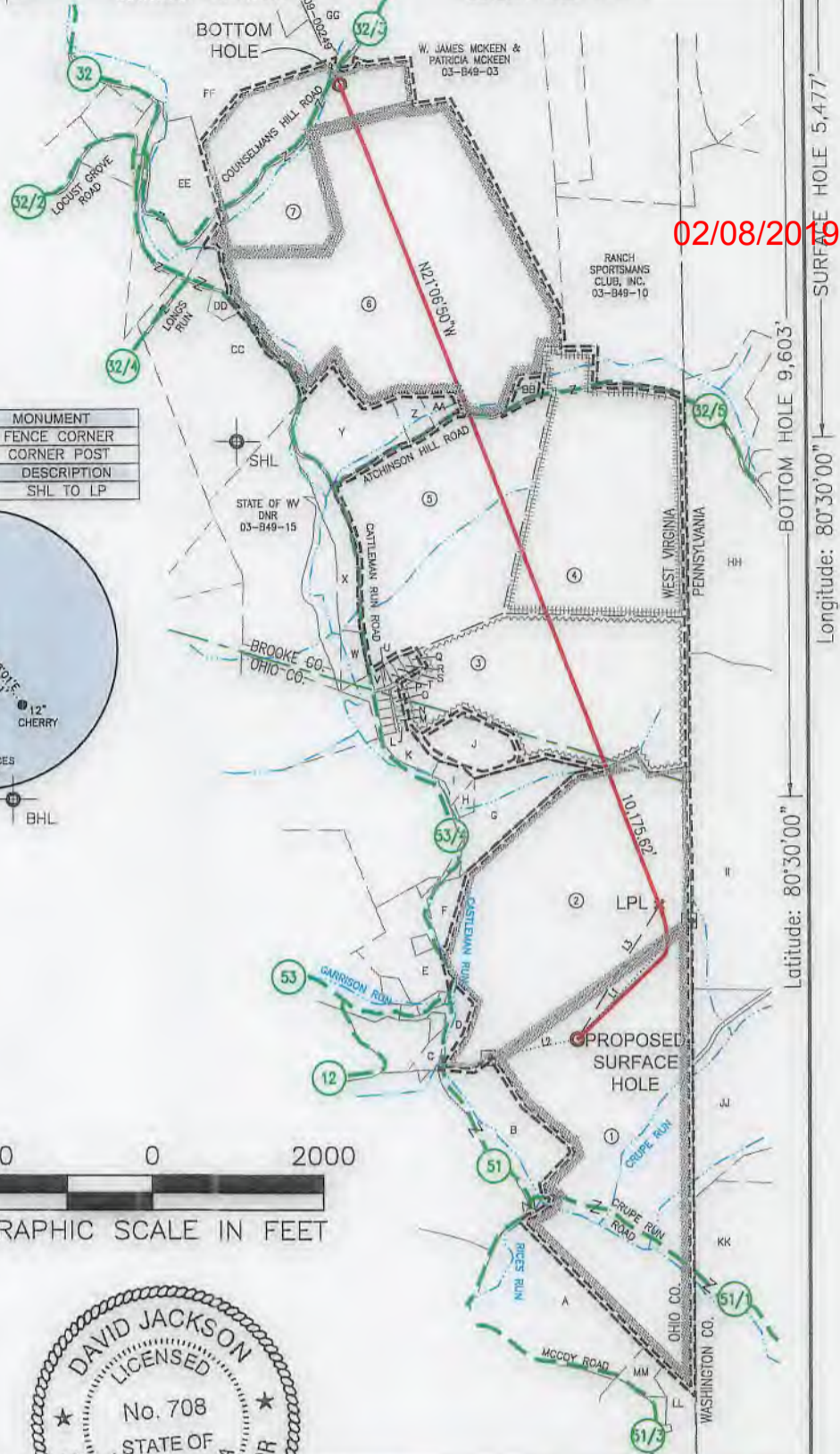

Longitude: 80°30'00" SURFACE HOLE 5,477'
Longitude: 80°30'00" BOTTOM HOLE 9,603'
Latitude: 80°30'00"

LINE	BEARING	DISTANCE	DESCRIPTION	MONUMENT
L1	N 43°54'43" E	1888.02'	SHL TO LANDMARK	FENCE CORNER
L2	S 78°28'49" W	1063.52'	SHL TO LANDMARK	CORNER POST
LINE	BEARING	DISTANCE	CURVE LENGTH	DESCRIPTION
L3	N 32°02'56" E	1819.69'	1999.28'	SHL TO LP

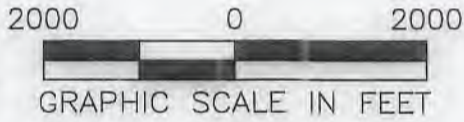
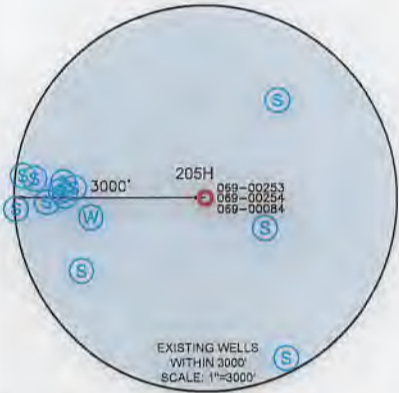

- WELL RESTRICTIONS**
- NO OCCUPIED DWELLINGS > 2500 SQ. FT. WITHIN 625 FEET OF CENTER OF PAD.
 - NO AGRICULTURE BUILDINGS > 2500 SQ. FT. WITHIN 625 FEET OF CENTER OF PAD.
 - NO WATER WELLS OR DEVELOPED SPRINGS ARE WITHIN 250 FEET OF PROPOSED WELL.
 - NO PERENNIAL STREAMS, LAKES, PONDS, OR RESERVOIRS WITHIN 100 FEET OF THE LIMITS OF DISTURBANCE.
 - NO NATURALLY PRODUCING TROUT STREAM WITHIN 300 FEET OF LIMITS OF DISTURBANCE.
 - NO GROUND INTAKE OR PUBLIC WATER SUPPLY WITHIN 1000 FEET OF WELL PAD, LIMITS OF DISTURBANCE, E & S CONTROLS OR PUBLIC WATER SUPPLY.

NOTES ON SURVEY

- SURFACE AND ROYALTY OWNER INFORMATION AND THEIR BOUNDARIES SHOWN HEREON WERE PLOTTED FROM DEEDS AND/OR TAX PARCEL MAPS PROVIDED BY CLIENT AND/OR FIELD LOCATIONS.
- THIS PLAT DOES NOT REPRESENT A BOUNDARY SURVEY OF THE PARCELS SHOWN HEREON.
- ALL INSETS ARE GRID NORTH UNLESS OTHERWISE DEPICTED.

I, THE UNDERSIGNED, HEREBY CERTIFY THAT THIS PLAT IS CORRECT TO THE BEST OF MY KNOWLEDGE AND BELIEF AND SHOWS ALL THE INFORMATION REQUIRED BY LAW AND REGULATIONS ISSUED AND PRESCRIBED BY THE DEPARTMENT OF ENVIRONMENTAL PROTECTION.

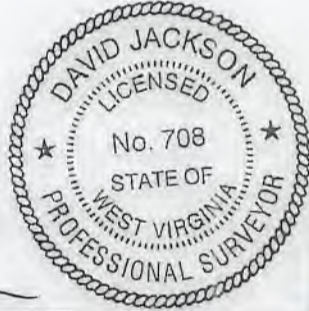

P.S. 708

David L Jackson

COMPANY: **SWN** Production Company, LLC

(+) DENOTES LOCATION OF WELL ON UNITED STATES TOPOGRAPHIC MAPS

WVDEP
OFFICE OF OIL & GAS
601 57TH STREET
CHARLESTON, WV 25034

MINIMUM DEGREE OF ACCURACY: 1/200

PROVEN SURVEY SOURCE OF ELEVATION: GRADE GPS (NAVD 88, US FT)

ROY RIGGLE OHI
OPERATOR'S WELL #: 205H

API WELL #: 47 069 00296
STATE COUNTY PERMIT

WELL TYPE: OIL WASTE DISPOSAL PRODUCTION DEEP GAS LIQUID INJECTION STORAGE SHALLOW

WATERSHED: CASTLEMAN RUN OF BUFFALO CREEK (HUC-10) ELEVATION: 1,251.8'

DISTRICT: LIBERTY COUNTY: OHIO QUADRANGLE: BETHANY, WV-PA

SURFACE OWNER: ROY & DEBRA R. RIGGLE ACREAGE: ±171.18

OIL & GAS ROYALTY OWNER: ROY & DEBRA R. RIGGLE ACREAGE: ±171.18

DRILL DRILL DEEPER REDRILL FRACTURE OR STIMULATE PLUG OFF OLD FORMATION PERFORATE NEW FORMATION

CONVERT PLUG & ABANDON CLEAN OUT & REPLUG OTHER CHANGE (SPECIFY)

TARGET FORMATION: MARCELLUS ESTIMATED DEPTH: 6,470' TVD 17,284' TMD

WELL OPERATOR: SWN PRODUCTION COMPANY, LLC DESIGNATED AGENT: BRITTANY WOODY

ADDRESS: P.O. BOX 1300 ADDRESS: P.O. BOX 1300

CITY: JANE LEW STATE: WV ZIP CODE: 26378 CITY: JANE LEW STATE: WV ZIP CODE: 26378

LEGEND:	<ul style="list-style-type: none"> PROPOSED SURFACE HOLE / BOTTOM HOLE EXISTING / PRODUCING WELLHEAD L.P.L. LANDING POINT LOCATION EXISTING WATER WELL EXISTING SPRING 	<ul style="list-style-type: none"> SURVEYED BOUNDARY DRILLING UNIT LEASE BOUNDARY PROPOSED PATH 	REVISIONS: Δ CORRECTED API NUMBER ON OFFSET WELL LEG 10-31-2018 DATE: 10-26-2018 DRAWN BY: N. MANO SCALE: 1" = 2000' DRAWING NO: WELL LOCATION PLAT
----------------	---	---	---





02/08/2019

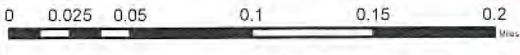

 1 in = 417 ft



Coordinate System: NAD 1983 UTM Zone 17N
Units: Meter

-  Spring
-  Water Well
-  Pond
-  1500' Buffer

Water Purveyor Map
Well Pad: Roy Riggle
County: OH



Coordinates: 40.151656, -80.523859

Date: 10/15/2018 | Author: willisb

RECEIVED
Office of Oil and Gas

NOV 7 2018

Oil Department