

LATITUDE: 40°10'00" SURFACE HOLE (2000' SCALE)

9744'

LATITUDE: 40°12'30" BOTTOM HOLE (2000' SCALE)

3181'



68011 Vineyard Road
St. Clairsville, Ohio 43950
740-695-6100

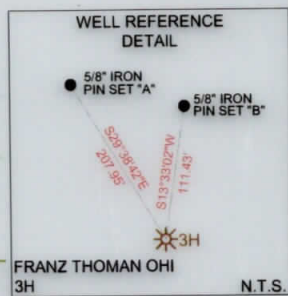
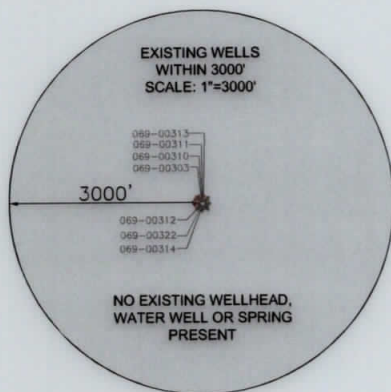
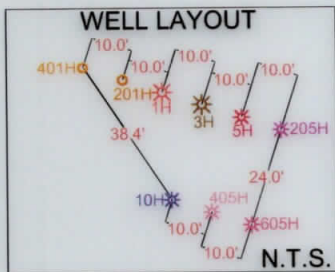

NOTES ON SURVEY

- COORDINATE SYSTEM IS UTM NAD 83 DATUM, ZONE 17, U.S. FOOT AND WELL COORDINATES ESTABLISHED USING SURVEY GRADE GPS.
- SURFACE AND ROYALTY OWNER INFORMATION AND THEIR BOUNDARIES SHOWN HEREON WERE PLOTTED FROM DEEDS AND/OR TAX PARCEL MAPS PROVIDED BY CLIENT AND/OR FIELD LOCATIONS.
- THIS PLAT DOES NOT REPRESENT A BOUNDARY SURVEY OF THE PARCELS SHOWN HEREON.
- NO DWELLINGS OR BUILDINGS WITHIN 625 FEET OF PROPOSED CENTER OF PAD.
- NO PERENNIAL STREAMS, LAKES, PONDS, RESERVOIRS OR WETLANDS WITHIN 100 FEET OF THE LIMITS OF DISTURBANCE.
- NO NATURALLY PRODUCING TROUT STREAM WITHIN 300 FEET OF THE LIMITS OF DISTURBANCE.
- NO WATER WELLS OR DEVELOPED SPRINGS WITHIN 250 FEET OF PROPOSED WELL.

LINE	BEARING	DISTANCE
L1	S57°37'30"E	1119.40'
L2	S81°05'18"E	1386.82'

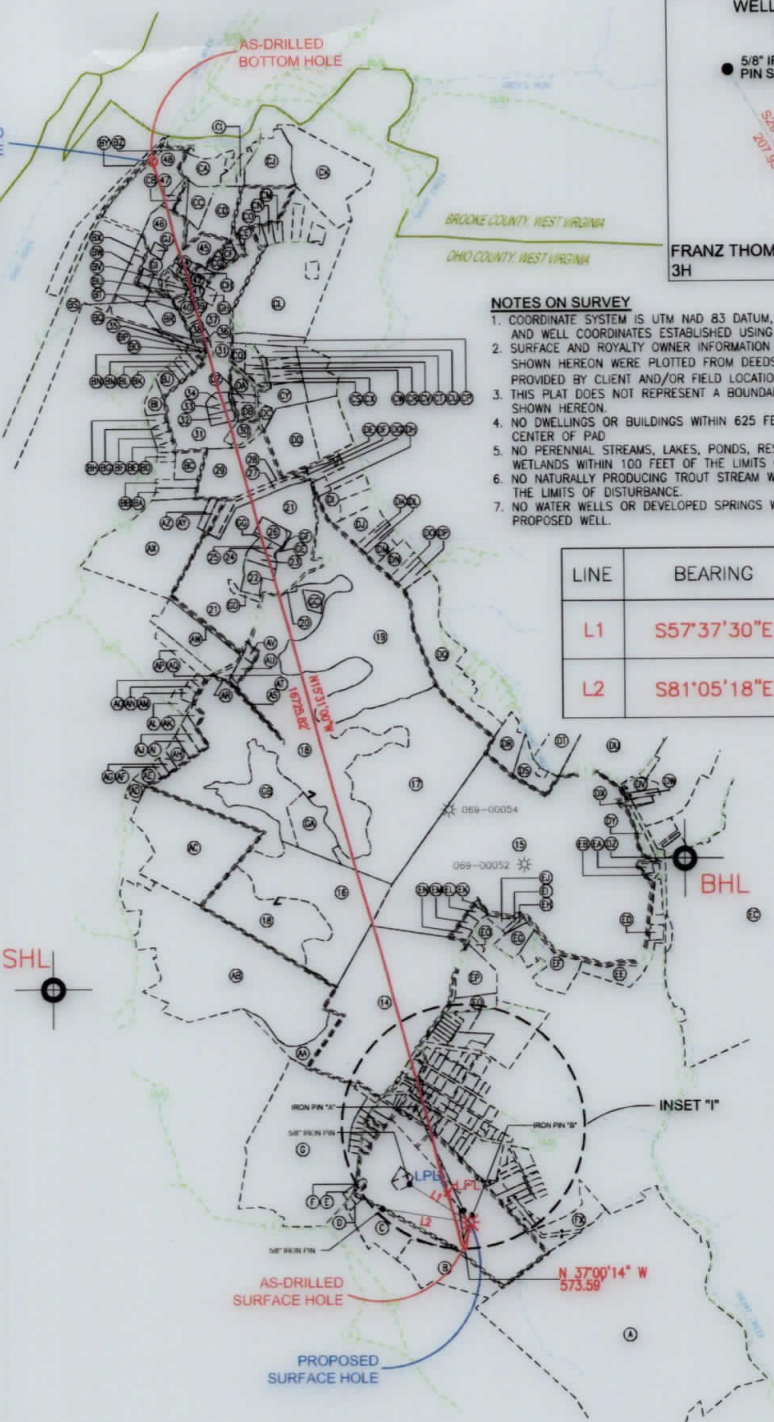

SURFACE HOLE LOCATION (SHL): UTM (NAD83, ZONE 17, METERS): NORTHING: 4442987.61 EASTING: 528975.66
LANDING POINT LOCATION (LPL): UTM (NAD83, ZONE 17, METERS): NORTHING: 4443125.40 EASTING: 528868.15
BOTTOM HOLE LOCATION (BHL): UTM (NAD83, ZONE 17, METERS): NORTHING: 4448012.46 EASTING: 527423.16
SURFACE HOLE LOCATION (SHL): UTM (NAD83, ZONE 17, METERS): NORTHING: 4442987.61 EASTING: 528975.66
LANDING POINT LOCATION (LPL): UTM (NAD83, ZONE 17, METERS): NORTHING: 4443075.34 EASTING: 528887.72
BOTTOM HOLE LOCATION (BHL): UTM (NAD83, ZONE 17, METERS): NORTHING: 4448011.84 EASTING: 527426.85



I, THE UNDERSIGNED, HEREBY CERTIFY THAT THIS PLAT IS CORRECT TO THE BEST OF MY KNOWLEDGE AND BELIEF AND SHOWS ALL THE INFORMATION REQUIRED BY LAW AND REGULATIONS ISSUED AND PRESCRIBED BY THE DEPARTMENT OF ENVIRONMENTAL PROTECTION.

P.S. 2041

COMPANY: **SWN** Production Company, LLC

(+) DENOTES LOCATION OF WELL ON UNITED STATES TOPOGRAPHIC MAPS
WVDEP
OFFICE OF OIL & GAS
601 57TH STREET
CHARLESTON, WV 25034

MINIMUM DEGREE OF ACCURACY: 1/200
PROVEN SURVEY SOURCE OF ELEVATION: SURVEY GRADE GPS (NAVD 88, US FT)

FRANZ THOMAN OHI
OPERATOR'S WELL #: 3H
API WELL #: 47 069 00310
STATE COUNTY PERMIT

WELL TYPE: OIL WASTE DISPOSAL PRODUCTION DEEP GAS LIQUID INJECTION STORAGE SHALLOW
WATERSHED: UPPER OHIO SOUTH
DISTRICT: RICHLAND COUNTY: OHIO
SURFACE OWNER: FRANZ THOMAN
OIL & GAS ROYALTY OWNER: FRANZ THOMAN
ELEVATION: 1,137.3'
QUADRANGLE: TILTONSVILLE, OH-WV
ACREAGE: ±69.418
ACREAGE: ±69.418
DRILL DRILL DEEPER REDRILL FRACTURE OR STIMULATE PLUG OFF OLD FORMATION PERFORATE CONVERT PLUG & ABANDON CLEAN OUT & REPLUG OTHER CHANGE (SPECIFY) AS-DRILLED
TARGET FORMATION: MARCELLUS ESTIMATED DEPTH: 5,879' TVD 23,194' TMD

WELL OPERATOR: SWN PRODUCTION COMPANY, LLC
ADDRESS: 1300 FORT PIERPONT DRIVE, SUITE 201
CITY: MORGANTOWN STATE: WV ZIP CODE: 26508
DESIGNATED AGENT: BRITTANY WOODY
ADDRESS: 1300 FORT PIERPONT DRIVE, SUITE 201
CITY: MORGANTOWN STATE: WV ZIP CODE: 26508

LEGEND:	REVISIONS:	DATE:
● EXISTING BOTTOM HOLE		06-03-2020
★ EXISTING / PRODUCING WELLHEAD		API NO: 47-069-00310
LPL ● EXISTING LANDING POINT LOCATION		DRAWN BY: R. GRIMES
○ PROPOSED SURFACE HOLE / BOTTOM HOLE		SCALE: 1" = 3000'
LPL★ PROPOSED LANDING POINT LOCATION		DRAWING NO: 2018-781
		WELL LOCATION PLAT

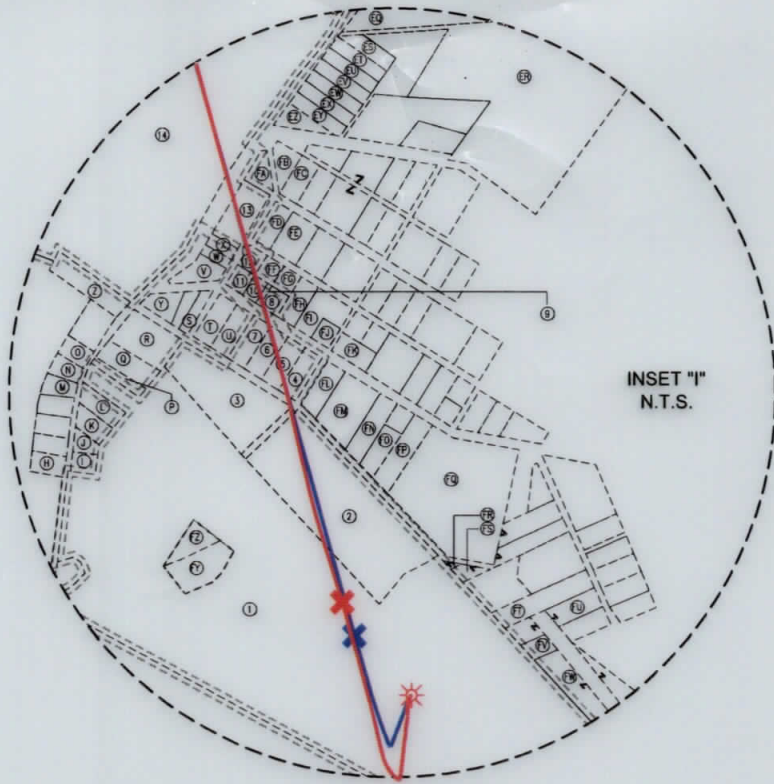

WELL BORE TABLE FOR SURFACE / ROYALTY OWNERS		
TRACT	SURFACE OWNER (S) / ROYALTY OWNER (R)	TAX PARCEL
1	FRANZ THOMAN (S)/(R)	04-R8-62.0
TRACT	SURFACE OWNER	TAX PARCEL
2	SUSAN J. SOBOTA	04-R8-62.3
3	DELORA L. TAYLOR	04-R8K-100.0
4	JOHN M. JR. & P.R. BORING	04-R8K-94.0
5	CHRIS P. WINESDOERFFER	04-R8K-93.0
6	CHRIS P. WINESDOERFFER	04-R8K-92.0
7	JAY E. & R.P. CLEGG	04-R8K-91.0
8	MARK D. & MINDY D. PANEPINTO	04-R8K-67.2
9	MARK D. & MINDY D. PANEPINTO	04-R8K-67.0
10	CAROL ANN EDDY	04-R8K-67.3
11	ALBERT L. & M.J. CAGE	04-R8K-64.0
12	ALBERT L. & M.J. CAGE	04-R8K-63.0
13	RICHARD J. WEILER	04-R8K-55.0
14	THE JOSEPH W. CRAFT, III FOUNDATION & THE KATHLEEN S. CRAFT FOUNDATION	04-R8-05.0
15	THE JOSEPH W. CRAFT, III FOUNDATION & THE KATHLEEN S. CRAFT FOUNDATION	04-R8-06.0
16	THE JOSEPH W. CRAFT, III FOUNDATION & THE KATHLEEN S. CRAFT FOUNDATION	04-R8-03.1
17	THE JOSEPH W. CRAFT, III FOUNDATION & THE KATHLEEN S. CRAFT FOUNDATION	04-R5-43.0
18	TUNNEL RIDGE, LLC	04-R5-40.7
19	THE JOSEPH W. CRAFT, III FOUNDATION & THE KATHLEEN S. CRAFT FOUNDATION	04-R5-42.1
20	WV DOT, DIVISION OF HIGHWAYS	CLEARVIEW AVE
21	RALPH J & BEVERLY KRASEVEC	04-R5-21.10
22	RALPH J & BEVERLY KRASEVEC	04-R5-21.1
23	RALPH JAY KRASEVEC	04-R5-21.12
24	TIMOTHY S. TRACY	04-R5-21.7
25	TIMOTHY S. TRACY	04-R5-21.6
26	TIMOTHY S. TRACY	04-R5-21.4
27	TUNNEL RIDGE, LLC	04-R5-21.13
28	TUNNEL RIDGE, LLC	04-R5-21.2
29	THE JOSEPH W. CRAFT, III FOUNDATION & THE KATHLEEN S. CRAFT FOUNDATION	04-R5-02.2
30	GEORGE M. ROMAN	04-R5-02.43
31	JAMES M., JR. & TINA M. FRAGALE	04-R5-02.0
32	PAUL R. & CHRISTINA E. DAVIS	04-R5-02.62
33	SCOTT A. & MELISSA A. MEALY	04-R5-02.61
34	SCOTT A. & MELISSA A. MEALY	04-R5-02.63
35	REBECCA JACK	04-R5-01.1
36	REBECCA A. JACK	04-R5-71.0
37	THOMAS H. & MARGARET A. STENGER	04-R2-06.1
38	CHARLES A. & MICHELLE R. FISHER	04-R5-74.0
39	DEBBIE SCHRADER	04-R2-06.19
40	LAURIE A. MURPHY	04-R5-73.0
41	PHILIP JAY HALESKI	04-R2-06.17
42	JOSE & DANIELLE FUENTES	04-R2-06.10
43	JOHN C. ROBINSON	04-R2-06.14
44	ROBERT RICHARD & AMY RICHARD	04-R2-06.12
45	KEITH A. & D.D. WEAR	04-R2-06.4
46	JEFFREY W. & CYNTHIA A. SIEGWART	04-R2-02.0
47	DENNIS H. BAKER & KELLY YOUNG BAKER	04-R2-02.5
48	JEFFREY W. & CYNTHIA A. SIEGWART	4-R4-9999-9999

ADJOINING OWNERS TABLE		
TRACT	SURFACE OWNER	TAX PARCEL
A	SANDSCREST FOUNDATION INC.	04-R11-15.0
B	TUNNEL RIDGE, LLC	04-R8-62.5
C	TUNNEL RIDGE, LLC	04-R8-62.4
D	TUNNEL RIDGE, LLC	04-R8P-14.0
E	SHIRLEY M. WEAVER	04-R8P-02.0
F	TUNNEL RIDGE, LLC	04-R8P-16.0
G	ALLIANCE RESOURCE GROUP, LLC	04-R8-51.0
H	JOHN M. MCGEE	04-R8P-17.0
I	DONALD P. GAYDA	04-R8P-18.0
J	CHARLES R. BOND	04-R8K-110.0
K	TYLER S. SCHWERTFEGER	04-R8K-111.0
L	TYLER S. SCHWERTFEGER	04-R8K-112.0
M	ELMER K. REED	04-R8K-106.0
N	ELMER K. REED	04-R8K-105.0
O	BERNARD H. & KIMBERLY J. BOZENSKE	04-R8K-104.0
P	RAY B. & ANN M. WILSON	04-R8-62.7
Q	ERIC DURELL & CHERYL LYNN RICHARDSON	04-R8-62.6
R	DAVID R. & KAREN MULDREW	04-R8K-101.0
S	DELORA L. TAYLOR	04-R8K-88.0
T	DELORA L. TAYLOR	04-R8K-89.0
U	JAY E. & RENEE P. CLEGG	04-R8K-90.0
V	SHAWN C. DENARD	04-R8K-62.0
W	TIMOTHY G. HEATH	04-R8K-60.0
X	TIMOTHY G. HEATH	04-R8K-59.0
Y	DAVID R. & KAREN MULDREW	04-R8K-86.0
Z	ROBERT D. & PATSY G. HERCULES	04-R8K-113.0
AA	THE JOSEPH W. CRAFT, III FOUNDATION & THE KATHLEEN S. CRAFT FOUNDATION	04-R8-04.13
AB	PAUL BAKER	04-R8-04.18
AC	TUNNEL RIDGE, LLC	04-R8-03.2
AD	RICHARD A. & NANCY SCHELL	04-R8-01.1
AE	PAUL & REBECCA WEIGAND FAMILY TRUST, DATED 10/23/2012	04-R5-40.1
AF	RICHARD A. & JOAN E. KLEMM	04-R5-36.1
AG	MARK R. & ELLIE ANTLEY	04-R5-36.2
AH	JOSEPH L. MONTEMURRO	04-R5-37.0
AI	ANTHONY J., JR. & TEXANNA BRANCH	04-R5-38.0
AJ	TIMOTHY R. BAKER	04-R5-39.0
AK	CLARENCE F. & DIANA MAE HOWELL	04-R5-40.3
AL	CHRISTOPHER & JENNIFER MEANS	04-R5-30.7
AM	CARL J. KUCERA	04-R5-30.3
AN	BETTY JO BOWMAN	04-R5-29.0
AO	MARGARET ANN SCHENERLEIN & KIM M. WILDS	04-R5-28.0
AP	MARGARET A. SCHENERLEIN & SUNDAE L. FASSIG	04-R5-27.0
AQ	TUNNEL RIDGE, LLC	04-R5-40.5
AR	RONALD L. & SANDRA L. RICHIE	04-R5-40.6
AS	TUNNEL RIDGE, LLC	04-R5-40.4
AT	RONALD L. & SANDRA L. RICHIE	04-R5-40.2
AU	RONALD L. & SANDRA L. RICHIE	04-R5-42.2
AV	JAMES RAPER	04-R5-41.0
AW	RALPH J. & BEVERLY A. KRASEVEC	04-R5-21.5
AX	JULIE B. KLEIN, JUDITH A. PATI & SARA L. PLUMBLY-ELUE	04-R5-23.0
AY	THE JOSEPH W. CRAFT, III FOUNDATION & THE KATHLEEN S. CRAFT FOUNDATION	04-R5-22.1

09/10/2021

REVISIONS:	COMPANY: SWN Production Company, LLC		DATE: 06-03-2020	
	OPERATOR'S: FRANZ THOMAN OHI		API NO: 47-069-00310	
	WELL #: 3H		DRAWN BY: R. GRIMES	
	DISTRICT: RICHLAND	COUNTY: OHIO	STATE: WV	SCALE: N/A
				DRAWING NO: 2018-781
	WELL LOCATION PLAT			

ADJOINING OWNERS TABLE		
TRACT	SURFACE OWNER	TAX PARCEL
AZ	THE JOSEPH W. CRAFT, III FOUNDATION & THE KATHLEEN S. CRAFT FOUNDATION	04-R5-22.2
BA	JESSE J. & ANDREA S. KLEEH	04-R5-63.1
BB	BEULAH M. WELSH	04-R5-63.0
BC	LAWRENCE P. & BARBARA J. NEIDERT	04-R5-67.0
BD	LARRY P. & BARBARA J. NEIDERT	04-R5-02.1
BE	THOMAS H. & MARGARET A. STENGER	04-R5-05.0
BF	JAMES A. & GEORGIA A. RUDOL	04-R5-02.8
BG	DAVID L. & REBECCA L. CANTRELL	04-R5-04.0
BH	JOSEPH M. & JOHANNA STIGLICH	04-R5-02.11
BI	FRANK D. & KATHRYN E. WILKINSON	04-R5-03.0
BJ	GEORGE S. & LISA M. ANGALICH	04-R5-02.34
BK	JAMES JR. & TINA M. FRAGALE	04-R5-02.27
BL	DAVID S. & DIANE J. HUNLEY	04-R5-02.37
BM	THOMAS D. & DEBRA A. FAULSTICK	04-R5-02.36
BN	THOMAS D. & DEBRA A. FAULSTICK	04-R5-02.35
BO	KRISTA J. & CHARLES R. STANLEY	04-R5-01.0
BP	REBECCA A. JACK	04-R5-01.2
BQ	DAVID A. & DONNA H. KENZDZERSKI	04-R5-02.7
BR	JEAN D. CROUCH	04-R5-68.0
BS	RONALD R. & JANICE M. STILLWELL	04-R5-70.0
BT	THOMAS H. & MARGARET A. STENGER	04-R2-06.1
BU	JOHN & LAUREL L. CHACALOS	04-R2-06.6
BV	PETER CHACALOS	04-R2-06.5
BW	JEFFREY W. & CYNTHIA A. SIEGWART	04-R2-02.1
BX	JEFFREY W. & CYNTHIA A. SIEGWART	04-R2-02.2
BY	TUNNEL RIDGE LLC	04-R2-21.0
BZ	GLENN O. CRUPE	04-R2-04.1
CA	GLENN & PAULINE MIDCAP	04-R2-07.0
CB	DENNIS H. BAKER & KELLY YOUNG BAKER	04-R2-02.4
CC	JUDY L. MAYLES	04-R2-06.3
CD	KEVIN & BETH A. FEDORKE	04-R2-06.2
CE	GRACE A. DAVIS & STACY N. RENFORTH	04-R2-06.22
CF	CHARLES R. & JENNIFER S. BYRUM	04-R2-06.24
CG	STEVEN L. & SARAH M. OCHAP	04-R2-06.15
CH	BETTY A. BAKER	04-R2-06.9
CI	MARY E. MIDCAP	04-R2-14.1
CJ	MARY E. MIDCAP	04-R2-14.0
CK	PAMELA & RYAN CHILES	04-R2-16.0
CL	THOMAS H. & MARGARET ANN STENGER	04-R2-06.0
CM	MATTHEW T. BURKE	04-R2-06.13
CN	SCOTT & CHRISTINA DENTZ	04-R2-06.21
CO	BARBARA & ROBERT RUSH	04-R2-06.20
CP	THOMAS H. & MARGARET ANN STENGER	04-R5-62.0
CQ	CURT M. & TAMMI L. SECRIST	04-R5-02.50
CR	STEPHEN A. JR. & LINDSEY D. KING	04-R5-02.53
CS	BRADLEY G. & CHEYENNE M. MAYLE	04-R5-02.59
CT	ROBBIE J. & REBECCA J. MUNDY	04-R5-02.46
CU	DANIEL D. & KAREN L. JAMISON	04-R5-02.52
CV	PAUL R. & OLIVE L. MCGEE	04-R5-02.44
CW	VICKIE L. SMITH	04-R5-02.45
CX	STEVE M. & RHONDA L. SARRAS	04-R5-02.49
CY	PAUL J. & RENEE A. MARCHESE	04-R5-02.40
CZ	RYAN O. & MARLA M. BLAKE	04-R5-02.42
DA	BARKER KEYSTONE TRUST AGREEMENT	04-R5-02.55
DB	DOUGLAS W. & KRISTINE L. MIDCAP	04-R5-02.58
DC	TODD A. & VICKIE W. BAUER	04-R5-02.41
DD	HAROLD & LINDA COAST	04-R5-02.26
DE	KIMBERLY TAGGART	04-R5-20.3
DF	JOSEPH ROTH	04-R5-72.0
DG	VELMA L. TAGGART (C/O: VELMA L. HEWITT)	04-R5-20.0
DH	DENNIS J. & SHEILA L. HOSKINS	04-R5-20.6
DI	BRIAN W. AND MELINDA K. SOWIZRAL	04-R5-20.1
DJ	ROBERT N. & C.L. CONNER	04-R5-17.0
DK	DALE A. & JENNIFER VILLANI	04-R5-16.0
DL	HUMPHREY D., JR. & T.M. FLICK	04-R5-15.0
DM	HELEN TAYLOR	04-R5-12.1
DN	JULIE A. KOEHLER	04-R5-45.13
DO	JULIE A. KOEHLER	04-R5-45.4
DP	ROBERTA M. & G.B. KORNER	04-R5-45.12
DQ	JOHN W. METZ	04-R5-45.11
DR	THE JOSEPH W. CRAFT, III FOUNDATION & THE KATHLEEN S. CRAFT FOUNDATION	04-R5-45.6
DS	THE JOSEPH W. CRAFT, III FOUNDATION & THE KATHLEEN S. CRAFT FOUNDATION	04-R5-52.0
DT	THE JOSEPH W. CRAFT, III FOUNDATION & THE KATHLEEN S. CRAFT FOUNDATION	04-R5-53.0
DU	ANDREW JOHN EVICK	04-R5-54.0
DV	SUSAN L. CAIN	04-R8-08.3
DW	TUNNEL RIDGE, LLC	04-R8-08.2
DX	TUNNEL RIDGE, LLC	04-R8-08.9
DY	OHIO COUNTY COMMISSION	04-R8-08.16
DZ	JUDITH K. TYLER	04-R8-08.8
EA	LOUIS R. HERCULES & ET AL	04-R8-07.0
EB	DEBRA S. SHEPHERD	04-R8-15.2
EC	AMERICAN DISPOSAL SERVICES OF WEST VIRGINIA, INC	04-R8-15.0
ED	SUZANNE V. STANLEY	04-R8-23.0
EE	TUNNEL RIDGE, LLC	04-R8-76.0
EF	DONALD R. & MINNIE JEAN TAYLOR, KIMBERLY J. KOCHY & TAMI L. TYSK	04-R8-28.0

ADJOINING OWNERS TABLE		
TRACT	SURFACE OWNER	TAX PARCEL
EG	JAMES G. & TAMI L. TYSK	04-R8-28.5
EH	BARRY L. & PENNY S. MCCONNELL	04-R8-28.12
EI	BARRY L. & PENNY S. MCCONNELL	04-R8-28.4
EJ	BARRY L. & PENNY S. MCCONNELL	04-R8-29.1
EK	RICHARD CARROLL, JR. & LINDA L. CARROLL	04-R8-06.1
EL	RICHARD CARROLL, JR. & LINDA L. CARROLL	04-R8-33.0
EM	JOHN P. & P.J. BARBALEY	04-R8-33.2
EN	WILLIAM F. WENDEL	04-R8-33.1
EO	MARGUERITE A. COLEMAN	04-R8-30.1
EP	JOHN A. & PATRICIA A. HARGLEAD	04-R8-31.0
EQ	CARRIE MARILYN & RICHARD MATTHEW JOHNSON	04-R8-32.0
ER	ADAM B. & STACEY L. CAMPBELL	04-R8F-03.0
ES	HARRY J. MAYLES	04-R8F-02.0
ET	HARRY J. MAYLES	04-R8F-01.0
EU	DAVID A. HENDERSON	04-R8K-01.0
EV	FRANCES M. RAYMAND	04-R8K-02.0
EW	WILLIAM A. VENSOSKE, JR.	04-R8K-03.0
EX	REGINA A. CRISP	04-R8K-04.1
EY	REGINA A. CRISP	04-R8K-05.0
EZ	CARL E., JR. & SHARON D. PAUL	04-R8K-06.0
FA	RICHARD J. WEILER	04-R8K-54.0
FB	ALFREDO AGUIRRE	04-R8K-18.0
FC	JAMES A. SCHEUER, JR.	04-R8K-19.0
FD	JAMES & ROSEMARIE SCHEUER	04-R8K-51.0
FE	ANTHONY L. & SANDRA ASSARO	04-R8K-50.0
FF	LARRY E. & C.C. EDDY	04-R8K-65.0
FG	LARRY E. & CAROL ANN EDDY	04-R8K-67.1
FH	NORMAN J. & R.L. BROSKI	04-R8K-68.0
FI	NORMAN J. & R.L. BROSKI	04-R8K-69.0
FJ	MARK S. & CINDY J. MUCHECK	04-R8K-71.0
FK	SCOTT A. & TRACY L. LEFKAY	04-R8K-76.0
FL	MILTON M. DAVIS	04-R8K-95.0
FM	SUSAN J. SOBOTA	04-R8K-96.0
FN	SUSAN J. & JOSEPH G. SOBOTA	04-R8K-98.0
FO	JACK E. PARSONS & CONNIE B. KING	04-R8K-99.1
FP	JACK E. PARSONS & CONNIE B. KING	04-R8P-10.0
FQ	JOHN T. WRIGHT	04-R8P-11.0
FR	JACQUELINE MICHELLE SUTTON	04-R8Q-10.0
FS	AMY D. DAGUE	04-R8Q-11.0
FT	JOLLY W. WHEELER, JR. & KAREN M. WHEELER	04-R8Q-14.0
FU	FRANK J. & S.R. TAROVISKY	04-R8Q-28.0
FV	PAULA J. & EDWARD C. TOMASIK	04-R8Q-03.0
FW	RUSSELL E. TERAMANA & ROSEANN L. TERAMANA	04-R8Q-02.0
FX	RALPH J. & K. L. HUFFMAN	04-R8Q-60.0
FY	KASIMIR & EDWARD A. MAJEWSKI	04-R8-62.8
FZ	KASIMIR & EDWARD A. MAJEWSKI	04-R8-62.2
GA	THE JOSEPH W. CRAFT, III FOUNDATION & THE KATHLEEN S. CRAFT FOUNDATION	04-R8-71.0
GB	THE JOSEPH W. CRAFT, III FOUNDATION & THE KATHLEEN S. CRAFT FOUNDATION	04-R5-40.0
GC	RALPH J. KRASEVEC, JR.	04-R5-42.0
GD	RALPH JAY KRASEVEC	04-R5-21.11
GE	RALPH J. KRASEVEC	04-R5-21.0
GF	RALPH J. & BEVERLY A. KRASEVEC	04-R5-21.9
GG	TIMOTHY S. & TAMMY R. TRACY	04-R5-21.8
GH	CARL JACOBSON	04-R2-06.18
GI	JEFFREY W. & CYNTHIA A. SIEGWART	04-R2-02.3
GJ	ERICA LYNN GUMP	04-R2-02.6

09/10/2021

REVISIONS:

COMPANY: 			
OPERATOR'S		FRANZ THOMAN OHI	
WELL #:		3H	
DISTRICT:	COUNTY:	STATE:	DATE:
RICHLAND	OHIO	WV	06-03-2020
			API NO: 47-069-00310
			DRAWN BY: R. GRIMES
			SCALE: N/A
			DRAWING NO: 2018-781
			WELL LOCATION PLAT

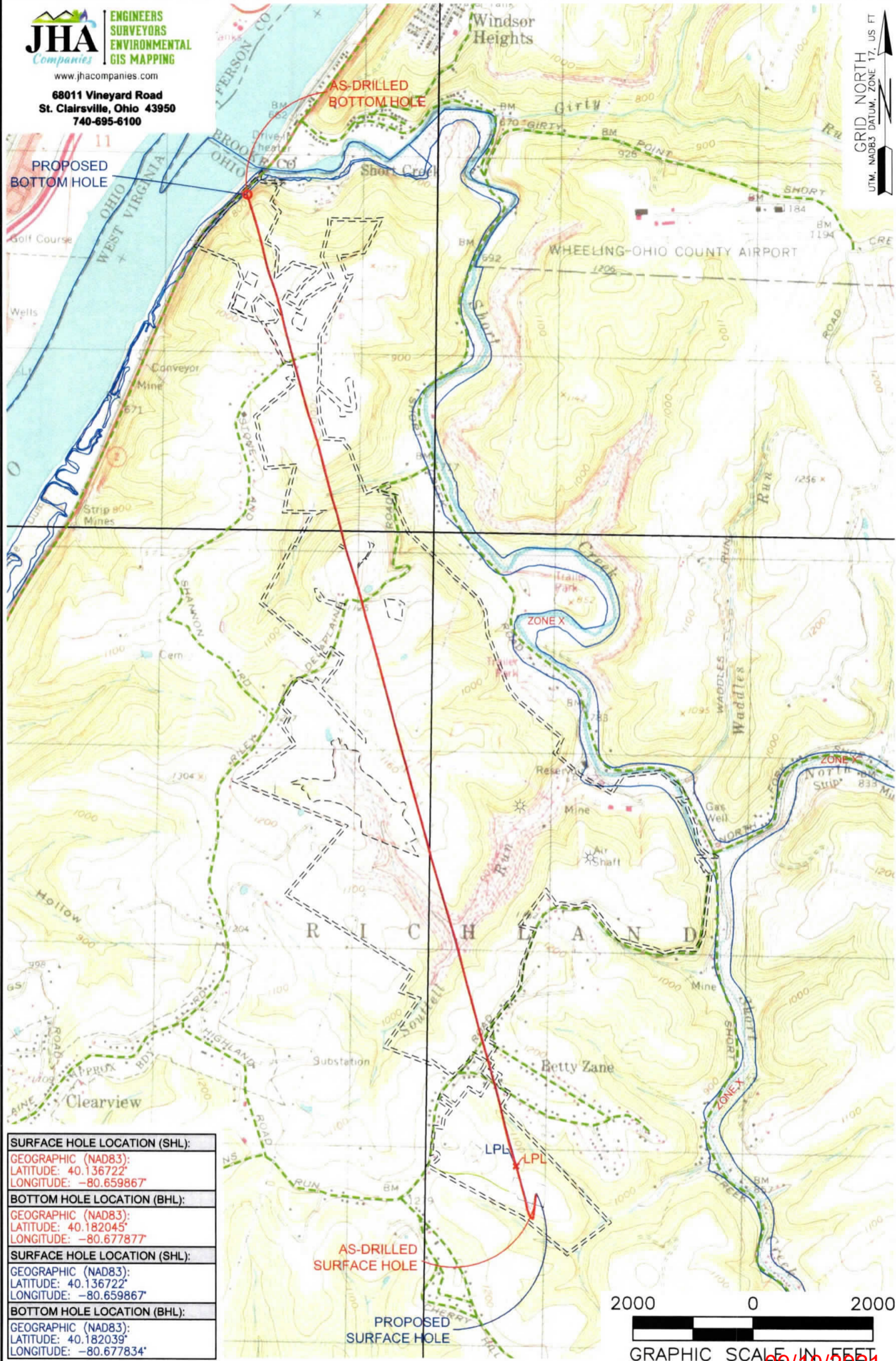

SURFACE HOLE LOCATION (SHL):
GEOGRAPHIC (NAD83):
LATITUDE: 40.136722'
LONGITUDE: -80.659867'
BOTTOM HOLE LOCATION (BHL):
GEOGRAPHIC (NAD83):
LATITUDE: 40.182045'
LONGITUDE: -80.677877'
SURFACE HOLE LOCATION (SHL):
GEOGRAPHIC (NAD83):
LATITUDE: 40.136722'
LONGITUDE: -80.659867'
BOTTOM HOLE LOCATION (BHL):
GEOGRAPHIC (NAD83):
LATITUDE: 40.182039'
LONGITUDE: -80.677834'



NOTES ON SURVEY
 1. SURFACE AND ROYALTY OWNER INFORMATION AND THEIR BOUNDARIES SHOWN HEREON WERE PLOTTED FROM DEEDS AND/OR TAX PARCEL MAPS PROVIDED BY CLIENT AND/OR FIELD LOCATIONS.
 2. THIS PLAT DOES NOT REPRESENT A BOUNDARY SURVEY OF THE PARCELS SHOWN HEREON.
 3. ALL INSETS ARE GRID NORTH UNLESS OTHERWISE DEPICTED.

LEGEND:

	PROPOSED SURFACE HOLE / BOTTOM HOLE		NATURAL WATERWAY
	EXISTING / PRODUCING WELLHEAD		ACCESS ROAD
	LANDING POINT LOCATION		PUBLIC ROAD
	FLOOD PLAIN		ACCESS ROAD TO PREV. SITE
			LEASE BOUNDARY
			PROPOSED PATH

RECEIVED
 Office of Oil and Gas
 JAN 29 2021

WELL OPERATOR:
 SWN PRODUCTION COMPANY, LLC

ADDRESS:
 1300 FORT PIERPONT DRIVE, SUITE 201, MORGANTOWN, WV 26508

SURFACE OWNER:
 FRANZ THOMAN

WELL (FARM) NAME:
 FRANZ THOMAN OHI

WELL # 3H **SERIAL #** XXXX

COUNTY: OHIO **CODE:** 069 **DISTRICT:** RICHLAND **API #** 47-069-00310

USGS 7 1/2 QUADRANGLE MAP NAME:
 TILTONVILLE, OH-WV