

LATITUDE: 40°10'00" SURFACE HOLE (2000' SCALE)

9725'

LATITUDE: 40°12'30" BOTTOM HOLE (2000' SCALE)

2024'

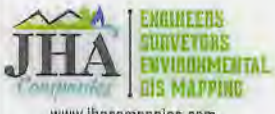

www.jhacompanies.com

68011 Vineyard Road
St. Clairsville, Ohio 43950
740-695-6100

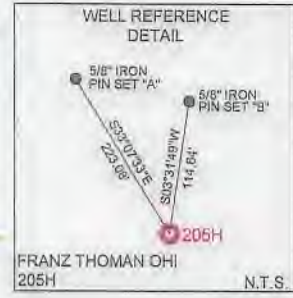
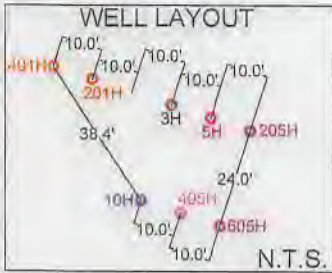

NOTES ON SURVEY

- COORDINATE SYSTEM IS UTM NAD 83 DATUM, ZONE 17, U.S. FOOT AND WELL COORDINATES ESTABLISHED USING SURVEY GRADE GPS.
- SURFACE AND ROYALTY OWNER INFORMATION AND THEIR BOUNDARIES SHOWN HEREON WERE PLOTTED FROM DEEDS AND/OR TAX PARCEL MAPS PROVIDED BY CLIENT AND/OR FIELD LOCATIONS.
- THIS PLAT DOES NOT REPRESENT A BOUNDARY SURVEY OF THE PARCELS SHOWN HEREON.
- NO DWELLINGS OR BUILDINGS WITHIN 625 FEET OF PROPOSED CENTER OF PAD.
- NO PERENNIAL STREAMS, LAKES, PONDS, RESERVOIRS OR WETLANDS WITHIN 100 FEET OF THE LIMITS OF DISTURBANCE.
- NO NATURALLY PRODUCING TROUT STREAM WITHIN 300 FEET OF THE LIMITS OF DISTURBANCE.
- NO WATER WELLS OR DEVELOPED SPRINGS WITHIN 250 FEET OF PROPOSED WELL.

| LINE | BEARING | DISTANCE |
|------|---------------|----------|
| L1 | S57°52'46\"/> | |

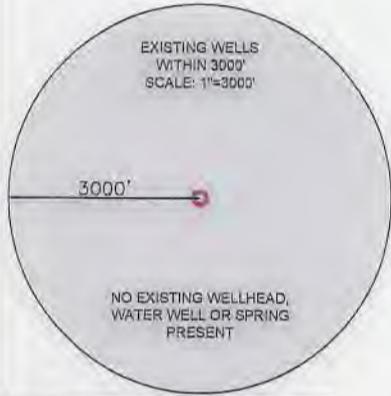

| |
|---|
| SURFACE HOLE LOCATION (SHL): UTM (NAD83, ZONE 17, METERS): NORTHING: 4442985.85 EASTING: 528981.49 |
| LANDING POINT LOCATION (LPL): UTM (NAD83, ZONE 17, METERS): NORTHING: 4443190.01 EASTING: 529333.81 |
| BOTTOM HOLE LOCATION (BHL): UTM (NAD83, ZONE 17, METERS): NORTHING: 4448452.46 EASTING: 527774.19 |

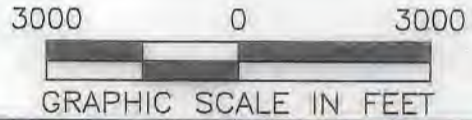

COMPANY: **SWN** Production Company, LLC

I, THE UNDERSIGNED, HEREBY CERTIFY THAT THIS PLAT IS CORRECT TO THE BEST OF MY KNOWLEDGE AND BELIEF AND SHOWS ALL THE INFORMATION REQUIRED BY LAW AND REGULATIONS ISSUED AND PRESCRIBED BY THE DEPARTMENT OF ENVIRONMENTAL PROTECTION,

P.S. 2041

| | | |
|---|--|---|
| <p>(+) DENOTES LOCATION OF WELL ON UNITED STATES TOPOGRAPHIC MAPS</p> <p>WVDEP OFFICE OF OIL & GAS 601 57TH STREET CHARLESTON, WV 25034</p> | <p>MINIMUM DEGREE OF ACCURACY: 1/200</p> <p>PROVEN SURVEY SOURCE OF GRADE GPS ELEVATION: (NAVD 88, US FT)</p> | <p>FRANZ THOMAN OHI</p> <p>OPERATOR'S WELL #: 205H</p> <p>API WELL #: 47 069 00313</p> <p>STATE COUNTY PERMIT</p> |
| | <p>WELL TYPE: OIL <input type="checkbox"/> WASTE DISPOSAL <input type="checkbox"/> PRODUCTION <input checked="" type="checkbox"/> DEEP <input type="checkbox"/> GAS <input checked="" type="checkbox"/> LIQUID INJECTION <input type="checkbox"/> STORAGE <input type="checkbox"/> SHALLOW <input checked="" type="checkbox"/></p> <p>WATERSHED: UPPER OHIO SOUTH ELEVATION: 1,137.5'</p> <p>DISTRICT: RICHLAND COUNTY: OHIO QUADRANGLE: TILTONSVILLE, OH-WV</p> <p>SURFACE OWNER: FRANZ THOMAN ACREAGE: ±69.418</p> <p>OIL & GAS ROYALTY OWNER: FRANZ THOMAN ACREAGE: ±69.418</p> <p>DRILL <input checked="" type="checkbox"/> DRILL DEEPER <input type="checkbox"/> REDRILL <input type="checkbox"/> FRACTURE OR STIMULATE <input checked="" type="checkbox"/> PLUG OFF OLD FORMATION <input type="checkbox"/> PERFORATE NEW FORMATION <input type="checkbox"/></p> <p>CONVERT <input type="checkbox"/> PLUG & ABANDON <input type="checkbox"/> CLEAN OUT & REPLUG <input type="checkbox"/> OTHER CHANGE <input type="checkbox"/> (SPECIFY)</p> <p>TARGET FORMATION: MARCELLUS ESTIMATED DEPTH: 5,899' TVD 24,426' TMD</p> | <p>WELL OPERATOR: SWN PRODUCTION COMPANY, LLC</p> <p>DESIGNATED AGENT: BRITTANY WOODY</p> <p>ADDRESS: 1300 FORT PIERPONT DRIVE, SUITE 201</p> <p>CITY: MORGANTOWN STATE: WV ZIP CODE: 26508</p> |
| <p>LEGEND:</p> <ul style="list-style-type: none"> PROPOSED SURFACE HOLE / BOTTOM HOLE EXISTING / PRODUCING WELLHEAD LPL: LANDING POINT LOCATION EXISTING WATER WELL EXISTING SPRING NATURAL WATERWAY SURVEYED BOUNDARY LEASE BOUNDARY PROPOSED PATH PUBLIC ROAD | <p>REVISIONS:</p> <p>DATE: 11-20-2019</p> <p>API NO: 47-069-XXXXX</p> <p>DRAWN BY: R. GRIMES</p> <p>SCALE: 1" = 3000'</p> <p>DRAWING NO: 2018-781</p> <p>WELL LOCATION PLAT</p> | |

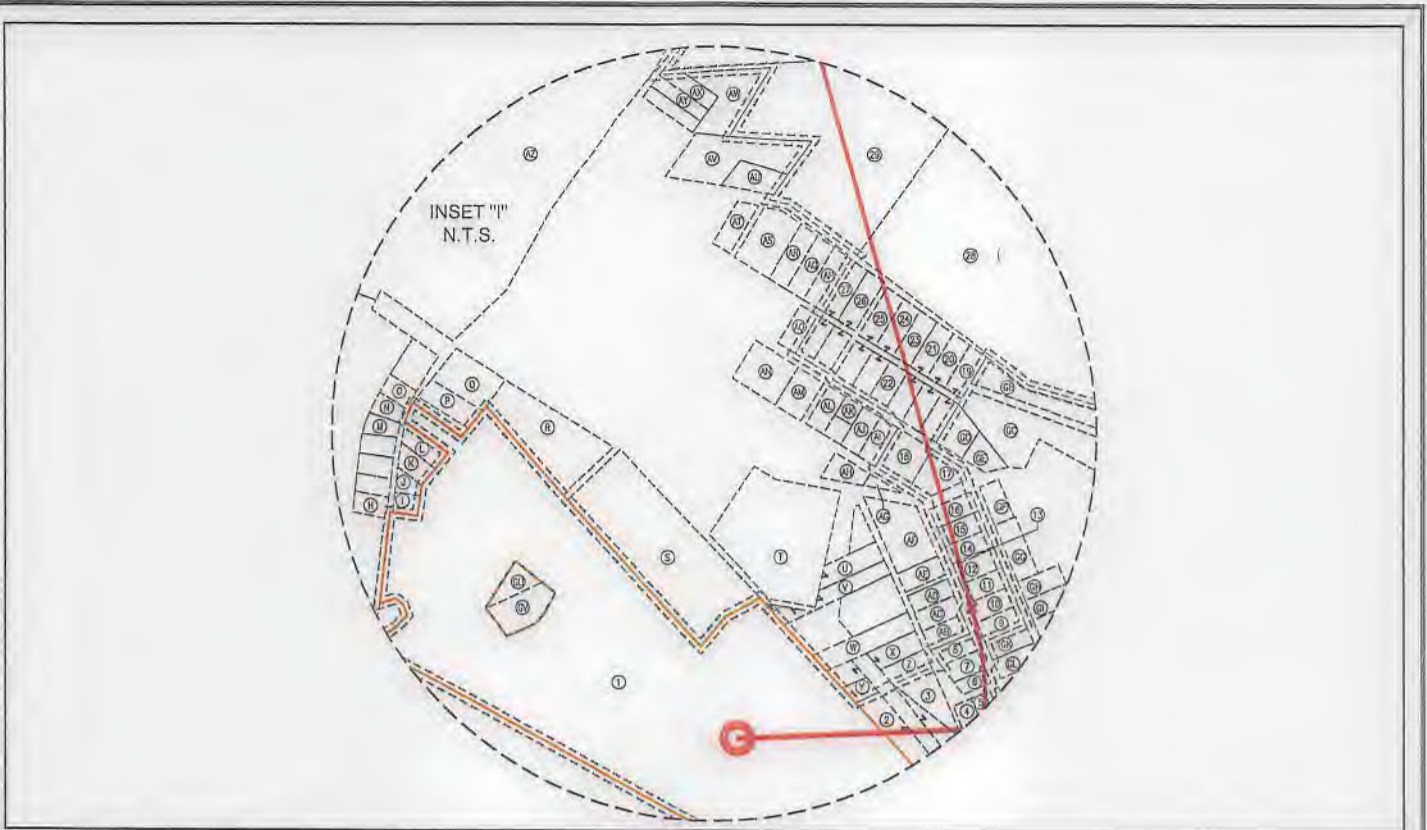

| WELL BORE TABLE FOR SURFACE / ROYALTY OWNERS | | |
|--|--|-------------|
| TRACT | SURFACE OWNER (S) / ROYALTY OWNER (R) | TAX PARCEL |
| 1 | FRANZ THOMAN (S)/(R) | 04-RB-62.0 |
| TRACT | SURFACE OWNER | TAX PARCEL |
| 2 | RUSSELL TERAMANA & ROSEANN SMITH MELVIN (LIFE ESTATE) | 04-RBQ-02.0 |
| 3 | RUSSELL TERAMANA & ROSEANN SMITH MELVIN (LIFE ESTATE) | 04-RBQ-17.0 |
| 4 | ROSEANN LEE HOOD | 04-RBQ-18.0 |
| 5 | ROSEANN LEE HOOD | 04-RBQ-19.0 |
| 6 | ROSEANN LEE HOOD | 04-RBQ-25.0 |
| 7 | RUSSELL TERAMANA & ROSEANN SMITH MELVIN (LIFE ESTATE) | 04-RBQ-26.0 |
| 8 | PAULA J. & EDWARD C. TOMASIK | 04-RBQ-27.0 |
| 9 | SHARON K. WOLEN | 04-RBQ-41.0 |
| 10 | SUZANNE MOZENA | 04-RBQ-40.0 |
| 11 | SUZANNE MOZENA | 04-RBQ-39.0 |
| 12 | DONALD W. & AMY K. ELLIOT | 04-RBQ-38.0 |
| 13 | DONALD W. & AMY K. ELLIOT | 04-RBQ-37.1 |
| 14 | JOLLY W., JR & KAREN M. WHEELER | 04-RBQ-37.0 |
| 15 | ELAINE ANN DANEHART | 04-RBQ-36.0 |
| 16 | CLEMET R. KURNER | 04-RBQ-35.0 |
| 17 | ARDEN J. & ROSALIE WELSH | 04-RBL-38.0 |
| 18 | RITA MARIE PAGENDARM | 04-RBL-35.0 |
| 19 | ALBERT D. & BARBARA J. ROBRECHT | 04-RBL-21.0 |
| 20 | ALBERT D. & BARBARA J. ROBRECHT | 04-RBL-22.0 |
| 21 | MICHAEL L. & PATRICIA M. ALLEN | 04-RBL-23.0 |
| 22 | MICHAEL L. & PATRICIA M. ALLEN | 04-RBL-24.0 |
| 23 | SILCO, LLC (C/O: ROBINSON RICHARD) | 04-RBL-13.0 |
| 24 | MICHAEL J. BOWMAN & EKATERINA BOWMAN | 04-RBL-25.0 |
| 25 | CHAD D. & MELISSA E. LIZON | 04-RBL-26.0 |
| 26 | WILLIAM S. CALVERT | 04-RBL-27.0 |
| 27 | WILLIAM S. CALVERT | 04-RBL-28.0 |
| 28 | TUNNEL RIDGE, LLC | 04-RB-27.7 |
| 29 | ADAM B. & STACEY L. CAMPBELL | 04-RBF-03.0 |
| 30 | CARRIE M. & RICHARD M. JOHNSON | 04-RB-32.0 |
| 31 | JOHN A. & PATRICIA A. HAGLEROAD | 04-RB-31.0 |
| 32 | HELGA DIDRICKSEN; DARELL E. & CYNTHIA A. ICKLER | 04-RB-30.0 |
| 33 | DARRELL E. & CYNTHIA A. ICKLER | 04-RB-30.2 |
| 34 | MARGUERITE A. COLEMAN | 04-RB-30.1 |
| 35 | WILLIAM F. WENDEL | 04-RB-33.1 |
| 36 | JOHN P. & PAMELA J. BARBALEY | 04-RB-33.2 |
| 37 | RICHARD, JR. & LINDA L. CAROLL | 04-RB-33.0 |
| 38 | THE KATHLEEN S. CRAFT FOUNDATION & THE JOSEPH W. CRAFT, III FOUNDATION | 04-RB-06.0 |
| 39 | THE KATHLEEN S. CRAFT FOUNDATION & THE JOSEPH W. CRAFT, III FOUNDATION | 04-R5-43.0 |
| 40 | THE KATHLEEN S. CRAFT FOUNDATION & THE JOSEPH W. CRAFT, III FOUNDATION | 04-R5-42.1 |
| 41 | HELEN TAYLOR | 04-R5-12.1 |
| 42 | THERESE M. FLICK | 04-R5-15.0 |
| 43 | DALE A. & JENNIFER VILLANI | 04-R5-16.0 |
| 44 | ROBERT N. & CHARLOTTE L. CONNER | 04-R5-17.0 |
| 45 | TRENA A. WOLFE | 04-R5-18.1 |
| 46 | PATRICIA ROUSH | 04-R5-18.0 |
| 47 | ERVAN D. & NANCY G. TRUBIANO | 04-R5-19.0 |
| 48 | BRIAN W. & MELINDA K. SOWIZRAL | 04-R5-20.1 |
| 49 | DENNIS J. & SHEILA L. HOSKINS | 04-R5-20.4 |
| 50 | VELMA L. TAGGART (C/O: VELMA L. HEWITT) | 04-R5-20.0 |

| WELL BORE TABLE FOR SURFACE / ROYALTY OWNERS | | |
|--|---|--------------|
| TRACT | SURFACE OWNER | TAX PARCEL |
| 51 | KIMBERLY TAGGART | 04-R5-20.3 |
| 52 | HAROLD & LINDA COAST | 04-R5-02.9 |
| 53 | JAMES M. & NANCY L. FRYE | 04-R5-02.10 |
| 54 | CHARLES H. FRYE & ET AL. (C/O: DORIS ALTMAYER) | 04-R5-06.0 |
| 55 | THOMAS H. & MARGARET A. STENGER | 04-R5-62.0 |
| 56 | THOMAS H. & MARGARET A. STENGER | 04-R2-06.0 |
| 57 | MATTHEW T. BURKE | 04-R2-6.13 |
| 58 | SCOTT & CHRISTINA DEMTZ | 04-R2-6.21 |
| 59 | THOMAS H. & MARGARET A. STENGER | 04-R2-06.1 |
| 60 | MARY E. MIDCAP | 04-R2-14.0 |
| 61 | ROBERT L. & DELMAS HUFFMAN | 04-R2-10.0 |
| 62 | PHILLIP N. WAGNER & DENNIS D. WAGNER | 04-R2-11.0 |
| 63 | WEST VIRGINIA DIVISION OF NATURAL RESOURCES | SHORT CREEK |
| 64 | ERICA HONE, VAUGHN C. HONE, JR., & JOHN PATRICK MCCONAUGHEY | 03-B45D-09.0 |
| 65 | ERICA HONE, VAUGHN C. HONE, JR., & JOHN PATRICK MCCONAUGHEY | 03-B45D-10.0 |
| 66 | DONNA L. WALKER, AMANDA BROWN, & FRED KELLER, II | 03-B45D-20.0 |
| 67 | FRANK BIEGA & CONNIE BIEGA | 03-B45D-32.0 |
| 68 | LAMBROS TSUHLARES | 03-B40S-16.0 |

| ADJOINING OWNERS TABLE | | |
|------------------------|--|--------------|
| TRACT | SURFACE OWNER | TAX PARCEL |
| A | SANDSCREST FOUNDATION, INC | 04-R11-15.0 |
| B | TUNNEL RIDGE, LLC | 04-R5-62.5 |
| C | TUNNEL RIDGE, LLC | 04-RB-62.4 |
| D | TUNNEL RIDGE, LLC | 04-RBP-14.0 |
| E | SHIRLEY M. WEAVER | 04-RBP-02.0 |
| F | TUNNEL RIDGE, LLC | 04-RBP-16.0 |
| G | THE KATHLEEN S. CRAFT FOUNDATION & THE JOSEPH W. CRAFT, III FOUNDATION | 04-RB-51.0 |
| H | JOHN M. MCGEE | 04-RBP-17.0 |
| I | DONALD P. GAYDA | 04-RBP-16.0 |
| J | CHARLES R. BOND | 04-RBK-110.0 |
| K | TYLER S. SCHWERTFEGER | 04-RBK-111.0 |
| L | TYLER S. SCHWERTFEGER | 04-RBK-112.0 |
| M | ELMER K. REED | 04-RBK-106.0 |
| N | ELMER K. REED | 04-RBK-105.0 |
| O | BERNARD H. BOZENSKE & KIMBERLY J. BOZENSKE | 04-RBK-104.0 |
| P | RAY B. & ANN M. WILSON | 04-RB-62.7 |
| Q | ERIC DURELL & CHERYL LYNN RICHARDSON | 04-RB-62.6 |
| R | DAVID R. & K. MULDREW | 04-RBK-101.0 |
| S | DELORA L. TAYLOR | 04-RBK-100.0 |
| T | JOHN T. WRIGHT | 04-RBP-11.0 |
| U | JACQUELINE M. SUTTON | 04-RBQ-10.0 |
| V | AMY D. DAGUE | 04-RBQ-11.0 |
| W | KAREN M. WHEELER | 04-RBQ-14.0 |
| X | FRANK J. & S.R. TAROVISKY | 04-RBQ-28.0 |
| Y | PAULA J. & EDWARD C. TOMASIK | 04-RBQ-03.0 |
| Z | PAULA J. & EDWARD C. TOMASIK | 04-RBQ-15.0 |
| AA | PAULA J. & EDWARD C. TOMASIK | 04-RBQ-27.0 |
| AB | FRANK J. & S.R. TAROVISKY | 04-RBQ-28.0 |
| AC | KAREN M. WHEELER | 04-RBQ-29.0 |
| AD | ROGER L. MOORE | 04-RBQ-30.1 |
| AE | STEVEN M. GORBY | 04-RBQ-31.0 |

REVISIONS:

| |
|--|
| |
| |
| |
| |
| |

COMPANY:

SWN
Production Company, LLC

SWN ^R ^V ⁺ ⁰
Production Company™

OPERATOR'S

FRANZ THOMAN OHI

WELL #:

205H

DISTRICT:
RICHLAND

COUNTY:
OHIO

STATE:
WV

DATE: 11-20-2019
API NO: 47-069-XXXX
DRAWN BY: R. GRIMES
SCALE: N/A
DRAWING NO: 2018-781
WELL LOCATION PLAT



| ADJOINING OWNERS TABLE | | |
|------------------------|--|-----------------|
| TRACT | SURFACE OWNER | TAX PARCEL |
| AF | BETTY ZANE COMMUNITY ASSOCIATION | 04-RBQ-34.0 |
| AG | ELLA JANE CUSTER & DONNA JUNKINS | 04-RBL-37.1 |
| AH | ELLA JANE CUSTER & DONNA JUNKINS | 04-RBL-37.0 |
| AI | LYLE L. KINNEY | 04-RBL-33.0 |
| AJ | MARI R. GESSLER | 04-RBL-32.0 |
| AK | PAUL & S.L. MALATINSKY | 04-RBL-30.0 |
| AL | DWIGHT H. & HILDA MAE VARNER | 04-RBL-29.0 |
| AM | SCOTT A. & JESSICA L. DEPRIEST | 04-RBK-30.0 |
| AN | HENRY WISVARI & PATRICIA LOUISE WISVARI | 04-RBK-34.0 |
| AO | THOMAS & TRICIA L. GILSON | 04-RBL-08.0 |
| AP | THOMAS A. & TRICIA L. GILSON | 04-RBL-08.1 |
| AQ | SHAWN L. SNOODGRASS | 04-RBL-07.0 |
| AR | B.L. PEKULA (A.K.A. BONNIE LOU PEKULA) | 04-RBK-27.0 |
| AS | SAMUEL B. & MELISSA M. MIKES | 04-RBK-25.1 |
| AT | THOMAS P. & VERONICA L. GIBSON | 04-RBK-24.0 |
| AU | ADAM B. & STACEY L. CAMPBELL | 04-RBK-07.1 |
| AV | ADAM B. & STACEY L. CAMPBELL | 04-RBK-07.0 |
| AW | ADAM B. & STACEY L. CAMPBELL | 04-RBF-03.1 |
| AX | HARRY JAMES MAYLES | 04-RBF-02.0 |
| AY | HARRY JAMES MAYLES | 04-RBF-01.0 |
| AZ | ALLIANCE RESOURCE GROUP, LLC | 04-RB-05.0 |
| BA | ALLIANCE RESOURCE GROUP, LLC | 04-RB-03.1 |
| BB | ALLIANCE RESOURCE GROUP, LLC | 04-RB-71.0 |
| BC | ALLIANCE RESOURCE GROUP, LLC | 04-R5-40.7 |
| BD | RALPH J. & BEVERLY KRAVESEC | 04-R5-21.10 |
| BE | TUNNEL RIDGE, LLC | 04-R5-21.13 |
| BF | JOSEPH ROTH | 04-R5-72.0 |
| BG | TUNNEL RIDGE, LLC | 04-R5-21.2 |
| BH | HAROLD & LINDA COAST | 04-R5-2.26 |
| BI | PAUL J. & RENEE A. MARCHESE | 04-R5-2.40 |
| BJ | STEVE M. & RHONDA L. SARRAS | 04-R5-2.49 |
| BK | VICKIE L. SMITH | 04-R5-2.45 |
| BL | PAUL R. & OLIVE L. MCGEE | 04-R5-2.44 |
| BM | DANIEL D. & KAREN L. JAMISON | 04-R5-2.52 |
| BN | ROBBIE J. & REBECCA J. MUNDY | 04-R5-2.46 |
| BO | CURT M. & TAMMI L. SECRIST | 04-R5-2.50 |
| BP | JAMES M., JR & TINA M. FRAGALE | 04-R5-02.0 |
| BQ | REBECCA A. JACK | 04-R5-71.0 |
| BR | REBECCA A. JACK | 04-R5-01.1 |
| BS | REBECCA A. JACK | 04-R5-01.2 |
| BT | BETTY F. DOPKO | 04-R5-01.0 |
| BU | THOMAS & DEBRA FAULSTICK | 04-R5-2.35 |
| BV | DAVID & D. KENZERSKI | 04-R5-02.7 |
| BW | CHARLES A. & MICHELLE R. FISHER | 04-R5-74.0 |
| BX | DEBBIE SCHRADER | 04-R2-6.19 |
| BY | CARL JACOBSON | 04-R2-6.18 |
| BZ | JOSE & DANIELLE FUENTES | 04-R2-6.10 |
| CA | BETTY A. BAKER | 04-R2-06.9 |
| CB | STEVEN L. & SARAH M. OCHAP | 04-R2-6.15 |
| CC | CHARLES R. & JENNIFER S. SYRUM | 04-R2-6.24 |
| CD | GRACE A. DAVIS & STACY N. RENFORTH | 04-R2-6.22 |
| CE | KEVIN & BETH A. FEDORKE | 04-R2-06.2 |
| CF | MARY E. MIDCAP | 04-R2-14.1 |
| CG | GRETCHEN HERCULES, FLOYD ADAMS, & SAMUEL ADAMS | 04-R2-09.0 |
| CH | GLENN & PAULINE MIDCAP | 04-R2-07.0 |
| CI | STATE OF WEST VIRGINIA, DEPARTMENT OF HIGHWAYS | 04-R4-9999-9999 |
| CJ | STATE OF WEST VIRGINIA, DEPARTMENT OF HIGHWAYS | STATE ROUTE 2 |
| CK | STATE OF WEST VIRGINIA, DEPARTMENT OF HIGHWAYS | STATE ROUTE 2 |
| CL | KAREN KAY TOBER | 03-B45D-13.0 |
| CM | KAREN K. TOBER | 03-B45D-14.0 |
| CN | RUSSELL E. & LINDA M. LEMASTERS (SURVIVOR) | 03-B45D-15.0 |
| CO | KIMBERLY F. GRALL (L/E RUSSELL & LINDA MAE LEMASTERS | 03-B45D-16.0 |
| CP | JOHN CHUCHIAK III & MELVA CAMPOSECCA | 03-B45D-17.0 |
| CQ | HARRY E. & DAWN M. SIX (SURVIVOR) | 03-B45D-18.0 |
| CR | HARRY E. & DAWN M. SIX (SURVIVOR) | 03-B45D-19.0 |
| CS | STATE OF WEST VIRGINIA, DEPARTMENT OF HIGHWAYS | STATE ROUTE 2 |
| CT | WINDSOR POWERHOUSE COAL COMPANY | 03-0B41-21.0 |
| CU | WINDSOR HEIGHTS IMPROVEMENT COMPANY | 08-W41J-01.0 |
| CV | WINDSOR HEIGHTS IMPROVEMENT COMPANY | 08-W41N-85.0 |
| CW | MANUEL MARKOS, PAUL MARKOS, & DEBORAH MCDANIEL MCDONALD | 03-B45D-62.0 |
| CX | CHESTER S. & DIANA M. THOMPSON | 03-B45D-59.0 |
| CY | CHESTER S. & DIANA M. THOMPSON | 03-B45D-58.0 |
| CZ | DIANE K. MELCHING BLACKBURN, RUSSELL WAYNE MELCHING, ESTHER SNOUFFER, AND THE UNKNOWN HEIRS OR ASSIGNS OF RUSSELL WHEELER MELCHING | 03-B45D-57.0 |
| DA | KAREN K. TOBER | 03-B45D-56.0 |
| DB | KAREN K. TOBER | 03-B45D-55.0 |
| DC | KAREN K. TOBER | 03-B45D-54.0 |
| DD | JOHN A. BURKHART | 03-B45D-53.0 |
| DE | JOHN R. & MARY A. AUSTIN (LEGAL TITLE), JULIE L. HOLMES (EQUITABLE TITLE) | 03-B45D-38.0 |
| DF | BRENDA J. BERRY (L/C BARBARA LONG) | 03-B45D-37.0 |
| DG | LAMBERT TSUHLARES & MARY E. J. TSUHLARES | 03-B45D-36.0 |
| DH | LAMBRÓS TSUHLARES | 03-B45D-35.0 |
| DI | STELLA M. SFAMENOS | 03-B45D-34.0 |
| DJ | GOLDIE BASIL, MANUEL MARKOS, PAUL MARKOS, DEBORAH MCDONALD, & STELLA SFAMENOS | 03-B45D-33.0 |

| ADJOINING OWNERS TABLE | | |
|------------------------|--|-----------------|
| TRACT | SURFACE OWNER | TAX PARCEL |
| DK | DANIEL ROEDER & JUDITH ROEDER | 03-B45D-21.0 |
| DL | PHILLIP N. WAGNER & DENNIS D. WAGNER | 04-R2-12.0 |
| DM | ROBERT L. & DELMAS HUFFMAN | 04-R2-13.0 |
| DN | TODD PARKER | 04-R2-14.2 |
| DO | PAMELA CHILES & RYAN CHILES | 04-R2-16.0 |
| DP | SYLVIA A. HAWRANICK | 04-R2-16.0 |
| DQ | GUY D. & LORI R. DONZELLA | 04-R2-19.0 |
| DR | RODNEY K. MCCONNELL & NEDRA C. MCCONNELL | 04-R2-9999-9999 |
| DS | GUY D. & LORI R. DONZELLA | 04-R5-07.0 |
| DT | GUY D. & LORI R. DONZELLA | 04-R5-06.1 |
| DU | JOHN E. HARWATT & EDITH R. HARWATT | 04-R5-08.2 |
| DV | RUSSELL W. MELCHING | 04-R5-08.1 |
| DW | MELISSA M. HARWATT | 04-R5-08.4 |
| DX | PATRICK E. LEPLEY | 04-R5-08.3 |
| DY | TAMMY LEE HLEBICZKI & SAM ELWOOD HLEBICZKI | 04-R5-06.4 |
| DZ | JAMES M. & N.L. FRYE | 04-R5-06.2 |
| EA | ROBERT KUBOWICZ (C/O: UNITED ELECTRIC) | 04-R5-06.0 |
| EB | S.E.W. TRUST, SHANE E. WOLOSCHAN (TRUSTEE) | 04-R5-09.0 |
| EC | RYAN E. & MELISSA D. SPARKS | 04-R5-20.7 |
| ED | RYAN E. & MELISSA D. SPARKS | 04-R5-20.2 |
| EE | RYAN E. & MELISSA D. SPARKS | 04-R5-20.5 |
| EF | DALE A. & JENNIFER A. VILLANI | 04-R5-17.1 |
| EG | HELEN TAYLOR | 04-R5-14.0 |
| EH | HELEN TAYLOR | 04-R5-12.0 |
| EI | JULIE A. KOEHLER | 04-R5-45.13 |
| EJ | JULIE A. KOEHLER | 04-R5-45.4 |
| EK | ROBERTA M. KORNER & GEORGE B. KORNER | 04-R5-45.12 |
| EL | JOHN W. METZ | 04-R5-45.11 |
| EM | THE KATHLEEN S. CRAFT FOUNDATION & THE JOSEPH W. CRAFT, III FOUNDATION | 04-R5-45.6 |
| EN | ALLIANCE RESOURCE GROUP, LLC | 04-R5-52.0 |
| EO | ALLIANCE RESOURCE GROUP, LLC | 04-R5-53.0 |
| EP | ANDREW JOHN EVICK | 04-R5-54.0 |
| EQ | SUSAN L. CAIN | 04-R8-06.3 |
| ER | TUNNEL RIDGE, LLC | 04-R8-08.2 |
| ES | TUNNEL RIDGE, LLC | 04-R8-08.9 |
| ET | OHIO COUNTY COMMISSION | 04-R8-08.16 |
| EU | JUDITH K. TYLER | 04-R8-08.8 |
| EV | AMERICAN DISPOSAL SERVICES OF WEST VIRGINIA, INC. | 04-R8-15.0 |
| EW | LOUIS R. HERCULES & ET AL | 04-R8-07.0 |
| EX | DEBRA S. SHEPHERD | 04-R8-15.2 |
| EY | CHARLES M. & M.M. MILLER | 04-R8-15.3 |
| EZ | SUZANNE V. STANLEY (T.O.D.) | 04-R8-23.0 |
| FA | TUNNEL RIDGE, LLC | 04-R8-76.0 |
| FB | DONALD R. TAYLOR (LIFE ESTATE: MINNIE JEAN KOCHY) | 04-R8-28.0 |
| FC | JAMES G. & T.L. TYSK | 04-R8-28.5 |
| FD | BARRY L. AND PENNY S. MCCONNELL | 04-R8-28.12 |
| FE | BARRY L. AND PENNY S. MCCONNELL | 04-R8-28.4 |
| FF | BARRY L. & P.S. MCCONNELL | 04-R8-29.1 |
| FG | RICHARD, JR. & L.L. CARROLL | 04-R8-06.1 |
| FH | EDWARD R. & R.A. CAMPBELL | 04-R8-29.3 |
| FI | JERRY C., SR & D.L. BEAVERS | 04-R8-29.2 |
| FJ | FRANKLIN R. APREA | 04-R8-29.5 |
| FK | DARRELL E. ICKLER | 04-R8-29.4 |
| FL | JAMES T. & MARY J. WOLFE | 04-R8-29.0 |
| FM | JAMES G. & TAMI L. TYSK | 04-R8-28.11 |
| FN | JAMES TODD WOLFE & MARY JEANNE WOLFE | 04-R8-28.1 |
| FO | THOMAS D. KASUNIC | 04-R8-28.2 |
| FP | VIRGINIA L. BURKY | 04-R8-28.7 |
| FQ | CAROL S. RHODES | 04-R8-28.8 |
| FR | CAROL S. RHODES | 04-R8-28.9 |
| FS | TUNNEL RIDGE, LLC | 04-R8-26.0 |
| FT | TUNNEL RIDGE, LLC | 04-R8-15.4 |
| FU | TUNNEL RIDGE, LLC | 04-R8-27.6 |
| FV | TUNNEL RIDGE, LLC | 04-R8-21.2 |
| FW | TUNNEL RIDGE, LLC | 04-R8-21-1 |
| FX | SUSAN KOGUT & BRADLEY MCGRATH | 04-R8-27.5 |
| FY | MARILYN R. BLAKE | 04-R8-27.0 |
| FZ | JAMES KEVIN CRUPE, SR. | 04-R8L-49.0 |
| GA | WAYNE D. & MARY R. THOMAS | 04-R8L-41.0 |
| GB | DOROTHY T. LEOS | 04-R8L-40.0 |
| GC | AUDREY E. IAROSI | 04-R8L-44.0 |
| GD | LEE ANN DAVIS | 04-R8L-20.0 |
| GE | CONRAD G. & SHERYL ANN BREGY | 04-R8L-18.0 |
| GF | JENNIFER FRANCIS | 04-R8Q-52.1 |
| GG | BRYAN H. & MARTHA A. KRUPINSKI | 04-R8Q-50.1 |
| GH | DESSIE M. HEDRICK | 04-R8Q-47.0 |
| GI | DESSIE M. HEDRICK | 04-R8Q-46.0 |
| GJ | DESSIE M. HEDRICK | 04-R8Q-45.0 |
| GK | NORMA J. WOLEN | 04-R8Q-42.0 |
| GL | D.A. MCGRAW (A.K.A. DEBORAH ANN MCGRAW) | 04-R8Q-43.0 |
| GM | ROSEANN LEE TERAMAN | 04-R8Q-20.0 |
| GN | KENDRA LEE HUFFMAN | 04-R8Q-60.0 |
| GO | BARBARA & ROBERT RUSH | 04-R2-06.20 |

| | | | | |
|------------|---|--------------|---------------------|----------------------|
| REVISIONS: | COMPANY: SWN Production Company, LLC | | DATE: 11-20-2019 | |
| | OPERATOR'S: FRANZ THOMAN OHI | | API NO: 47-069-XXXX | |
| | WELL #: 205H | | DRAWN BY: R. GRIMES | |
| | DISTRICT: RICHLAND | COUNTY: OHIO | STATE: WV | SCALE: N/A |
| | | | | DRAWING NO: 2018-781 |
| | WELL LOCATION PLAT | | | |

| ADJOINING OWNERS TABLE | | |
|------------------------|--------------------------------------|-------------|
| TRACT | SURFACE OWNER | TAX PARCEL |
| GP | CHAD MARTIN | 04-R2-06.16 |
| GQ | WILLIAM S. & LAURA J. DONOHEW | 04-R2-06.8 |
| GR | WILLIAM S. & LAURA J. DONOHEW | 04-R2-06.11 |
| GS | TODD & PATRICIA STENGER | 04-R2-06.23 |
| GT | DENNIS J. & SHEINA L. HOSKINS | 04-R5-20.6 |
| GU | KASMIR MAJEWSKI & EDWARD A. MAJEWSKI | 04-R8-62.2 |
| GV | KASMIR MAJEWSKI & EDWARD A. MAJEWSKI | 04-R8-62.8 |

| |
|------------|
| REVISIONS: |
| |
| |
| |
| |
| |
| |
| |

| | | | |
|------------|---|--------|---|
| COMPANY: |  | |  |
| OPERATOR'S | FRANZ THOMAN OHI | | |
| WELL #: | 205H | | |
| DISTRICT: | COUNTY: | STATE: | DATE: 11-20-2019 |
| RICHLAND | OHIO | WV | API NO: 47-069-XXXXX |
| | | | DRAWN BY: R. GRIMES |
| | | | SCALE: N/A |
| | | | DRAWING NO: 2018-781 |
| | | | WELL LOCATION PLAT |

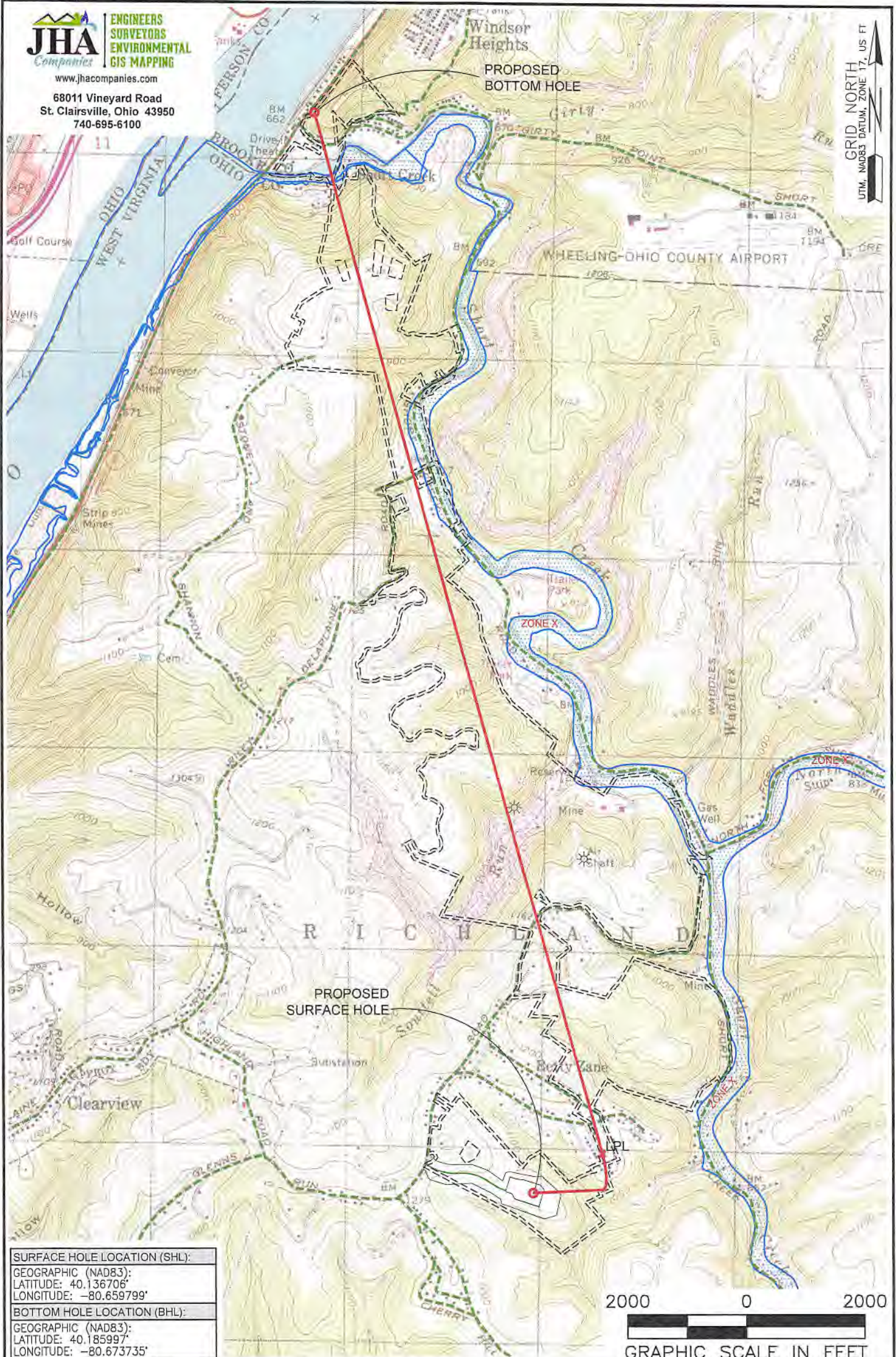

| |
|-------------------------------------|
| SURFACE HOLE LOCATION (SHL): |
| GEOGRAPHIC (NAD83): |
| LATITUDE: 40.136706' |
| LONGITUDE: -80.659799' |
| BOTTOM HOLE LOCATION (BHL): |
| GEOGRAPHIC (NAD83): |
| LATITUDE: 40.185997' |
| LONGITUDE: -80.673735' |

NOTES ON SURVEY

1. SURFACE AND ROYALTY OWNER INFORMATION AND THEIR BOUNDARIES SHOWN HEREON WERE PLOTTED FROM DEEDS AND/OR TAX PARCEL MAPS PROVIDED BY CLIENT AND/OR FIELD LOCATIONS.
2. THIS PLAT DOES NOT REPRESENT A BOUNDARY SURVEY OF THE PARCELS SHOWN HEREON.
3. ALL INSETS ARE GRID NORTH UNLESS OTHERWISE DEPICTED.

LEGEND:

- PROPOSED SURFACE HOLE / BOTTOM HOLE
- ✱ EXISTING / PRODUCING WELLHEAD
- LPL ✱ LANDING POINT LOCATION
- FLOOD PLAIN
- NATURAL WATERWAY
- ACCESS ROAD
- PUBLIC ROAD
- ACCESS ROAD TO PREV. SITE
- LEASE BOUNDARY
- PROPOSED PATH

WELL OPERATOR:
SWN PRODUCTION COMPANY, LLC

ADDRESS:
1300 FORT PIERPONT DRIVE, SUITE 201, MORGANTOWN, WV 26508

SURFACE OWNER:
FRANZ THOMAN

WELL (FARM) NAME:
FRANZ THOMAN OHI

COUNTY: OHIO
CODE: 069
USGS 7 1/2 QUADRANGLE MAP NAME:
TILTONVILLE, OH-WV

WELL # 205H
SERIAL # XXXX

DISTRICT: RICHLAND
API # 47-069-XXXX