

Latitude: 40°05'00"

SURFACE HOLE 51'

JACKSON SURVEYING

INC.

2413 EAST PIKE ST. # 112
Clarksburg, WV 26302
304-623-5851

Latitude: 40°07'30"

BOTTOM HOLE 7,554'

GRID NORTH
UTM, NAD83 DATUM, ZONE 17, US FT

Table with 2 columns: Location Name and UTM Coordinates (Northing, Easting). Includes Surface Hole Location (SHL), Landing Point Location (LPL), Azimuth Point Location-1 (AZL1), Azimuth Point Location-2 (AZL2), and Bottom Hole Location (BHL).

Table with 5 columns: LINE, BEARING, DISTANCE, DESCRIPTION, MONUMENT. Includes lines L1 and L2 connecting SHL to landmarks.

Table with 5 columns: LINE, BEARING, DISTANCE, CURVE LENGTH, DESCRIPTION. Includes lines L3 and L4 connecting SHL to LP and AZL1 to AZL2.

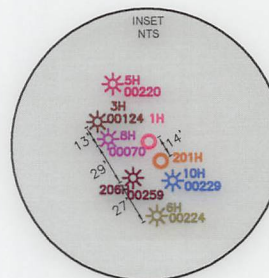
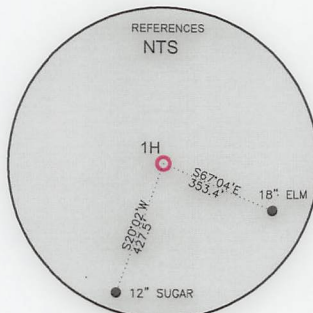
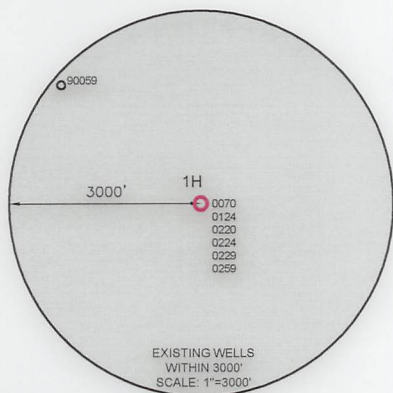

WELL RESTRICTIONS

- 1. NO OCCUPIED DWELLINGS > 2500 SQ FT. WITHIN 625 FEET OF CENTER OF PAD.
2. NO AGRICULTURE BUILDINGS > 2500 SQ FT. WITHIN 625 FEET OF CENTER OF PAD.
3. WATER WELLS OR DEVELOPED SPRINGS ARE WITHIN 250 FEET OF PROPOSED WELL.
4. PERENNIAL STREAMS, LAKES, PONDS, OR RESERVOIRS WITHIN 100 FEET OF THE LIMITS OF DISTURBANCE.
5. NO NATURALLY PRODUCING TROUT STREAM WITHIN 300 FEET OF LIMITS OF DISTURBANCE.
6. NO GROUND INTAKE OR PUBLIC WATER SUPPLY WITHIN 1000 FEET OF WELL PAD, LIMITS OF DISTURBANCE, E & S CONTROLS OR PUBLIC WATER SUPPLY.

NOTES ON SURVEY

- 1. SURFACE AND ROYALTY OWNER INFORMATION AND THEIR BOUNDARIES SHOWN HEREON WERE PLOTTED FROM DEEDS AND/OR TAX PARCEL MAPS PROVIDED BY CLIENT AND/OR FIELD LOCATIONS.
2. THIS PLAT DOES NOT REPRESENT A BOUNDARY SURVEY OF THE PARCELS SHOWN HEREON.
4. ALL INSETS ARE GRID NORTH UNLESS OTHERWISE DEPICTED.

I, THE UNDERSIGNED, HEREBY CERTIFY THAT THIS PLAT IS CORRECT TO THE BEST OF MY KNOWLEDGE AND BELIEF AND SHOWS ALL THE INFORMATION REQUIRED BY LAW AND REGULATIONS ISSUED AND PRESCRIBED BY THE DEPARTMENT OF ENVIRONMENTAL PROTECTION.

P.S. 708

David L Jackson

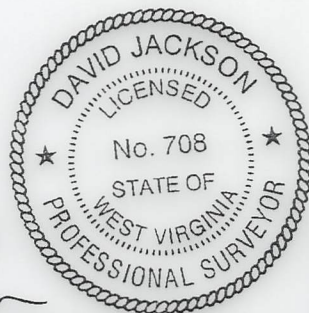

COMPANY: SWN Production Company, LLC

(+) DENOTES LOCATION OF WELL ON UNITED STATES TOPOGRAPHIC MAPS
WVDEP OFFICE OF OIL & GAS
601 57TH STREET
CHARLESTON, WV 25034

MINIMUM DEGREE OF ACCURACY: 1/200
PROVEN SOURCE OF ELEVATION: SURVEY GRADE GPS (NAVD 88, US FT)

MELVIN KAHLE OHI
OPERATOR'S WELL #: 1H
API WELL #: 47 069 00346
STATE COUNTY PERMIT

WELL TYPE: OIL [] WASTE DISPOSAL [] PRODUCTION [X] DEEP [] GAS [X] LIQUID INJECTION [] STORAGE [] SHALLOW [X]
WATERSHED: MCCOY RUN OF LITTLE WHEELING CREEK OF WHEELING CREEK (HUC-10) ELEVATION: 1,276.0'
DISTRICT: TRIADELPHIA COUNTY: OHIO QUADRANGLE: WHEELING, WV
SURFACE OWNER: MELVIN M. KAHLE JR. & CAROL M. KAHLE ACREAGE: ±84.99
OIL & GAS ROYALTY OWNER: MELVIN M. KAHLE JR. & CAROL M. KAHLE ACREAGE: ±84.99
DRILL [X] DRILL DEEPER [] REDRILL [] FRACTURE OR STIMULATE [X] PLUG OFF OLD FORMATION [] PERFORATE NEW FORMATION []
CONVERT [] PLUG & ABANDON [] CLEAN OUT & REPLUG [] OTHER CHANGE [] (SPECIFY) 09/09/2022
TARGET FORMATION: MARCELLUS ESTIMATED DEPTH: 6,320 TVD 21,767 TMD

WELL OPERATOR: SWN PRODUCTION COMPANY, LLC DESIGNATED AGENT: BRITTANY WOODY
ADDRESS: 1300 FORT PIERPONT ROAD, SUITE 200 ADDRESS: 1300 FORT PIERPONT ROAD, SUITE 200
CITY: MORGANTOWN STATE: WV ZIP CODE: 26508 CITY: MORGANTOWN STATE: WV ZIP CODE: 26508

Table with 2 columns: Legend (Proposed Surface Hole, Existing Wellhead, LPL, Existing Water Well, Existing Spring, Surveyed Boundary, Drilling Unit, Lease Boundary, Proposed Path, Azimuth Point Location) and Revisions (Revised Longitude 09-06-2022, Date: 07-21-2022, Drawn By: N. MANO, Scale: 1" = 2000', Drawing No., Well Location Plat).

JACKSON SURVEYING
 INC.
 2413 EAST PIKE ST. # 112
 Clarksburg, WV 26302
 304-623-5851



I, THE UNDERSIGNED, HEREBY CERTIFY THAT THIS PLAT IS CORRECT TO THE BEST OF MY KNOWLEDGE AND BELIEF AND SHOWS ALL THE INFORMATION REQUIRED BY LAW AND REGULATIONS ISSUED AND PRESCRIBED BY THE DEPARTMENT OF ENVIRONMENTAL PROTECTION.

P.S. 708

David L Jackson



2000 0 2000



GRAPHIC SCALE IN FEET

09/09/2022

REVISIONS:	COMPANY:		
▲ REVISED LONGITUDE 09-06-2022			
	OPERATOR'S	MELVIN KAHLE OHI	DATE: 07-21-2022
	WELL #:	47-069-00346 1H	DRAWN BY: N. MANO
	DISTRICT:	TRIADELPHIA	SCALE: N/A
	COUNTY:	OHIO	DRAWING NO:
	STATE:	WV	WELL LOCATION PLAT 2

JACKSON SURVEYING
 INC.
 2413 EAST PIKE ST. # 112
 Clarksburg, WV 26302
 304-623-5851

DETAIL "B"

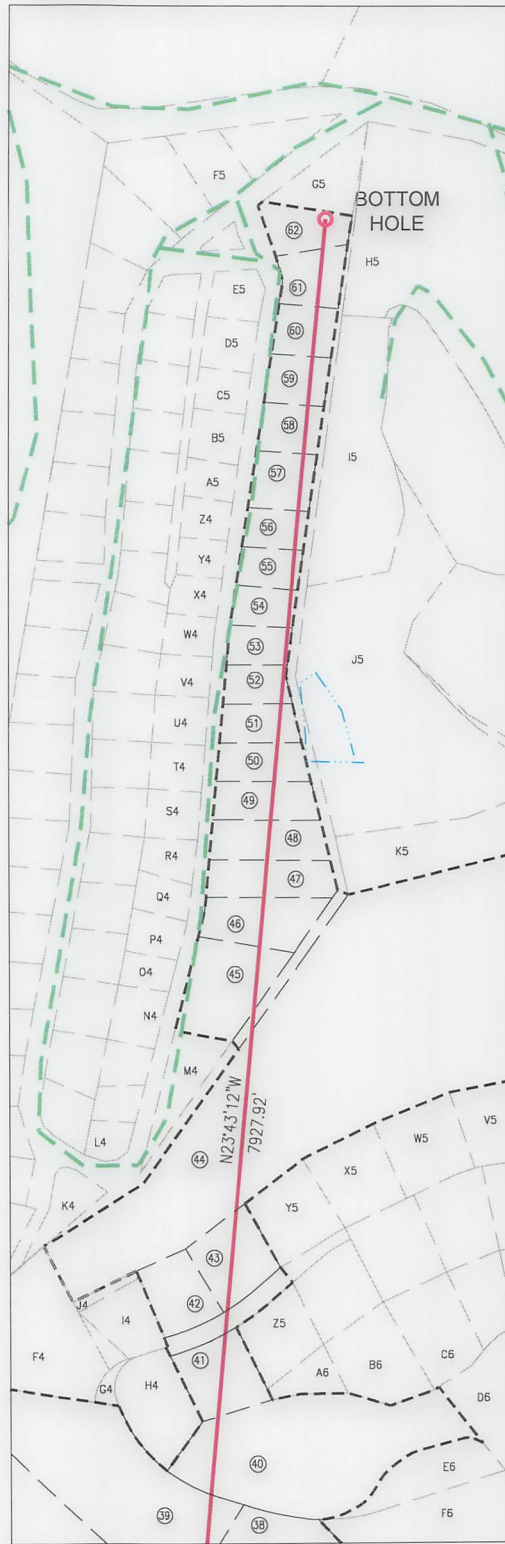

DETAIL "A"

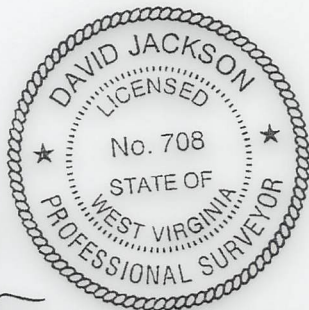
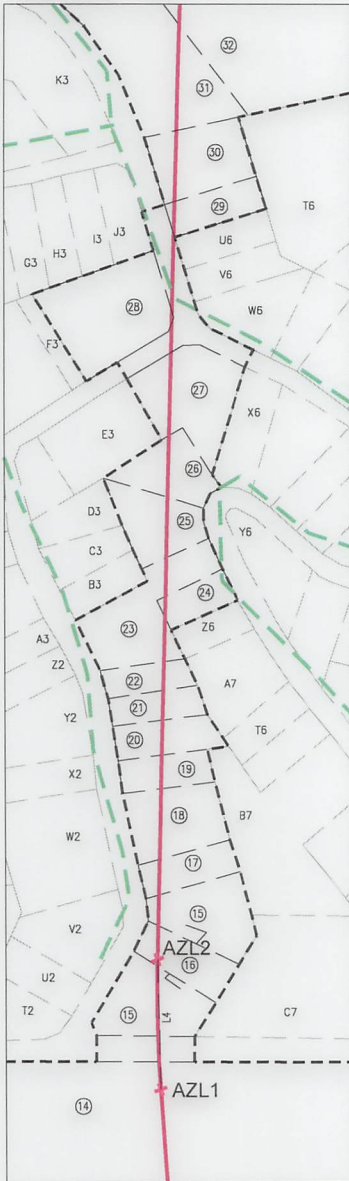

I, THE UNDERSIGNED, HEREBY CERTIFY THAT THIS PLAT IS CORRECT TO THE BEST OF MY KNOWLEDGE AND BELIEF AND SHOWS ALL THE INFORMATION REQUIRED BY LAW AND REGULATIONS ISSUED AND PRESCRIBED BY THE DEPARTMENT OF ENVIRONMENTAL PROTECTION.

P.S. 708

David L Jackson

09/09/2022

REVISIONS:	COMPANY:		
△ REVISED LONGITUDE 09-06-2022			
	OPERATOR'S	MELVIN KAHLE OHI	DATE: 07-21-2022
	WELL #:	47-069-00346 1H	DRAWN BY: N. MANO
	DISTRICT:	TRIADDELPHIA	SCALE: N/A
	COUNTY:	OHIO	DRAWING NO:
	STATE:	WV	WELL LOCATION PLAT 3

**JACKSON SURVEYING
INC.**

2413 EAST PIKE ST. # 112
Clarksburg, WV 26302
304-623-5851

WELL BORE TRACTS		
TRACT	SURFACE OWNER (S) / ROYALTY OWNER (R)	TAX PARCEL
1	KAHLE MELVIN W JR & CAROL M (S)	6-T7-170
2	DICKEY THOMAS O III ET AL (S)	6-T7-171
3	DAVIS CONNIE (S)	6-T7-172.16
4	PAXTON DAVID M & CLAIRE (S)	6-T7-172.19
5	MILLER THOMAS & CATHY (S)	6-T7-172.17
6	WYCHERLEY TAMMY & JOSEPH E SR (S)	6-T7-161
7	BAKER JOHN & TERRIE (S)	6-T7-170.1
8	POLUS JODY & ALEXANDRIA (S)	6-T7-158
9	KAHLE MELVIN W JR (S)	6-T2-30
10	LAUDERMILT MARY A & G E (S)	6-T2-26
11	DICKERSON CYNTHIA ANN ET AL (S)	6-T2-22
12	HATCHER EDWARD A (S)	6-T2-21
13	HATCHER EDWARD A SR (S)	6-T2-21.4
14	HALL EULA BERNICE (S)	4-R18-3
15	NIZAMI SALEEM AHMAD & NIZAMI DENITRA DAWN (S)	4-R17H-18
16	NIZAMI SALEEM AHMAD & NIZAMI DENITRA DAWN (S)	4-R17H-19
17	NIZAMI SALEEM AHMAD & NIZAMI DENITRA DAWN (S)	4-R17H-17
18	RILEY CHRISTOPHER P (S)	4-R17D-49
19	NIZAMI SALEEM & DENITRA (S)	4-R17D-50
20	NIZAMI SALEEM & DENITRA (S)	4-R17D-51
21	CUMMINS ALVIN B & S G (S)	4-R17D-52
22	BROZOVICH GEORGE J & VICTORIA L (S)	4-R17D-53
23	BROZOVICH GEORGE J & VICTORIA L (S)	4-R17D-54
24	BROZOVICH GEORGE J & VICTORIA L (S)	4-R17D-178
25	BISHOP JOSEPH E JR (S)	4-R17D-176
26	WOOD KAREN (S)	4-R17D-175
27	BAUKNECHT JON R & DONNA M (S)	4-R17D-64
28	YANTZ DAVID R & ELAINE M (S)	4-R17D-15
29	BARRICK LARRY G & JUDITH R (S)	4-R17D-102
30	BARRICK LARRY G & JUDITH R (S)	4-R17D-104
31	WILMOTH WILLIAM D & REBECCA W (S)	4-R17-60
32	KRAMER JOHN N (S)	4-R14-82
33	BUCON CHRISTOPHER J & SAMANTHA L (S)	4-R14-83.3
34	GESSLER TIMOTHY J & SHANNON L (S)	4-R14-83
35	MASON TRACEY L (S)	4-R14-83.1
36	DUPLAGA MICHAEL III & ALYSSA (S)	4-R14-49
37	WHEELING PARK COMMISSION (S)	10-W17D-7
38	HIGH PHILIP D (S)	4-R14-46.9
39	FITZSIMMONS CLAYTON J (S)	4-R14-46.13
40	WHEELER BROTHERS TRUST (S)	4-R14-46.16
41	PAULL LEE C IV (S)	4-R14L-11
42	BURKLAND C DAVID & LESLIE (S)	4-R14L-6
43	SANTINI FEDERICO & ELENA DANGELO (S)	4-R14L-5
44	NANNERS STEPHANIE P (S)	4-R14-46.5
45	WHEELER CHARLES FRANKLIN WHEELER CORRINE N (S)	10-W14D-59
46	WHEELER FRANK W & L TRUSTEES (S)	10-W14D-60
47	CARROLL CAROL A (S)	10-W14D-61
48	FELICI ALFRED & M F (S)	10-W14D-62
49	KOTA GARY W & DEBRA A (S)	10-W14D-63
50	BOORD KIMBER LEIGH (S)	10-W14D-64
51	GRANATA LEANNA M (S)	10-W14D-65
52	SMITH NANCY LEE- TOD (S)	10-W14D-66
53	POLING FRED J & N I (S)	10-W14D-67
54	PELUCETTE CHRIS P & CAROL L (S)	10-W14D-68
55	VRANA TYLER M (S)	10-W14D-69
56	MOZNEY JACOB J & SUSANNE L (S)	10-W14D-70
57	BERRY PHILIP W & MARY L (S)	10-W14D-71
58	ARENSBERG CRAIG SCOTT II & KIMBERLY LYNN ARENSBERG (S)	10-W14D-72
59	ULRICH WILLIAM B & HENRIANNA LEE JOYNER-ULRICH (S)	10-W14D-73
60	RIGGS JAMES E & V D (S)	10-W14D-74
61	PARKER MARSHA & GWEN KELLY (S)	10-W14D-75
62	ANDERSON JAMES J & ESTHER M (S)	10-W12D-4

ADJOINING OWNERS TABLE		
TRACT	SURFACE OWNER	TAX PARCEL
A	KOSEM KEVIN S KOSEM BRENDA A	7-TW7-11
B	KOSEM KEVIN S KOSEM BRENDA A	7-TW8-1
C	K & B RENTALS LLC	7-TW8-2.1
D	MCKEE FAMILY IRREVOCABLE TRUST	7-T7-174
E	BARTLETT RANDALL E	7-T7-172.15
F	BARTLETT RANDALL E & D M	6-T7-172.4
G	KOPYAR JERRY L AND CYNTHIA L	6-T7-172.6
H	DICKEY DAVID A GRAYNOVSKY MARGARET	6-T7-172.3
I	BENNETT WILLIAM R & TERRY L	6-T7-172.11
J	FURBEE DAVID L & MARY LOU	6-T7-172.5
K	STRAUB WILLIAM F & NINA J	6-T7-172.20
L	TOMINACK THOMAS SCOTT	6-T7-172.7
M	TOMINACK THOMAS S & M D	6-T7-172.8
N	KNOX MARK A & ALAIRE S	6-T7-172.10
O	SELAK ROBERT T & TAMMY L	6-T7-172.18
P	SELAK ROBERT T & TAMMY L	6-T7-172.13
Q	BUTLER RICHARD R & K J	6-T7-160.1
R	BUTLER KAREN J	6-T7-160
S	WYCHERLEY TAMMY & JOSEPH E SR	6-T7-161.1
T	HELMS AMY J & HUBBARD ROBERT S	6-T7-172.9
U	MCCONNELL SAMANTHA A & DAVID	6-T7-162
V	ANDERSON CLIFFORD R ET AL	6-T7-172
W	HEARN LYLE & KIMBERLIE	6-T7-173
X	LUCKY FARMS LLC	6-T7-163
Y	LAUDERMILT MARY ANN & GARY E SR	6-T7-142
Z	DANEHART ARTHUR W & P R (LIFE) ENGLAND CYNTHIA A ET AL	6-T7-141
A2	CROFT REVOCABLE TRUST	6-T7-139
B2	JONES LAMBERT	6-T2-24.1
C2	CROFT SAMUEL E & ROSE M TRUST CROFT SAMUEL E & ROSE M; TEES	6-T2-24
D2	CROFT SAMUEL & ROSE	6-T2-24.2
E2	JONES LAMBERT T II	6-T7-138
F2	SAPORITO MICHAEL A & RAE L	6-T7-136
G2	FIGARETTI ANTHONY FRANK	6-T7-137
H2	FIGARETTI ANTHONY FRANK	6-T7-180
I2	WALLACE R W JR & SHOCKEY DAVID G	6-T7-134
J2	BAUER HOLLY K & PAUL M	6-T7-112.1
K2	FRITTER RALPH LEE II FRITTER MELISSA EDITH	6-T7-111
L2	ORUM M D 6/9 INT, W B ORUM 1/9 K D ORUM 1/9 & J E ORUM 1/9	6-T7-135.1
M2	ORUM WILLIAM A & CYNTHIA	6-T7-178
N2	MINCH TIMMY B & AMY L	6-T2-18
O2	ORUM WILLIAM A & CYNTHIA E	6-T2-19.1
P2	WOJCHOWSKI MORGAN A	6-T2-20
Q2	POCKL RONALD J	6-T2-20.1
R2	VENMURI HOME & GARDEN LLC	4-R17H-1
S2	FLUHARTY DAVID L	4-R17H-8
T2	JACK PHYLLIS ANN & REUTHER JACQUELINE ANN	4-R17H-10
U2	VOSSEN BRIAN & TAMBRIA	4-R17H-11
V2	VOSSEN BRIAN & TAMBRIA	4-R17H-13
W2	JASKO GERALD & CARL S	4-R17H-16
X2	PROTIVA DAVID D & HOLLY A	4-R17D-38
Y2	PROTIVA DAVID D & HOLLY A	4-R17D-40
Z2	WEATHERSON PENNY	4-R17D-41
A3	WEATHERSON PENNY	4-R17D-42
B3	BAUKNECHT JON R & DONNA M	4-R17D-56
C3	BAUKNECHT JON & DONNA MARIE	4-R17D-57
D3	LECUYER JOHN & JAN CAREN	4-R17D-59.1
E3	ZUK GREGORY A & JENNIFER R	4-R17D-62
F3	KNIERIM PHILIP G & SANDRA S	4-R17D-15.1
G3	MANSUETTO MATTHEW J & MELISSA A	4-R17D-11
H3	MANSUETTO MATTHEW J & MELISSA A	4-R17D-12
I3	MANSUETTO MATTHEW J & MELISSA A	4-R17D-13
J3	MANSUETTO MATTHEW J & MELISSA A	4-R17D-14
K3	NUTTING G OGDEN TRUST	4-R17-60.2
L3	NUTTING G OGDEN TRUST	4-R17-34
M3	GRINDLEY JOHN K & LINDA H	4-R17-32
N3	GRINDLEY JOHN K & LINDA M	4-R17-31
O3	KRAMER JOHN N	4-R17-60.1
P3	GRINDLEY JOHN K & LINDA M	4-R14-81

09/09/2022

REVISIONS: A REVISED LONGITUDE 09-06-2022	COMPANY: SWN Production Company, LLC	SWN ^{R+} ^A ^{V+} [®] Production Company™	DATE: 07-21-2022
	OPERATOR'S WELL #:	MELVIN KAHLE OHI 1H	DRAWN BY: N. MANO
	DISTRICT: TRIADELPHIA	COUNTY: OHIO	SCALE: N/A
		STATE: WV	DRAWING NO: WELL LOCATION PLAT 4

JACKSON SURVEYING

INC.

2413 EAST PIKE ST. # 112

Clarksburg, WV 26302

304-623-5851

TRACT	SURFACE OWNER	TAX PARCEL
Q3	CUFFARO PETER L	4-R14-82.6
R3	MENDENHALL THOMAS T & CHERYL B	4-R14-82.8
S3	MENDENHALL T T & C B	4-R14-82.5
T3	ROCKEY BRIAN R & JULIANNE	4-R14-82.4
U3	GASTON FRANCES K	4-R14-74
V3	BRADAC CHARLES J JR	4-R14-47
W3	STRAUSS CARTER W & B S	4-R14-48
X3	RANDOLPH LOUIS R & CANDICE A	4-R14-48.1
Y3	RANDOLPH LOUIS R & CANDICE A	10-W17D-9.1
Z3	HITCHMAN ROBERT R & STEPHANIE Z	10-W17D-9
A4	WARD MARY LOUISE (LE) BOARD SUSAN WARD	4-R14-60
B4	LAPP SAMUEL J II & HEATHER A	4-R14-50.1
C4	CITY OF WHEELING	4-R14-15
D4	MCBANE DANIEL J & CLARE	10-W17D-6
E4	MILLER DAVID W & JUNKERSFELD P	10-W17D-5
F4	WAYT MICHAEL T & HEATHER OSHEA	4-R14-17
G4	WAYT MICHAEL T & OSHEA H	4-R14-18
H4	PAULL LEE C IV	4-R14-46.17
I4	WAYT MICHAEL T & HEATHER OSHEA	4-R14-16.1
J4	WAYT MICHAEL T & HEATHER A	4-R14-16.3
K4	GRIFFITH MATTHEW B	10-W17D-1
L4	JACOVETTY GERALD & LAURA - TOD	10-W14D-58
M4	CAMPBELL RICHARD W & MARY J	10-W14D-59.1
N4	EDDY MEREDITH D	10-W14D-55
O4	PAYNE JAMES & EFATHALIA	10-W14D-54
P4	GHEEN ORVILLE TRUST; SCOTT M GHEEN SUCCESSOR TRSTEE	10-W14D-53
Q4	SCHERICH RAY M	10-W14D-52
R4	CALDABAUGH KENNETH E	10-W14D-51
S4	BLAND JACQUE JO	10-W14D-50
T4	ANTLAKE JOHN M	10-W14D-49
U4	KUNTZ TERRANCE L & M S	10-W14D-48
V4	TYRNA PAUL L & RHONDA J	10-W14D-47
W4	MARINACCI MICHELLE L	10-W14D-46
X4	MCKEE JAMES F & L L	10-W14D-45
Y4	GONGOLA LAWRENCE K & LINDA	10-W14D-44
Z4	MORGAN JOSEPH STAFFILENO BRITTANY N	10-W14D-43
A5	ODEA LAUREN MARCELLA	10-W14D-42
B5	DERROW CHRISTOPHER D	10-W14D-41
C5	ULLERY ERIC V & RENEE	10-W14D-40
D5	KUNTZ JOSEPH L & C M	10-W14D-39
E5	MONDERINE JAMES JR & MARY ANN	10-W14D-38
F5	RANSOM CHARLES M & CRYSTAL G	10-W12D-1
G5	KASSERMAN-MARSHALL SARAH L & DANIEL H	10-W12D-3
H5	RECCHIO RONALD & AMANDA	4-R14G-15.10
I5	THORN SUSAN CAROL	4-R14G-16
J5	TURAK, CHRISTOPHER M & SHAWN R	4-R14G-15
K5	NANNERS KENNETH C & STEPHANIE P	4-R14G-15.12
L5	KRALL MARGARET A	4-R14G-15.7
M5	KRALL MARGARET A	4-R14G-15.5
N5	LEEWOOD FARMS ASSOCIATION INC	4-R14G-17.1
O5	LEEWOOD FARMS ASSOCIATION INC	4-R14G-17
P5	GRUBLER BERNARD J	4-R14-46.3
Q5	NANNERS KENNETH C & S P	4-R14-46.14
R5	MORANDO TYLER T & CAYLA S	4-R14H-25
S5	NANNERS KENNETH C & S P	4-R14-46.2
T5	ALEXANDER SPIRO G & CARLA	4-R14H-17
U5	MCDERMOTT R GREGORY & L D	4-R14M-13
V5	HERNDON RICHARD G JR HERNDON PAMELA B	4-R14L-1
W5	KLUG DAVID R & P B	4-R14L-2
X5	PIZARRO CESAR D & E C	4-R14L-3
Y5	REED DAVID F & C M	4-R14L-4
Z5	BOWMAN PATTI J	4-R14L-10
A6	BOWMAN PATTI J	4-R14L-14
B6	MCDONALD KATHIE J & JOHN T JR	4-R14L-13
C6	PELUCHETTE M DAVID & ELAINE	4-R14L-12
D6	COYNE KEVIN P	4-R14-46.1
E6	TAYLOR CHRISTOPHER T & BRITTANY N TAYLOR	4-R14-46.15
F6	TAYLOR CHRISTOPHER T & BRITTANY N TAYLOR	4-R14-46.12
G6	TIU CHRISTOPHER & DANA K	4-R14-46.18
H6	JAMISON LINDA G KOLAS	4-R14M-3.1

TRACT	SURFACE OWNER	TAX PARCEL
I6	FULTON JOAN E	4-R14M-35
J6	SHEETS DON E	4-R14R-1.1
K6	BRINSKY JAMES S & MARY T	4-R14R-1.3
L6	BUCON JAMES P & LISA M	4-R14-83.2
M6	PATRICK PATRICIA & STEPHEN	4-R14-85.1
N6	SCHENERLEIN SCOTT M	4-R14-85.3
O6	MARSHALL JENIFER ELAINE	4-R14-84.1
P6	JONES LAMBERT T & E L	4-R14-84
Q6	OBRIEN SEAN P	4-R14-85
R6	JONES LAMBERT T II & MARIAN D	4-R14-85.2
S6	MCCARDLE DOUGLAS	4-R17D-128
T6	HUMWAY ROSE	4-R17D-81
U6	BARRICK LARRY G & JUDITH	4-R17D-101
V6	ALBERT ELIVRA	4-R17D-100
W6	ALBERT ELVIRA	4-R17D-99
X6	BARRY NANCY	4-R17D-66
Y6	NIZAMI SALEEM AHMAD & DENITRA DAWN NIZAMI	4-R17D-184
Z6	NIZAMI SALEEM & DENITRA	4-R17H-21.1
A7	ROBINSON RICHARD J	4-R18A-2
B7	HOPKINS CLARENCE E III	4-R18-4.2
C7	CRONIN AMY PERKO CRONIN CHEYENNE WILLIAM	4-R18-21.4
D7	LAFOLLETT MARY BETH LAFOLLETT CHRISTOPHER NEAL	4-R18-21
E7	JOSHUA D MILLER	4-R18-21.1
F7	JOSHUA D MILLER	4-R18-21.5
G7	HOFFMAN FAMILY IRREVOCABLE TRUST	4-R18-21.2
H7	HOFFMAN FAMILY IRREVOCABLE TRUST	4-R18-27.1
I7	HOFFMAN ROBERT LEE JR & BIERKORETTE BERNADINE	4-R18-27
J7	HESS KEITH R & CAROLYN S	4-R18-2.1
K7	JOHNSON HARRY E -TOD	4-R18-2
L7	HATCHER HOWARD W JR & LJ	6-T2-21.6
M7	COVEY ON RISE, LLC	6-T2-21.5
N7	DAILER JAMES M & MARILYN D	6-T2-21.7
O7	NEUMAN MICHAEL C & COCHRAN SARAH	6-T2-21.1
P7	BARON JAMES C & CAROLYN J	6-T2-21.2
Q7	BARON JAMES C & CAROLYN J	6-T2-21.3
R7	NEUMAN MICHAEL C & COCHRAN SARAH	6-T2-25
S7	LAUDERMILT GARY E & M A	6-T2-26.1
T7	WALTER DONALD & DIANA	6-T2-29
U7	YAHN KEYSTONE TRUST	6-T2-29.1
V7	KAHLE MELVIN W JR	6-T2-36
W7	KAHLE MELVIN W JR & C M	6-T7-170.2
X7	OCH CHARLES R III & MELISSA R C/O OCH MELISSA RENEE	6-T8-1
Y7	MARSHALL GARY E & D A	6-T8-2.1
Z7	RIGGS FRANCIS A & DAISY M ESTS	6-T8E-3
A8	MINNOTTE HOLDINGS II LLC	7-TW7-1.1
B8	MINNOTTE HOLDINGS II LLC	7-TW7-2
C8	NAGLE FAMILY IRREVOCABLE TRUST C/O WESBANCO TRUST SERVICES	7-TW7-3
D8	OHIO COUNTY PUBLIC SERV DIST	7-TW7-4.1
E8	OHIO COUNTY PUBLIC SERV DIST	7-TW7-5
F8	OHIO COUNTY PUBLIC SERV DIST	7-TW7-6
G8	COOK DENNIS L SR	7-TW7-7
H8	KOSEM KEVIN S & BRENDA A	7-TW7-8
I8	LAUFFER JEAN C LE & GUTMAN CL LAUFFER ME; HESS MA	7-TW7-9
J8	KOSEM KEVIN S & BRENDA A	7-TW7-10
K8	KOSEM KEVIN S KOSEM BRENDA A	7-TW7-11
L8	KOSEM KEVIN S KOSEM BRENDA A	7-TW8-1
M8	K & B RENTALS LLC	7-TW8-2.1

09/09/2022

REVISIONS:	COMPANY:			
Δ REVISED LONGITUDE 09-06-2022				
	OPERATOR'S	MELVIN KAHLE OHI	API #	DATE: 07-21-2022
	WELL #:	1H	47-069-00346	DRAWN BY: N. MANO
	DISTRICT:	COUNTY:	STATE:	SCALE: N/A
	TRIADELPHIA	OHIO	WV	DRAWING NO:
				WELL LOCATION PLAT 5